Home
TELEPHONE 383-4111
CLASSIFIED 386-2121

The Daily Colonist.

Sunny, high 24
Weather Details on Page 2

Vancouver Island's leading newspaper since 1858

No. 203 — 122nd Year | Victoria, British Columbia, Saturday, August 9, 1980 | ** 25¢ Daily, 30¢ Sunday

Irish hotel fire kills 10

BUNDORAN, Ireland (AP) — Fire engulfed a crowded resort hotel on Donegal Bay early Friday, killing 10 persons and injuring nine. Police are investigating the possibility that Protestant extremists started the blaze.

The hotel is a few kilometres from the spot where Lord Louis Mountbatten was killed last Aug. 27 when a bomb planted by terrorists of the Irish Republican Army blew up his yacht.

One reason police believed it is possible the fire was set in the seaside Central Hotel by revenge-seeking Protestants is the speed in which the flames raced through the structure.

The fire broke out immediately after midnight in the 40-room hotel as about 200 persons were leaving a downstairs discotheque. Firemen said that within moments the flames raced through the ground floor, sending deadly fumes into the upper stories where some of the more than 250 guests were sleeping.

Many of the injuries were suffered when they jumped from third-floor windows.

Among those who perished were four members of an Irish family. No foreigners were listed among the casualties.

One witness, Paddy Fitzpatrick of Dublin, said he was passing the hotel as the blaze swept through the building "There was total confusion," he said. "People were crying in the streets because their friends and families were still in the fire."

A police spokesman told reporters: "The ferocity of the fire and the speed with which it gained a hold indicated that some kind of incendiaries could have been used."

Bundoran, on the northwestern coast of the Irish republic, is near the small bay where Lord Mountbatten, his grandson, the mother-in-law of his daughter and a young crew member of the yacht were killed in the bombing last year.

The hotel fire is the second tragedy to mar what is traditionally Ireland's busiest holiday period of the year. A week ago, 17 persons were killed in a train crash at Buttevant in County Cork. Investigators said the train derailment apparently was caused by members of a work gang who inadvertently caused a switch to malfunction.

'Hot' chocolate goes sour for makers

BURLINGTON, Vt. (AP) — The makers of Cadbury chocolates have been indicted on charges of smuggling chocolates into the United States from Canada, U.S. Attorney William Gray announced Friday.

A federal grand jury here returned the indictment against Cadbury Schweppes U.S.A., its Canadian affiliate, and four current or former employees.

The indictment charges that the company, in order to circumvent import quotas, brought chocolate crumb into the U.S. under the label "reject candy bars."

Attempts to reach company officials for comment were not immediately successful.

Cadbury, maker of expensive, high-quality chocolate candies, smuggled the chocolate ingredient through a border station at Highgate, Vt., the indictment charges.

The alleged smuggling operation was arranged at a meeting of company executives in May, 1977, called to find ways to deal with the shortage of chocolate crumb at the company's U.S. plants, the indictment says.

Only one of the four employees named in the indictment still works for the company. He is Stanley Glassbrenner, Cadbury's plant manager in Pennsylvania.

—CP

Wade gets the jump on the puddles

That's no mere puddle jumper Wade Myers is piloting, as the 13-year-old London, Ont., boy proves by plowing through a muddy pool. Wade was breaking in his go-kart for racing, rain or shine.

Hydro faces tighter rein

Long-awaited legislation bringing B.C. Hydro under public regulatory control was introduced in the Legislature on Friday by Energy Minister Robert McClelland.

His Utilities Commission Act, based on the government's energy policy paper introduced some months ago, curbs B.C. Hydro's arbitrary powers and makes it answerable to a soon-to-be created utilities commission.

The new bill also lays the groundwork for a review process for major energy projects and provides the power for the issuance of energy removal certificates for energy resources leaving the province.

"This legislation marks the beginning of a new era in British Columbia," McClelland said. "It provides us with the tools with which the people of this province can participate in the management of our energy future.

"We have a tremendous opportunity to build on our energy strengths, to shore up our weaknesses. This legislation will enable us to capitalize on our unique mix of energy resources and make sound, publicly acceptable energy policy decisions."

McClelland said the energy review process "will ensure that proposals for the development and use of provincial energy resources are evaluated in terms of the province's energy and environment policies, and that the implications of proposed projects are considered openly and carefully."

Coming under the review process will be power plants—hydro and thermal—large-scale energy use projects, transmission lines, pipeline and energy storage facilities.

The new B.C. Utilities Commission will take over from the B.C. Energy Commission the role of energy rate regulation, including the establishment of B.C. Hydro rates. Once the act comes into force, all proposed rate increases will be subject to public hearings before the commission.

In the past, B.C. Hydro has been able to set its own rates arbitrarily and without consultation with the users.

The commission will also have the responsibility of regulating, for the first time, all gas and utility services including customer rates, service standards and additions to facilities.

When it comes to B.C. Hydro borrowing and the disposal of assets, however, B.C. Hydro will still answer only to the provincial cabinet and the finance minister will continue to act as the fiscal agent for B.C. Hydro.

Anticipating the day when the federal government hands back control of telecommunications to the province, the new legislation provides the framework for the regulation of the total telecommunications system in B.C.

British Columbia is one

Page 2—Hydro

Don't hold breath for 1980 election

Speculation that Premier Bennett was gearing his Social Credit Party for a fall or spring election this year or next ended abruptly Friday.

Asked by the *Colonist* if there was any possibility of a provincial election this year the answer was "no."

Next year? "No."

How about 1983-84?

"You're getting warm."

Do you have any thoughts at all that maybe there could be an election this year or next?

"No."

Texans up shutters, flee winds

BROWNSVILLE, Tex. (AP) — Hurricane Allen, a ferocious storm that has killed at least 87 people on a Caribbean rampage, flicked the edge of the Texas coast Friday, filling the Gulf of Mexico with super-charged winds and sending thousands of people inland.

The National Hurricane Centre in Miami, Fla., issued a hurricane warning for all but 80 kilometres of the 720-kilometre Texas coast. A warning means evacuations should begin and other emergency measures should be implemented.

Allen claimed at least 87 lives in the Caribbean, and an American helicopter with 13 people aboard went down off the coast of Louisiana during an evacuation of an oil rig prompted by the storm. There were no survivors among the 13.

The hurricane was rated extremely dangerous by the National Hurricane Centre, which gave it a rare Category 5 ranking—the highest possible. The centre said Allen was the second most powerful Atlantic storm on record. The strongest was an unnamed 1935 storm, nicknamed the Labor Day storm, which killed 408 people in the Florida Keys.

In Dallas, National Weather Service meteorologist Andy Anderson predicted hurricane force winds would begin in the 160-kilometre area of the Texas coast between Corpus Christi and Brownsville between 10 a.m. and 11 a.m. PDT today.

"We have a potentially extremely dangerous storm," Anderson said. "It essentially fills the Gulf of Mexico. Radar shows we are going to have a lot of the Texas coast affected."

Anderson said Allen probably would bring some temporary relief to northeast Texas cities suffering from a heat wave that began two months ago.

The weather service issued gale warnings and a hurricane watch east of Texas' High Island and into Louisiana, and said the government of Mexico issued a hurricane watch for the northeastern part of that country's coast.

Hurricane-force winds extended outward 75 nau-

Page 2—Death

Canada ship missing

PORT-AU-PRINCE, Haiti (AFP) — A seven-metre Canadian vessel with six people on board, which was sailing off Haiti's southern coast, has been missing since last Tuesday when Hurricane Allen struck the Caribbean country.

Several amateur radio hams from Haiti, Colombia and the United States spoke with the captain of the *Pearl of Haiti*, Nicolas Belchat, and heard his distress calls which were sent during the storm. The boat was south of the Haitian port of Jacmel, in the storm zone.

The last message was sent by Belchat's son Pierre who said his father and brother were dead and that his mother was dying.

Before contact was lost, Pierre was in contact with the Miami coast guard through the ham operators. The coast guard said that a cargo ship, the *North Viking*, was nearby.

It was not known whether the coast guard was able to warn the cargo ship.

Belchat's hometown was not immediately known, nor were names of the other passengers on the *Pearl of Haiti*.

Destroyer work 'not before time'

West coast shipyards stand to reap half of a $186 million harvest in upgrading Canada's 16 time-worn naval destroyers, Defence Minister Gilles Lamontagne announced during an Esquimalt visit Friday.

Shipyard union official Neil Hindle said he was "delighted" to learn that Ottawa was finally willing to go through with a program the unions had been calling for, but added: "It's certainly not before its time."

Hindle, business agent for the International Brotherhood of Boilermakers, disagreed with the contention of Yarrows shipyard manager Don Challinor that naval ship upgrading should be carried out by commercial yards, as is the case in the East.

Challinor said this would allow the western yards to develop and maintain the expertise to attract more foreign business and bring stability to what has been an uncertain industry.

"We don't agree," said Hindle. "We are very conscious of the vital role the ship repair unit at Dockyard (the federal shipyard) has."

The federal yard workers should always have a part in the maintenance of defence vessels, he said.

Hindle had written a letter to Prime Minister Trudeau earlier this week stressing the need for the Defence Destroyer Life Extension (DELEX) program without realizing Lamontagne was going to make an announcement Friday from aboard HMCS *Gatineau*.

The defence minister said the $186 million would be spent to maintain the 16 destroyers until the first new patrol frigates come into service in the late 1980s.

Canada had an obligation to fulfil to the North Atlantic Treaty Organization, he said.

The refitting and re-equipping is to take place in two stages, with the first involving equipment changes to 10 ships in the *Annapolis*, *Mackenzie* and *Restigouche* classes. Those ships were built between 1958 and 1964. The cost of this program would be $107 million.

The second phase calls for inspection and repair of the hulls and propulsion machinery of all 16 ships, along with replacement of navigation and life support systems at a cost of $79 million.

Federal plans call for construction of six frigate patrol ships with the first not expected to see service before 1987.

Stupich suit weighed

Premier Bennett's lawyer, Peter Butler of Vancouver, will decide early next week whether to accept a written apology from the NDP's David Stupich, or issue a writ charging libel and defamation.

Legal action against Stupich was started quietly earlier this week, following public release of his weekly *Report from the Legislature*, a newsletter normally published in his riding's local newspapers.

The newsletter contained several allegations implying that during evening sessions of the Legislature the cabinet and the premier were sometimes "in no state" to conduct the people's business.

There were also references to "liquor" and to "Scotch."

The premier, a moderate drinker even on social occasions, forwarded a copy of the Stupich letter to Butler with instructions to take

Page 2—Stupich

TV WEEKLY TO STAY

The advertising supplement *Homes Today* will no longer appear in the *Colonist*. The regular *TV Weekly* pullout section continues in the daily paper and appears today in the second section.

Popular features from Homes Today such as Pauline Graves on interior design, John Hearn's Collectibles and Plan of the Week will appear as part of the new morning and afternoon editions of the *Times-Colonist* after Sept.2.

INSIDE

Heavenly debris to shower earth —Page 12

Budgets win tourney opener — Page 16

Cabinet to ride rods in Interior —Page 20

Bridge	22
Business	6-9
Classified	28-41
Comics	14
Crossword	22
Editorials	4
Entertainment	24-26
King Fisherman	44
Letters	5
Living	21-23
Marine Calendar	15
Medical	23
Names in the News	27
Provincial Court	15
Sports	16-19

Death sentence for 22 after trial of Turkish village

ANKARA, Turkey (UPI) — The long and unprecedented trial of an entire Turkish village ended Friday with a martial law court sentencing 22 people to death, 14 to life imprisonment and 107 others to terms totalling 920 years. But nearly half of the record 835 defendants were aquitted.

It was one of Turkey's longest and certainly its largest trial. Virtually the entire population of Kahramanmaras, a village in southern Turkey, stood charged of offences ranging from murder and attempted rebellion to assault, looting and theft.

The prosecution at the 18-month-long trial had requested 275 death sentences. But the court, showing leniency in many cases, acquitted 411 persons and sentenced others to short jail terms.

The trial was the result of rioting and clashes in Kahramanmaras in December, 1978.

According to offical accounts, 111 persons were killed and 1,052 injured in the fighting between right and left-wingers.

Angered by the murder of two leftwing teachers who had suspended several pupils as a disclipinary measure, mourners from the Alevi community—an offshoot of the minority Shi'ite Moslem sect which has been sympathetic to left-wing policies in Turkey—clashed with Sunni Moslems who make up 80 per cent of the population.

Large parts of the Alevi quarter in Kahramanmaras were reduced to rubble and officials said the 5,000-strong Alevi community was saved from extermination only by the intervention of the army.

The rioting led to the imposition of martial law in 13 of Turkey's 67 provinces two days later.

A government crisis ensued in which then prime minister Bulent Ecevit narrowly squeaked through a vote of no confidence in parliament. Martial law has since been extended to 20 provinces wracked by the political violence that exploded in Kahramanmaras, 280 miles southeast of Ankara.

In a continuation of that violence, police reported 18 more deaths Thursday and Friday in disturbances throughout the country.

Political observers said they feared the court's "leniency" in handing down only 22 death sentences could lead to even more trouble. The defendants were mostly right-wingers and leftists had been expecting that more death sentences would be handed down

OFF PAGE ONE/WEATHER

6 guards linked in death

SALISBURY (Reuter) — Six bodyguards of Edgar Tekere, a leading member of the government alleged to have murdered a white farmer, appeared in court Friday and were charged with taking part in the killing.

Nine more men were being sought to face similar charges, police said.

The farmer, Gerald Adams, 68, was found at Stamford farm just south of Salisbury, last Monday shot through the back and crouched over a radio.

The six men, former guerrillas in Prime Minister Robert Mugabe's ZANLA army, were remanded in custody. Tekere, hardline number three in Mugabe's ZANU-PF party, was charged with the murder two days ago. His request for bail was rejected Thursday.

Authorities arrested about 150 black students who took part in an "illegal march" downtown Friday demanding manpower minister Tekere's release from jail.

Emmerson Mnangagwa, another government minister, meanwhile was involved in a civil case over the disappearance of a man alleged to have helped recruit people in Zimbabwe to overthrow the government in Mozambique of President Samora Machel.

Andy Capp

Refugees give themselves up

HAVANA (Reuter) — Eighty-three Cuban refugees who have been sheltering in the United States diplomatic mission here since May 2 have surrendered to the Fidel Castro government.

Out of more than 400 Cubans, mainly ex-political prisoners who fled into the mission after fighting outside it with pro-government crowds, 204 remain there, a U.S. spokesman said Friday.

The spokesman said 58 men, including 52 former political prisoners; 19 women, and six children were taken away in government buses.

Informed sources said the men were taken to a state security centre for questioning but the women and children were released after a visit to an immigration centre.

The Cuban government blamed the clashes on the ex-prisoners, but U.S. diplomats said Castro supporters arrived in government buses and began beating up people lining up for U.S. visas. The Castro government has said Washington has no right to give asylum in its mission, which is a section of the Swiss embassy representing U.S. interests even though it is housed in the former American embassy.

Stupich

From Page 1

whatever legal action he thought proper.

Friday Bennett "vehemently denied" the allegations made by Stupich and referred all further questions to Butler.

Neither Butler nor Stupich could be located for comment Friday afternoon, but workers in the NDP caucus offices stated that a letter of apology was on the way from Stupich to Butler.

When asked for comments on his allegations earlier in the week, Stupich said he would not apologize or withdraw the letter.

Whether the letter was published in any up-Island newspapers is not known.

Canada helping battered islands

OTTAWA (CP) — The federal government has donated $50,000 in emergency aid to St. Lucia, the tiny Caribbean island slammed by Hurricane Allen earlier this week, and another $150,000 to help the republic of Haiti.

Roger Levett, spokesman for the Canadian International Development Agency, said in an interview Friday the money would be given through the International Red Cross.

"They're the international organization which will be applying the relief in St. Lucia," he said. "This . . is in addition to an initial amount of $5,000 given as a stop-gap measure."

The $55,000 will be used to purchase medical supplies, tents and blankets for islanders whose homes were destroyed by what is believed to be the strongest hurricane in the Caribbean in this century.

No request has yet been received from Jamaica.

Death toll hits 87

From Page 1

tical miles to the north and 50 miles to the south of the centre. Gale-force winds extended 200 miles north and 100 miles south.

Small craft at the mouth of the Mississippi and westward were warned to stay in port. Tides along the Texas coast were reported rising.

Officials on South Padre Island began evacuating hotels after the hurricane warning was issued, said Fire Marshal Fred Jacobs.

Thousands of workers were pulled off offshore oil rigs Thursday and Friday off the Texas and Louisiana coasts.

The American Red Cross opened 109 shelters throughout south Texas, most of them in Hidalgo County on the Mexican border and in Corpus Christi.

Gulf coast stores began selling out of supplies as residents stocked up on plywood, canned goods, bottled water and flashlights. Civil defence directors checked emergency shelters and farmers raced to process their $12-million cotton crop.

Hospitals in Brownsville sent home recuperating patients and placed doctors and nurses on call. In Dallas, federal disaster agencies planned temporary housing and grants for storm victims.

Mushrooms fatal meal

KATHMANDU (AFP) — At least 45 men, women and children have died after eating poisonous mushrooms in a drought and earthquake-affected Nepalese village, published reports said Friday.

Hydro power curb

From Page 1

of the few provinces in Canada which has no power over the provincial telephone system but there have been indications from Ottawa that consideration is being given to the suggestion that the system should be controlled within the province.

Energy removal certificates will provide tighter control on energy exports but will not remove control of the quantity of energy to be exported from the National Energy Board, a federal body.

"The system is based on the system which has been in operation in Alberta for years," McClelland said. "It just provides us with a stronger case when we appear before the NEB."

Under the energy removal certificate system, an application to move energy out of the province would be made directly to the minister of energy, who will decide whether to issue the certificate immediately or whether to hold a full public review of the application.

McClelland said it was likely that public reviews would be called for when major export of resources was asked for, but that certificates would be issued directly where the application was "for the removal of relatively small quantities of energy over a short period of time or in an emergency situation."

Full debate on the bill will take place in the Legislature when the bill is brought up for second reading sometime in the next two weeks.

The weather

August 9, 1980.

Mainly sunny. Winds moderate to fresh westerly. Friday's precipitation nil. Sunshine 14 hours and 2 minutes. Recorded high and low at Victoria airport 26 and 13. Today's forecast high and low 24 and 13. Today's sunrise 5:59, sunset 8:38; moonrise 4:49 a.m., moonset 8:06 p.m. Sunday's outlook: sunny.

East coast of Vancouver Island—mainly sunny. Winds moderate to fresh northwesterly. Friday's precipitation nil. Recorded high and low at Nanaimo 30 and 14. Forecast high and low 28 and 13. Sunday's outlook; sunny.

West coast of Vancouver Island—patchy cloud and morning fog along the coast, otherwise sunny. Winds moderate northwesterly. Forecast high and low at Tofino 23 and 12. Sunday's outlook: mainly sunny.

North coast of the Mainland—cloudy with sunny periods, morning fog along the coast. Winds moderate west to northwesterly. Forecast high and low 22 and 13. Sunday's outlook: cloudy periods.

Extended outlook: Monday through Wednesday dry and warm with only patchy fog or low morning cloud in coastal areas. Highs 24 to 29. Lows 10 to 16.

READINGS

	Max.	Min.	Prec.
Halifax	28	19	—
Fredericton	30	18	—
Charlottetown	27	17	—
Montreal	28	20	3.0
Ottawa	29	19	1.0
Toronto	28	20	—
Thunder Bay	27	13	2.0
North Bay	22	19	—
Kenora	21	13	2.9
Winnipeg	23	13	11.3
Churchill	9	8	—
The Pas	21	9	—
Brandon	21	10	2.2
Regina	23	7	—
Saskatoon	23	8	0.6
Prince Albert	22	10	3.4
North Battleford	22	8	—
Swift Current	23	5	—
Medicine Hat	25	7	—
Lethbridge	23	6	—
Calgary	21	6	—
Edmonton	21	4	—
Cranbrook	24	8	—
Castlegar	25	12	—
Penticton	29	11	—
Revelstoke	29	8	—
Vancouver	24	15	—
Prince Rupert	18	11	—
Terrace	27	13	—
Stewart	20	11	0.6
Port Hardy	17	11	—
Comox	27	12	—
Prince George	24	7	—
Williams Lake	25	6	—
Kamloops	28	10	—
Dawson City	20	10	5.6
Whitehorse	21	12	—
Fort Nelson	25	12	0.6
Yellowknife	23	13	—
Inuvik	23	7	—
Seattle	27	15	—
Spokane	26	14	—
Portland	28	14	—
San Francisco	20	12	—
Los Angeles	27	19	—
Phoenix	43	32	—
Las Vegas	44	27	—
New York	34	26	—

TIDES FOR MONTH OF AUGUST

TIDES AT VICTORIA
(Tides listed are Pacific Standard Time)

	Time H M	Ht Ft.	Time H M	Ht Ft.	Time H M	Ht Ft.	Time H M	Ht Ft.
9	0010	8.7	0800	1.8	1715	7.9	1945	/..
10	0050	8.6	0840	1.9	1800	7.8	2045	7.2
11	0150	8.4	0915	2.1	1810	7.7	2125	6.9
12	0240	8.1	0950	2.4	1745	7.6	2210	6.6
13	0305	7.8	1025	2.9	1750	7.7	2305	6.2
14	0350	7.4	1055	3.5	1810	7.8	2350	5.8

TIDES AT SOOKE

	Time H M	Ht Ft.	Time H M	Ht Ft.	Time H M	Ht Ft.	Time H M	Ht Ft.
9	0720	2.2	1425	7.9	1845	7.2	2355	9.6
10	0805	2.2	1455	7.9	1940	7.0		
11	0045	9.4	0835	2.4	1520	8.0	2015	6.7
12	0140	9.2	0910	2.8	1545	8.1	2105	6.4
13	0210	8.9	0950	3.3	1620	8.2	2145	6.2
14	0250	8.5	1015	3.9	1655	8.3	2250	6.0

TIDES AT FULFORD HARBOUR

	Time H M	Ht Ft.	Time H M	Ht Ft.	Time H M	Ht Ft.	Time H M	Ht Ft.
9	0155	9.8	0930	1.8	1730	10.9	2245	8.5
10	0245	9.6	1015	2.0	1800	10.9	2325	8.1
11	0355	9.5	1050	2.3	1830	10.7		
12	0010	7.7	0445	9.3	1130	2.7	1905	10.6
13	0035	7.3	0530	9.1	1210	3.3	1925	10.5
14	0120	6.8	0620	8.8	1240	4.1	1945	10.4

FOR HEALTHY, BEAUTIFUL ROSES ALL SUMMER . . .
- APPLY ROSE FEED NOW
- PRUNE OLD BLOOMS
- WATER DEEP AND
- SPRAY REGULARLY

BONSAI In all sizes, from 9.00

B.C. GREENHOUSE BUILDERS LTD.

SEE OUR DISPLAY MODEL AT ELK LAKE GARDEN CENTRE

FOR INFORMATION CALL 385-2841

OPEN DAILY 9-8 SUNDAY 9-5

Elk Lake Garden Centre
5450 PAT BAY HIGHWAY — Just Beside Elk Lake

LISTEN TO GOOD ADVICE FROM HARRY HURN
SAT. and SUN. 8:41-11:26 a.m., 1:45-3:36 p.m. on CFAX

SUBURBAN

HAS FUEL ECONOMY FOR THE 1980's

1980 COMPACTS
4 Cylinder 4 Speed Bobcats, from
46.3 MPG HIGHWAY
26.4 MPG URBAN
34.8 MPG COMBINED
$5190.00

1980 Mercury Bobcat

1980 MID SIZE
4 Cylinder, Automatic Transmission Zephyrs from
38.2 MPG HIGHWAY
24.4 MPG URBAN
31.0 MPG COMBINED
$6760.00

1980 Mercury Zephyr

1980 SPORTS CARS
4 Cylinder, 4-Speed Capri Ghias from
43.5 MPG HIGHWAY
25.0 MPG URBAN
33.0 MPG COMBINED
$6960.00

1980 Mercury Capri

ALL TRADES WELCOME
EXTENDED SERVICE PLAN
BANK OR FACTORY FINANCING ON APPROVED CREDIT

AUGUST LEASE SPECIALS

1980 Mercury CAPRI 3-Door
3.3 litre engine, power steering, power front disc brakes, AM radio, rear window defroster, full instrumentation with tachometer. Whitewall radials. Stock No. 0-515.
36 Months Lease at $186.00 Per Month Plus Tax
Total Price $6696.00

1980 Mercury COUGAR XR7
4.2 litre engine, power steering, steel belted radials, AM-FM radio with 8 track tape, flip up moonroof, complete tinted glass, power side widows. Stock 0-495
36 Months Lease at $237.00 Per Month Plus Tax
Total Price $8532.00

SUBURBAN MOTORS LTD. 3377 DOUGLAS ST., VICTORIA 386-6131

MERCURY
LINCOLN CONTINENTAL MARK VI VERSAILLES MERCURY MARQUIS COUGAR XR7 CAPRI MONARCH ZEPHYR BOBCAT FIESTA SAFE-BUY USED
FORD TRUCKS

Iranians brave jeers, eggs in U.S.

WASHINGTON (AP) — In a second day of street protest, 800 Iranians and Palestinian Arabs marched through Washington on Friday, exchanging shouts with American onlookers and chanting afternoon prayers inside a mosque on Embassy Row.

Again they were the targets of eggs and tomatoes and again they were shielded by police anxious to avoid a violent clash whose repurcussions could be felt in Iran by the 52 Americans who have been held hostage since Nov. 4.

Iranians also demonstrated Friday in Rome, praising the revolutionary government of their homeland and denouncing what they said was American brutality.

Friday's marchers in Washington were four times more numerous than those who gathered near the White House on Thursday to voice support for Ayatollah Ruhollah Khomeini and to protest the treatment of 191 Iranians arrested after a march on July 27.

Khomeini said they had been tortured, a charge denied by U.S. authorities.

About half the participants Friday were Palestinian Arabs whose placards and chants denounced Egyptian President Anwar Sadat for his peace discussions with Israel.

Four abreast and flanked by police, the protesters marched to the Islamic Centre on Massachusetts Avenue, a neighborhood of embassies.

There, with the temperature in the mid-90s, police stood for hours in the street, separating the Moslems from their American hecklers.

Many of the marchers removed their shoes and escaped into the coolness of the mosque. Their prayers were sometimes drowned out by Americans shouting "Let our people go!" or "Go home! Go home! Go home!"

Difficulties arose in providing transportation to get the demonstrators away.

The afternoon was largely peaceful. Police said one American was arrested on a disorderly conduct charge and before the march started one demonstrator was apparently roughed up by a group of Americans. He was not believed to have been seriously hurt.

BOLIVIA HOLDS U.S. JOURNALIST

LA PAZ, Bolivia (UPI) — An American journalist, arrested Wednesday and accused of "defamatory libel" by the new military regime, remained incommunicado at the interior ministry on Friday.

Mary Helen Spooner, 28, a freelance journalist from St. Louis, was detained Wednesday evening

Information Minister Fernando Palacios later said she had been charged with "defamatory libel" for a story she sent over the wires of Latin-Reuter news agency, according to Rene Villegas, the local Latin-Reuter correspondent. The story, which was written for the *Economist* newspaper of London, dealt with the drug traffic in Bolivia and alleged official involvement in it.

Paris base to Khomeini resistance

PARIS (Reuter) — Former Iranian prime minister Shapour Bakhtiar announced Friday the formation of a resistance movement aimed at overthrowing the Islamic republic of Iran.

In a statement issued from his exile headquarters in the French capital, Bakhtiar said Iran's civilization "is being trampled upon by a clique of ignorant pseudo-clerics who are as alien to Iran as they are power-hungry and incompetent."

Denouncing the record of the Tehran authorities following the triumphal return to Iran 18 months ago of revolutionary leader Ayatollah Ruhollah Khomeini whose movement deposed the shah, he said:

"The structure of our national economy is shattered, law and order discredited, women treated as slaves, minorities oppressed, tongues tied and pens broken."

Bakhtiar aides said the statement has already been broadcast to Iran from a clandestine radio transmitter in the Middle East. It called on all Iranians to back the National Iranian Resistance Movement "inspired by Dr. Mossadegh," a reference to nationalist Prime Minister Mohammed Mossadegh who almost toppled the shah in 1953.

Bakhtiar, who had long been in opposition to the shah, was named prime minister early last year just before the Islamic revolution swept away the monarchy. The deposed shah died recently in Egypt.

The former prime minister was the target of an abortive assassination attempt at his home outside Paris on July 18.

This week Iranian President Abolhassan Bani-Sadr accused France of providing training camps for opponents of the Tehran government.

The accusation brought an immediate denial from French Foreign Minister Jean Francois-Poncet.

MERKEL'S FURNITURE CLOSING OUT

DUTCH

AUCTION SALE

ENDS AUG. 11

Shop NOW for lowest prices ever!

★ Bedroom furniture ★ Chesterfield suites ★ Hide-a-beds ★ Recliners ★ Dining Room suites ★ Kitchen sets

● Many items below cost
● Total Stock to be cleared
● DEALERS WELCOME
● OPEN 7 DAYS A WEEK!

Merkel's FURNITURE LAND

205 South Shore Road, Lake Cowichan. 749-3832.

BRIEFLY

Botha scraps reform plan

JOHANNESBURG (AP) — Prime Minister P. W. Botha scrapped his government's first proposal for national political representation for blacks Friday in the face of almost unanimous rejection of the plan by black leaders. One black leader, Cedric Phatudi, said, "I would not call it a victory, but progress toward the understanding of the aspirations of the black man. The withdrawing of this irritating proposal is to me very desirable."

World scoured for terrorists

ROME (AP) — Italy has sent police investigators to West Germany, Spain and France to try and determine if right-wing extremists linked to those countries are involved in the Bologna railway-station bombing, officials said Friday.

Rightist denies bomb link

NICE, France (UPI) — Italian militant Marco Affatigato insists he could not have planted a bomb in the Bologna railway station because he was in Nice buying roses for his British girl friend, court sources said Friday. Court officials said the jailed, right-wing activist furnished an alibi when he was taken handcuffed to court Thursday for his formal arrest and imprisonment pending extradition to Italy.

Saudis, Iraqis unite in threat

RIYADH, Saudi Arabia (AP) — Iraq and Saudi Arabia have vowed to sever economic as well as diplomatic ties with any country that recognizes Jerusalem as Israel's capital. After talks between visiting Iraqi President Saddam Hussein and Saudi King Khaled, the two countries issued a joint communique declaring their intention to campaign against recognition of Israel's claim to Jerusalem.

Letter clouds talks' future

CAIRO (UPI) — Egypt received a crucial letter from Israel on the Jerusalem crisis Friday but a high-ranking official indicated that he was not happy with its contents and that the Palestinian autonomy talks would not immediately résume. The exchange of letters centered over the latest crisis to Middle East peace efforts caused by Israel's formal declaration that Jerusalem is and forever will remain the undivided capital of the Jewish state.

India flood toll now 382

NEW DELHI (Reuter) — The death toll from floods in India's Uttar Pradesh state rose to 382 Friday with 14 more casualties within the last 24 hours, the Press Trust of India reported. The loss to property and crops in the state is put at $27.5 million, the news agency said.

Nagasaki survivors remember

NAGASAKI, Japan (UPI) — Some 20,000 survivors, many still bearing scars, gathered in Nagasaki on Friday to commemorate the 35th anniversary of the searing blue flash of light that killed 78,000 people, ended a war and forever changed the world by signalling the dawn of the nuclear age. *Fat Man*, as the bomb was code-named, razed half of Nagasaki, killed 78,000 people and maimed or made sick thousands of others.

India yanks Soviet ear

NEW DELHI (Reuter) — Indian Foreign Minister R. D. Sathe said Friday that India has told the Soviet Union in "no uncertain terms" that the sooner its troops withdraw from Afghanistan the better it will be. Sathe told an unofficial Delhi study group that Indian diplomacy helped to prevent "an explosion" in the region over the Afghan situation.

NEW VISCOUNT IS MILDEST

VISCOUNT 1 ULTRA MILD REGULAR: WARNING: Health and Welfare Canada advises that danger to health increases with amount smoked–avoid inhaling. "Tar" 0.4 mg Nic. .04 mg

The Daily Colonist.

1858 Published every morning except Monday by Canadian Newspapers Company Limited at 2621 Douglas Street, Victoria, B.C., V8W 2N4. 1980

RICHARD BOWER
Publisher and Editor-in-chief

DON VIPOND
Associate Editor

DAVID A. BROWN
Acting Managing Editor

SATURDAY, AUGUST 9, 1980

Dragonfly man: three for three

An airplane powered by sunlight alone? Despite the obvious hazard in such an arrangement, don't laugh at the schemes of Paul MacCready.

Dr. MacCready is the clever and determined American who designed and nurtured the flight of the *Gossamer Condor* three years ago, the first plane powered by man alone to achieve sustained flight. Last year the *Gossamer Albatross*, looking like a giant dragonfly, won the holy grail of aeronautic prizes when its pilot literally bicycled it across the English Channel.

This week MacCready's *Gossamer Penguin*, powered only by solar panels, flew for 15 minutes in California. MacCready says its successor, the *Gossamer Challenger*, is intended to have a range of up to 100 miles and reach heights of 10,000 feet, once again with its propeller spun only by electricity from solar panels. It will probably make its maiden flight next month.

What happens if the clouds roll in? Well, solar panels may not suffice — but Dr. MacCready will think of something. After all, he's batting three for three. That's not bad in any league.

Strange, what?

Next time the Hon. Pat McGeer, B.C.'s science minister and MLA for Vancouver-Point Grey, feels this summer madness to attend the legislative session as if it were some costume party high jinks, we have a suggestion:

He should nip along the Speaker's Corridor in a propane-powered toy car, festooned with sketches and models of tunnels and floating bridges, with a miniature dish antenna on his head.

The effect would be quite as fetching, dignified and appropriate as the boxer's outfit Dr. McGeer sported on Thursday — his side-splittingly funny comment on a scuffle he had had the previous day with a CBC cameraman.

Seriously, though, we *are* rather concerned. If this sort of thing results from the stress of a long and bitter session, perhaps Premier Bennett should seriously consider an adjournment for rest and recuperation.

A little kindness

You're huddled in a grotty bus shelter on a bleak Monday morning in the wilds of suburban Saanich. The rain has arrived early but the bus is late. Your fellow travellers are also half-asleep, a pack of silent grouches. They won't even push over so you can sit down.

How much misery is enough? It's simply not fair to add to that dismal setting a garish display of billboards plugging soap, toothpaste or vacations down south.

Saanich council deserves marks for humanity this week in turning down the offer of a Vancouver advertising firm — free bus shelters in return for advertising privileges in them.

The residents of Esquimalt, where council is dickering on a similar deal, deserve the same kind of mercy.

SCOOPS

by Doug Sneyd

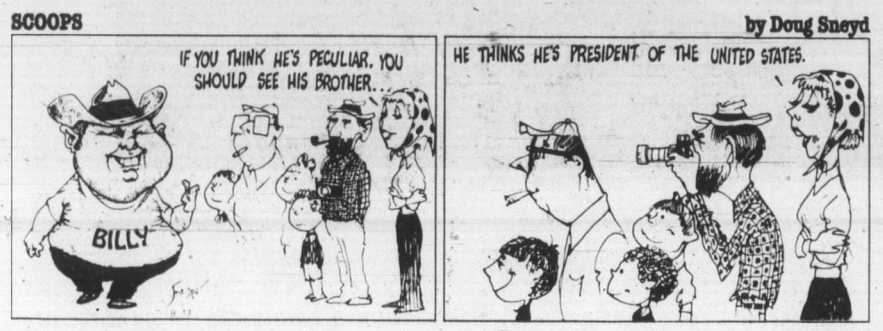

COMMENT/BACKGROUND

How they died in ancient South America

Robert C. Radcliffe
National Geographic News Service

WASHINGTON — "Montezuma's revenge" was a South American ailment thousands of years before the first tourist ever came down with this notorious gastrointestinal complaint.

This is part of a profile of the health and life of the people who lived as much as 2,500 years ago in what is now South America. It is being detailed by Dr. Marvin Allison of the Medical College of Virginia in Richmond.

He and a team of pathologists, supported by the National Geographic Society, have filled in their picture of these Indians, many living and dying long before Columbus and the Spanish conquest. They have performed autopsies on hundreds of mummies buried in the desert coastal valleys of Chile and Peru.

As a result of six years' work, they have also found that:

☆ Tuberculosis threatened the peoples of the New World long before the arrival of the white man, contrary to previous belief.

☆ Pneumonia and respiratory disease were the main cause of death in Latin America 3,000 years ago, just as they are there today.

☆ Drugs were part of the scene before Columbus, some people using narcotics not for pleasure but apparently for religious reasons.

☆ One of every two warfare victims with fractured skulls survived head operations, though the surgeons had only obsidian knives and no anesthetic.

Dr. Allison — not a physician, but a Ph.D and professor of clinical pathology — has 30 years' experience working in Latin America, speaks Spanish fluently, and discourses in detail on the region's history and culture.

He and his co-workers frequently acted like medical detectives as they reconstructed violent deaths and accidents of hundreds to thousands of years ago. They found abundant evidence because the victims' bodies were mummified, dried quickly by the sun as it baked the graves — small chambers in the ground roofed over and sealed with sticks and dirt.

Theoretically, by adding water the entire body could be restored to about the way it looked when buried, Dr. Allison says, "and you could perform an autopsy on them just like you could on a modern person."

In practice, he says "we have rehydrated a hand, an arm, some internal organs," using a technique developed with Egyptian mummies.

Examination of some mummies' gastrointestinal tracts revealed amoebas and bacteria that are causes of common intestinal illness — the complaint that tourists today often call "Montezuma's or Atahuallpa's revenge" in memory of the Aztec and Inca emperors double-crossed and slaughtered by the Spanish conquistadors.

"As long as people were wandering around fishing and hunting and shepherding animals, the gastrointestinal diseases did not seem to be very common," Dr. Allison said.

"But once they settled into a village environment, the health problems that arose from the contamination of the water supply and the close contact from living in a village probably gave rise to the start of today's epidemic-type gastrointestinal diseases.

"Tuberculosis was definitely a disease native to the Americans before Columbus and the Vikings," said Dr. Allison, who has found at least 10 cases, the victims dying as long as 2,500 years ago.

The first case found, and pictured at right, was a 7-year-old boy with generalized TB that also had severely crippled his spine, seated in a custom-made, comfortably padded orthopedic stool, evidence that "shows somebody loved him" at a time when cripples and the chronically ill often were harshly treated.

Dr. Allison says he suspects tuberculosis in all forms probably was one of the most common diseases of the time and a leading cause of death.

Examination of the mummies' lungs showed they were the main target of lethal disease. As a result, Dr. Allison says it is safe to say: "In rural Latin America today the cause of death has not changed in the last 3,000 years. It is still pneumonia and respiratory disease in general."

Evidence of drugs, no strangers to primitive peoples, was found buried in the graves with some of the mummies. Kits perhaps included an inhaler — a bird's hollow leg bone — to sniff a narcotic powder into the nose, where it would be absorbed quickly through the mucus membrane.

Drugs were not used for pleasure, Dr. Allison says, but as part of "a religious-type ceremony probably associated with some form of worship."

"Of all operations for head injuries in the entire prehistoric world, perhaps 90 per cent were carried out in the region of Ica in Peru — with a success rate of about 50 per cent," Dr. Allison said. Survivors of this surgery to remove bone fragments and relieve pressure on the brain were identified by new bone growth and other signs of healing in the mummies' skulls.

In at least two cases, the scientist says, surgeons patched holes in the skull with rounded caps carved from gourds. Once a head plate was fashioned of gold.

Among the mummies were warriors who had recovered from remarkable injuries. One lived many years with an arrow head imbedded in his jaw, another with a large spear tip inside his healed-over chest. A victim with a jaw broken in two places, but "beautifully healed," is a puzzle because he defied starvation and pain yet kept his jaw tied shut for the bone to mend.

Occupational injuries and health hazards soared with the enslavement by the Spaniards. Dug-up remains showed frequent fractures of ribs and collar bones, consequences of disciplining kicks as the Indians were forced to kneel before their masters. "One woman had 13 rib fractures in various stages of healing," Dr. Allison said.

Bilingualism for Canada? It defies common sense

Kenneth McDonald

TORONTO — Whatever their mother tongue, Canadians are likely to agree that language is a means of communication. Going about their business, they can buy and sell with some assurance that buyer and seller understand one another. Provided the conversation is restricted to the goods concerned — a book, a pair of shoes — they are probably right.

But once they stray from that material focus they are on softer ground. Let the conversation turn to what the book is about, or to whether the manufacture of shoes in Canada should be protected by a tariff, and they are much less likely to agree. Let it stretch into politics and they may simply not understand one another at all.

In short, making ourselves understood is a chancy affair at best. If our listeners get half of our meaning we shall be doing well. If they remember a tenth of it for more than a day or so they will surprise us.

Within a community, then, the prime purpose of language is achieved when the people who live there can go about their daily concerns with a common understanding of matters that affect them all. Road signs and traffic directions; newspapers and advertisements; the exchange of goods and services; education and employment — all are done in the common tongue.

Canadians who visit other communities, where the common tongue is different, will take some pains to memorize the words and phrases needed for eating, resting and travelling. If they go there frequently on business they may take greater pains and attain fluency. If they go there to live, they will learn the common tongue.

Canada's difficulties arise not from the fact that two languages are spoken, but from the proposition that there can be two common tongues in the same community. If, as Prime Minister Pierre Trudeau declared in 1977, "We are made for bilingualism," we are not only unique; we contradict all human experience.

As in so many human affairs, it is a matter of knowing where to draw the line. Canada is a country of two distinct communities. One is located in Quebec and northern New Brunswick, where the common tongue is French. The other comprises the rest of Canada, where the common tongue is English.

Few Canadians would object to the provision, in the main thoroughfares of the English part, of some road signs and traffic directions in French.

Beyond that practical provision, however, attempts to blend the two communities peacefully are doomed to failure. When the national government establishes pockets from the French part in the English part the process leads naturally to demands for provision in those pockets of all the attributes of a French community, in short, substitution of French for English as the common tongue. How can that lead to anything but friction? What should be a means of communication is turned into a political weapon.

Canadians are not divided by language. They are being divided by political leaders who would enforce the exchange of one common tongue for another. What should be a means of helping people to understand one another is turned into a means of setting them apart.

Kenneth McDonald is a Toronto freelance writer.

Saudi Arabia isn't ready for role as Gulf defender

Juliet Pearce, The London Observer

BAHRAIN — There are growing doubts among the rulers of the small and vulnerable Gulf states about the ability of Saudi Arabia to become the area's dominant military power.

Saudi petrobillions spent lavishly on costly military projects have not brought a feeling of security and the spectre of foreign intervention haunts the sheikhs and emirs whose countries overlook the vital Gulf oil routes.

Iraq is better suited to the role of the Gulf's policeman. Its forces of 225,000 have some of the latest hardware in the Soviet arsenal and, as the second major oil exporter in the Middle East, Iraq is becoming increasingly important in the Arab world.

But Iraq is tied to the Soviet Union by a 15-year "treaty of friendship and co-operation," an anathema to traditionalist Arab rulers. Iraq may have the military muscle but the eyes of the Gulf are still turned toward Riyadh, the Saudi capital.

However, the poor performance of the Saudi security forces during last November's terrorist attack on the Grand Mosque at Mecca has shaken the confidence of the Gulf states in Saudi power. Subsequent moves by Saudi Arabia to seek co-operation with Iraq have raised a number of questions in the air-conditioned palaces in Kuwait, Qatar, Bahrain, the United Arab Emirates and Oman.

The overall aim of the Gulf states is simple: to seek co-operation of their often minuscule military forces and to make sure that foreign influence and military involvement are minimal. So far all plans are on paper only, while the waters of the Gulf are churned by American and Soviet warships and overflown by radar planes.

The United States is the leading proponent of the plan to make Saudi Arabia the watchdog of the Gulf. The Americans are the main beneficiaries of the Saudis' massive military spending: about half of the estimated $15 billion Saudi defence budget this year will go to American firms for the purchase of hardware and construction contracts.

The Americans see no alternative to Saudi Arabia as the Gulf's policeman after the overthrow of the shah. Iraq does not enter into consideration because of its commitment to the Soviet Union.

Yet American diplomats and military attaches do not hide their scepticism about Saudi Arabia's ability to produce a valid military deterrent.

"Yes, the Saudis have all the money they need," one American diplomat said. "But they lack expertise, organization and manpower. Perhaps they will have it one day and we can only hope that it's not too late."

The Saudis' plans are grandiose. By 1985 they hope to have armed forces of 300,000 men instead of the present 60,000. They will be backed by some 30,000 paramilitary national guardsmen.

It is already by far the most expensive military force in the world: Saudi Arabia spends roughly $233,000 a year for every man under colours.

The main problem is where to get enough volunteers for the armed forces. Conscription is being considered but it is not part of the Saudi tradition, either of the desert bedouin or city merchants.

The kingdom is vulnerable in many ways. Its sparse population of six million — no one knows the exact figure — lives either near the coastlines or in cities.

Whither excellence?

The Globe and Mail

Monopoly. That was the dismal concept for Canadian pay-television which was regularly thrust before a committee which recently looked into the matter. The committee was composed of Canadian Radio-Television and Telecommunications Commission members, provincial nominees and a northern representative.

The Canadian Broadcasting Corporation, it reported, held that "competition among separate pay-TV undertakings would result in higher prices for foreign films and programs." It argued for two monopolies, French speaking and English-speaking.

The Canadian Cable Televison Association wanted "a single national agency for the procurement and packaging of programming, because the concentration of resources is necessary to ensure a consistent supply of high-quality programs."

The Canadian Association of Broadcasters contended that "pay-TV should be provided by a central national operator, responsible for the acquisition and scheduling of programming."

What is deeply depressing about the monopoly proposal, and the risk that the CRTC might support it, is that there is no surer way to depress creativity. The monopolists would order the programming *they* thought would be most likely to ensure large audiences and large profits. There would be little of that individual artistic struggle at the grassroots level which throws up genuine artists. It would all be dictated from on high. The artists would submit, or go to some other country where there was more freedom for expression.

It is seldom noticed that the new and the fresh are very often the products of new and fresh minds. All in the Family, for example, became such a world-beater that the public is no doubt under the impression that it is an institutional production. Yet its producer, Norman Lear, explained as he accepted an Emmy for it in 1971 — as the outstanding comedy series of the season — that he had spent three years trying to get the show on the air, and it only got there because a new president, Robert Wood, turned up at CBS to accept it.

One of many.

Money cannot surely commission the best. Excellence, in art and entertainment as in everything else, arises out of vigorous competition.

Gorde Hunter

One man's opinion

Saturday's selected gripes starting with the different tack for east and west.

Ray Perrault, the much-talk, do-nothing Liberal senator who is laughingly referred to as British Columbia's representative in the federal cabinet, makes the announcement his government will have no part of a $3 per ton subsidy on coal exported from northeastern B.C. Which, I guess, shouldn't be too surprising when geographic location is taken into consideration.

On the basis of subsidies, or marketing boards or protectionism, I come out four-square against any such government giveaway. But there is significant disagreement when we digest this government's pandering to Quebec and Ontario in the matter of subsidies to the textile industry.

It has been announced that Ottawa's direct subsidy to that industry amounts to $39,950 per year **PER JOB.** Excuse the repetition, but that is nearly 40 grand for every job in the whole textile industry. It means all of us are forced to pay much higher sums for our clothing. It means the Canadian industry is protected against clothing coming from Taiwan, Korea, Hong Kong, the United States and wayposts east.

As Conservative MP Frank Oberle put it, we, as a nation, would save money by paying every textile worker $15,000 or $20,000 a year and telling them to go fishing, golfing, hiking or hunting.

But no subsidy for B.C. coal.

MOVING RIGHT ALONG, that other Victoria newspaper used an eight column front page line to illustrate the negative.

"45 per cent in B.C. would drop the Queen."

However, the body of the story pointed out 48 per cent of British Columbians were in favor of retention of the monarchial ties—which is, in actuality, one per cent higher than the national average. Shouldn't the headline have stressed the positive rather than the negative? As a member of that 48 per cent, I insist we are put upon by the negatives.

NEXT WE HAVE the statement from Patrick Lucey McGeer, the science and Rube Goldberg minister in Premier Bennett's cabinet. McGeer appeared to be non-plussed about recommendation by a Vancouver consultant that any talk of a fixed link between the mainland and this corner of heaven be delayed at least two years.

McGeer, never breaking stride, issues a crisp statement making it appear his whole fixed link approach has been vindicated rather than debunked.

"I've always said it's not a question of whether it should be built, but when," McGeer said.

Gee, Mr. McGeer, isn't it usually the citizens, who send you to the legislature and who pay your handsome remuneration, who decide such weighty problems involving something so far-reaching in their lives?

Pat McGeer is batting roughly .050 in this whole scenario. A preponderance of those directly involved—Vancouver Islanders and Gulf Islanders—do not want any such permanent relationship with mainland Canada.

And in conversation with many of his Socred colleagues, there can be no escaping the conclusion they are up to here with McGeer's plan and would be quite happy to see the whole thing given permanent mothball status.

The question, in light of such opposition, is why Premier Bill doesn't insist that McGeer cease and desist such obviously unwanted theorizing? There is no question many millions of dollars will have to be spent updating the ferry fleet and ferry terminals during the next few years. But these expenditures would have to be made regardless of any possible fixed link construction—the system could not be left without additions and repairs during construction of a permanent crossing.

And if nothing else moves the premier to silence McGeer, maybe costs will. There is no way engineers can give anything resembling a final cost figure on such a grandiose plan, but you can rest assured it would be many, many billions of dollars. Mr. Premier, we can't afford it—spell out the facts of life to P.L. McGeer—once and for all.

Grant turndown harms Canadian unity

Ald. Bill McElroy shot from the lip without examining his target or the harm when he persuaded city council to vote down a grant of $200 for the People to People Petition for Canadian Unity, through which more than 1,000,000 Canadians invited the people of Quebec to remain a part of Canada just before their referendum.

The councilman's accusation that this endeavor was just a "piece of Liberal flackery," his "appointment" of me to the Senate (according to the press) and his implication that something was irregular in our "pleading of poverty" are simply contrary to fact. Such "Liberal party stalwarts" as Premiers Bennett, Lougheed, Blakeney and Davis, accompanied by Dave Barrett, Jack Munro of the IWA and a host of others gave, at our request, strong public and some financial support to the petition after careful examination of the completely non-political basis of the operation.

It is also worth noting that five public presentations of the petition in Quebec were climaxed by one to Rene Levesque, at his request, four days before the referendum. Earlier presentations were made to the city of Trois Riviere by its sister city Sarnia, Ontario, then to families and mayors of Quebec by families and mayors from all other provinces and territories (including Victoria's Bill Tindall), to Claude Ryan and to the Quebec Liberal caucus in Ottawa—all of which received mounting media coverage in Quebec with, according to competent observers, a not inconsiderable effect on the referendum result.

As I told reporters in Montreal at the time, while voluntary, nation-wide petitions entailed considerable cost, ours began in Charlottetown with nothing and would end in debt, carried along on the conviction that Canada must be kept together and in faith that money could be raised afterwards to pay leftover bills. To date, $16,400 in bank and personal loans—and bills—are outstanding, for which I am responsible.

I am confident that Ald. McElroy will wish to publicly correct erroneous impressions and the city council reconsider its decision in order to assist us in our determination to fully retire all our financial obligations.

G. K. COWAN,
Co-Chairman for
National Organization,
People to People
Petition,
205 Seafield Road,
Victoria.

McElroy
. . . 'Liberal flackery'

The *Colonist* welcomes letters from readers. Please limit them to 200 words, sign them, include your address and a phone number where you can be reached during the day. Letters may be edited. Name and address of writers will be published with letters used.

Names changed but face the same

Your cartoonist, Raeside, really outdid himself this time (July 29) with his "bathroom humor." I was wondering if anybody besides myself noticed that Raeside's drawing of the typical NDPer looked just like his drawing of Brezhnev last week.

Doug Small must be an easterner, for he forgot about a westerner in his July 29 column. He mentioned that there are three MPs still in Parliament who were there in the pipeline debate of 1956. He forgot about B.C.'s own Alex Patterson, first elected as the Social Credit Member of Parliament for Fraser Valley in 1953. He has since been re-elected eight times, (defeated in '58 and '68) and sits to this day as the Progressive Conservative Member of Parliament for Fraser Valley East.

DAVID BANKS,
5951 Lakes Road,
Duncan.

Punch

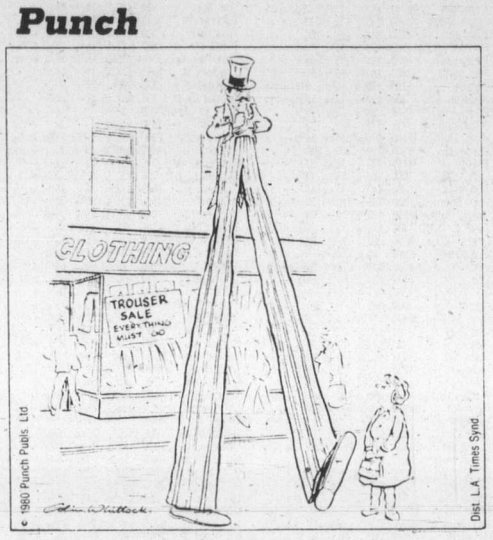

"Just my luck, they hadn't got my waist size!"

Heritage building has another story

I was very interested to read the article in *The Islander* of Sunday, July 13 regarding the Christian Scientist Church being declared a heritage building, and in the picture published of their first Church Home on Pandora Avenue (1910).

However, it was not mentioned in the article that this building is still in existence and is now occupied by Victoria Gospel Chapel, which purchased the building in 1931 from a Dr. Butler of the New Thought Temple.

The building still looks practically identical to the picture published, with the exception that a new modern front has been added. Next year, therefore, will be our 50th year in this location. The congregation had met in various locations before 1931 and is one of the oldest church groups in Victoria, being known as "The Brethren".

JOHN C. RUSSELL,
Secretary,
Victoria
Gospel Chapel,
935 Pandora Ave.,
Victoria.

Whiners on the greens

Gorde Hunter and Reg Reynolds' columns on golf, are usually of interest to me. But as a Pacific Northwest Golf Association director for several years I cannot pass unchallenged their recent remarks about the PNGA mens' and ladies' tournaments held this year at Royal Colwood (mens') and Uplands (ladies') that the clubs would be better off to have green fee players than tournaments.

There is, at every club, golf, tennis or what have you, a small group of bitchers, the same people who always find something to complain about, who do nothing for their club and who are often late with their dues.

I joined Uplands in 1933, then joined Royal Colwood in 1954, and now have listened to these guys for over 40 years. I can tell you that they represent such a small percentage of the total membership I am surprised their complaints should be recorded by such eminent reporters as the two above mentioned gentlemen.

These tournaments only come to this area once in every four to seven years and represent a wonderful opportunity for golfers.

The value of membership in RCGA and PNGA cannot be equated on a purely dollars and cents basis. All members get far more from these associations than they put in.

Another piece of information that will probably startle Reg and Gorde: There are no fewer than 90 directors of PNGA and 37 of the RCGA (they use the title governors), men who give unstintingly of their time and money to further the cause of golf. Gorde and Reg should listen to these people who know what it is all about, not to a bunch of whiners.

ED CUPPAGE,
2654 Lancelot Place,
Saanichton.

Strange happening in tourist season

As a tour bus driver in this city it is very hard for me to sit back and read the editorial in the July 30 *Colonist* and not react.

What would do wonders for the so-called "bus war" would be a little bit of honest investigative reporting. Let this stand as a challenge to the *Colonist* to seek out the answers to this strange happening in the middle of the tourist season. Just as strange as the discontinuation of the *Princess Marguerite*!

Meanwhile, those of us who are very closely involved with the tourists keep smiling and helping visitors have a "good time," just like the ministry of tourism motto this year.

But how long can we keep on smiling, giving out the proper information and telling visitors how terrific Victoria is, when city hall, the provincial government and even the local newspaper really don't care?

Double-decker tours are synonymous with Victoria. I personally enjoy driving them and my job with Gray Line. I feel very disheartened with the state of affairs on the Causeway this week. Even worse, I am saddened by the lack of concern displayed by civic and provincial politicians.

Of course, the views stated here are not necessarily those of my employer.

CONNIE McCANN,
1744 Leighton Road,
Victoria.

Sunday closing law needs clout

Advertising in British Columbia papers for Sunday selling is nearly seven times as great as in five other provinces together, reports the Canadian Press clipping service, from January to May 1980 inclusive.

This does not reflect a much different situation from the citizens' attitudes as it does the non-interference policy of the present administration, in enforcement of Sunday closing law.

Far from rectifying it, Bill No. 8, the Holiday Closing Act, will tend to worsen the situation, it is very widely believed in the province and elsewhere in Canada.

The government needs to head the extremely strong reaction against the bill, and enact legislation that has province-wide application. Why should municipalities throughout the province have unloaded upon them the task, time inconvenience and cost of preparing and conducting referendums, when the attorney-general could simplify the whole process at the fount of law?

Besides, it seems incumbent constitutionally for him to do so, because provinces are not competent to delegate power to enact Sunday law to subordinate governments. Any such law could be successfully challenged in court. Alberta recognized this in its present approach to such laws, preferring the Ontario type of legislation to that uniquely attempted in B.C.

This province has several choices in enacting valid Sunday closing law. It has the Ontario model. It could revamp the present Lord's Day Act, by no means as outmoded as critics claim, in its major principles and terms. Present Sunday closing throughout Canada rests basically upon its terms.

Citizens in Canada generally want Sunday and holiday closing, as every vote to date shows, from 2 to 1 and stronger. B.C. is very likely the same, for its Sunday shopping is encouraged by the openings rather than that the demand has produced the openings.

Insufficient emphasis has been placed upon the human rights of employees and families to have their legitimate interests protected from invasion by commercial interests, whose advantages would disappear in an open situation. The community could not help but lose out in wasted time, effort and morale and costs, if six days' business were to be spread over seven days. Everybody could then suffer; and what could be more stupid?

HAROLD T. ALLEN,
2140 Kings Road,
Victoria.

Denturist puts bite on Mair's remarks

With reference to the article by Paul de Groot, quoting Health Minister Rafe Mair and Dr. Ted Ramage, president of the College of Dental Surgeons:

If the comment by Ramage that dentists "make" better dentures is intended as a statement of fact, he is being careless with the truth. If he is merely expressing an opinion he is dead wrong.

Dentists do not "make" dentures. They "retail" the products of dental laboratories. Consequently more than 20 per cent of the dentures supplied by dentists have to be returned to the lab for "re-make." And, in almost every case, the fault lies with the dentist's instructions.

Denturists, on the other hand, have to re-make less than 1.75 per cent and they serve more than twice as many denture patients.

If the comment is intended as a challenge to a denture "making" contest, I accept. Ramage has no need to worry about losing a wager because my ethics forbid me from taking money on a sure thing.

The remark by Health Minister Mair baffles me. He is minister to denturists as well as dentists. Why the endorsement for dentists? He has no personal experience in the matter, by his own admission.

I respectfully suggest that he retract his endorsement until he makes a genuine effort to come into possession of the facts.

JAMES R. CONNOLLY,
President,
Public Denturists
Society of B.C.

Value on manners

Please consider the following TV commercial advertisement:

Says the lady of the house to a teenager working on a car in her driveway and presumably her son's or daughter's friend: "Will you stay for supper?"

"What are you having?" asks the youth cautiously.

"Chicken," says the lady unruffled by his question.

"Just chicken?" he asks, not bothering to conceal his dismay.

The lady explains she will, of course, add a certain type of stuffing and the young man's attitude changes to one of delighted acceptance.

It is hard to look at this commercial without smiling. Yet even in an age when manners are less highly valued, this dialogue strikes me as poor stuff to expose young listeners to. Or am I just an old fogey?

DOUGLAS HARKER,
Pender Island.

☆ ☆ ☆ ☆ ☆ ☆ ☆ ☆ ☆ ☆ ☆ ☆ ☆ ☆

HOME HEATING COSTS SOLVED!

☆ ☆ ☆ ☆ ☆ ☆ ☆ ☆ ☆ ☆ ☆ ☆ ☆ ☆

FREE HEAT MACHINE CREDITS:
1. CSA listed/approved No. 113-1976.
2. U/L listed/approved No. E58255.
3. "Wood Burning Journal" committee selected the "Free Heat Machine" for the White House.
4. Tested/certified by utility companies.
5. Laboratory tested.

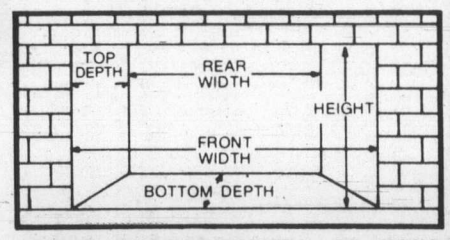

The FREE HEAT MACHINE will turn your fireplace into an efficient home heating system.

- The Free Heat Machine will produce up to 38,000 BTU's of useable heat. Enough to reduce your heating bill by as much as 75%.
- Heats up to 1500 sq. ft. of living area; even more area with an in-home forced air system. Built-in fans move 160 cu. ft. of warm filtered air per minute through the "Free Heat Machine" system.
- Decorative ¼" tempered glass doors prevent heat loss.
- Certified consumer safe.
- Eliminates most smoking problems.

BRING MEASUREMENTS OF YOUR FIREPLACE WITH YOU, WE CAN THEN ADVISE YOU WHICH MODEL FITS YOUR FIREPLACE!

AVAILABLE IN 4 STOCK SIZES

SAVE 137.00
ON 23", 26", 28" MODELS
ORDERED BEFORE AUG. 16, 1980

SEE THIS UNIT IN OPERATION
AT OUR DISPLAY/WAREHOUSE
DAILY 8:30 a.m. - 5:30 p.m.
ALL MODELS IN STOCK READY FOR IMMEDIATE DELIVERY
TEL. 743-4411 (COLLECT)

CHARGEX VISA master charge

GRANNY'S
3345 Trans Canada Hwy
Cobble Hill
AT THE LINDAL CEDAR VILLAGE

WOODSTOVES • FIREPLACES • ACCESSORIES

Toronto trading

TORONTO (CP) — Records continued to fall on the Toronto stock market Friday as the composite index posted an advance for the third consecutive session.

David Ekmekjian, a broker with Pitfield Mackay Ross Ltd. of Toronto, said there was "tremendous strength in the market-place. The momentum is mammoth."

With short-term interest rates in the U.S. down to 8¾ per cent to nine per cent from highs of near 18 per cent earlier this year, investors would rather take chances in the stock market, he said.

Interest rates are beginning to creep up again, Ekmekjian said, and nobody wants to commit long-term funds.

BOX SCORE

	Fri.	Thurs.
Issues traded	702	683
Advances	306	315
Declines	172	160
Unchanged	224	208

ACTIVE STOCKS

Stock	Sales	High	Low	Close	Ch'ge
Gulf Can	251922	$33¼	32⅛	32¼	+ ¼
Stelco A	209008	$38¼	37¼	37½	+ ¼
Walkr Con	179816	$28⅛	27⅞	28⅛	+ ⅛
ClgyPow A	145842	$19⅝	19⅛	19¼	
Stelco Cpr	140400	$29⅞	28⅜	29	
Mines and oils					
N Senator	507920	163	152	153	
Dejour Mn	193000	163	152	156	+3
Sunburst	181550	94	80	93	+15
Gulfstrm	85295	$11	10¼	11	+ ⅞
C Nat Res	64530	$22	21	21	— ¼
Mtn States	50900	$10⅝	9⅞	10⅝	+ ⅝
Asamera O	47050	$22½	21⅞	22¼	+ ⅜

TSE 300 INDEX

	Close	Ch'ge	high	low
TSE 300	2225.39	+ 20.29	2225.39	1793.51
Minerals	2179.48	+ 41.99	2404.00	1634.87
Financ'l	1432.31	+ 17.66	1432.31	1073.19
Oil, Gas	4876.61	+ 44.06	5155.88	3557.04
Industry	1390.94	+ 5.20	1390.94	1121.53
Utilities	1559.11	+ 2.73	1598.67	1320.82
Consum	1939.54	+ .17	1939.54	1476.21
Merch	1419.97	+ 12.36	1419.97	1203.12
Forest	1846.23	+ 29.36	1919.58	1470.31
Transp't	2892.97	+ 51.65	3193.20	2305.01
Pipeline	2301.07	+ 25.93	2343.22	1806.10
Manage	2430.42	+ 10.76	2430.42	1861.26
Comm.	1970.82	+ 20.09	1970.82	1458.68
Golds	4915.67	—110.24	5025.91	2553.68
Building	5942.61	+ 41.28	6085.47	3732.80

Up 13, down 1. Volume 7.63 million (5.97 million). Value $126.6 million ($99.0 million).

MARKET REPORT

Closing quotations for Friday, Aug. 8, 1980

Distributed by CP
Toronto Stock Exchange—Aug. 8

Complete tabulation of Friday transactions. Quotations in cents unless marked $. z—Odd lot, xd—Ex-dividend, xr—Ex-rights, xw—Ex-warrants. Net change is from previous board-lot closing sale.

Stock	Sales	High	Low	Close	Net Ch'ge
A.G.F.M	7300	$6	6	6	
Aby Gln w	300	$13	12½	13	
Abti Prce	36430	$20¾	20¼	20¾	+ ¼
Abitbi 10	z82	$51	50¾	50¾	
Adanac M	4550	365	360	365	— 5
Advocate	2500	140	140	140	—10
Afton Min	500	$35¾	35½	35½	
Agnico E	20900	$15¼	14¾	14¾	— ⅜
Agra Ind A	3500	$5¾	5¼	5¾	+ ⅜
Ahed C	2300	100	100	100	
Akaitcho	9400	205	200	200	
Albany	16600	259	250	250	—10
Alt Energy	29210	$24⅜	23¾	23¾	— ¼
Alta Gas A	29697	$34¼	33½	34	+ ⅝
Alta G D p	z1	$65	65	65	
Alta G F	688	$25½	25½	25½	
Alta G 9.76	155	$25¾	25¾	25¾	
Alta G 7.60	50200	$21¼	20¾	21¼	+ ¼
Alta G 6⅜	3100	$47½	46¾	47¼	+ ½
Alta G 6½	7125	$30⅜	29½	29¾	+ ¼
Alcan	84257	$40¼	39¼	40	+ ⅝
Algo Cent	500	$26	26	26	+ ½
Algoma St	9077	$39¼	38⅞	39	+ ⅛
AStel p	500	$25⅛	25	25	— ⅛
Alum 3rd p	400	$25¼	25¼	25¼	
Am Larder	20615	78	77	78	
Am Eagle	6900	$5⅝	5⅜	5½	+ ⅛
Am Leduc	36300	95	87	88	— 2
Andres W A	660	$10¾	10⅝	10⅝	
Andres W B	z60	$10⅝	10⅝	10⅝	
Ang CT 290	z20	$29¾	29¾	29¾	
Ang CT 315	z30	$32¼	32¼	32¼	
Ang D Gld	1975	410	400	410	
Ang U Dev	1500	315	315	315	+ 5
Aquitaine	12675	$65½	64½	64½	+ ⅛
Arbor C	2822	360	340	360	+20
Argosy	2500	57	57	57	+ 2
Argus C pr	700	$6	6	6	
Asamera	47050	$22½	21⅞	22¼	+ ⅜
Asbestos	600	$35⅛	35⅛	35⅛	
Asoc Porc	4193	405	395	395	— 5
Atco A	26900	$27¼	26⅝	27¼	+ ⅜
Atl C Cop	1300	100	95	95	— 6
Atlas Yk	5800	80	76	79	— 1
Ato Hard A	1750	$10¼	10⅛	10⅛	— ⅜
BC Sugar A	2000	$38½	38	38½	
BP Can	1635	$44⅞	44½	44½	— ¼
Bachelor	23005	$5⅝	5⅜	5½	— ⅛
Bakertalc	15538	116	111	115	+ 5
Banister C	2250	$21¼	20¾	21	+ ¼
Bank BC	349	$35¼	35⅛	35¼	+ ¼
Bank Mtl	38589	$30	29⅝	30	+ ⅝
Bank N S	28946	$33¾	33	33¾	+1⅛
Bankeno	12150	$8⅛	7⅞	8⅛	+ ¼
Barex	2100	26½	26½	26½	—1½
Bary Expl	4000	170	162	170	
Basic Res	2100	$14¾	14¾	14¾	+ ½
Baton B	200	$14¼	14¼	14¼	— ⅜
Bell Canad	48800	$19¾	19⅝	19¾	+ ⅛
Bell A pr	z6	$57½	57½	57½	
Bell 2.28	850	$29¾	29¾	29¾	+ ¼
Bell 1.80	1375	$20	19¾	20	
Bell 1.96	1820	$23⅝	23⅜	23⅝	+ ¼
Bell 2.05	7020	$23	22⅞	23	+ ⅛
Beth Cop	275	$24	23¾	24	+ 1
Bighart O G	1100	$8¾	8½	8⅝	
Bl Hawk	2500	59	59	59	+ 7
Bomac A	z10	$8	8	8	
Bombr	500	$15⅞	15¾	15⅞	+ ¼
Bonza O	16445	$11¾	11	11¼	+ ¼
Bonanza W	1860	$5¼	5	5	— ¼
Border C	700	385	385	385	+10
Bow Val	106445	$25¼	24¼	24¾	
Bow Vly 7	730	$89	88	89	+ 1
Bralor Res	12900	$14¾	14	14¼	+ ⅜
Bramalea	650	$11¼	11½	11½	
Brascan A	8841	$29⅛	28¾	29	+ ⅛
Brenda M	27700	$37	36¾	36¾	— ¼
Bright A	300	$12⅞	12⅞	12⅞	+ ⅛
Brinco	20622	$8⅝	8⅛	8⅛	— ¼
Brinco p	731	$5⅝	5½	5½	+ ⅛
Br Am Bnk	100	$57½	57½	57½	
BCFP	23273	$16½	15¾	16½	+ ½
BCRIC	66875	$6¾	6⅝	6¾	
BC Phone	1350	$17⅛	17	17⅛	
BCPh 4.84	100	$13⅞	13⅞	13⅞	+ ⅜
BCPh 6 pr	z15	$59½	59½	59½	
BCP 10.16 p	1256	$26	25¾	25¾	— ¾
Broul Reef	13100	185	180	180	— 4
Brunswk	16500	$15	14½	14¾	+ ¼
Budd Can	5040	$7⅞	6⅞	7⅛	+ ⅛
C					
CC Yachts	1400	330	330	330	+15
CAE	21300	$22¼	22	22¼	— ¼
CCL Ind	500	$6¼	6¼	6¼	— ⅛
CIL	8 0	$28¼	27⅞	28¼	+ ¼
CME Res	2200	305	305	305	
CMS Mines	500	100	100	100	
Cad Frv	7404	$25¼	25	25	+ ¼
Cad Frv A	300	$8⅜	8⅜	8⅜	— ⅛
Cal PA	145842	$19⅝	19⅛	19¼	
Cal P 7 p	125	$85	85	85	
Cal P 7½ p	z190	$91	90½	91	
Cal P 9.80	70	$103	100	100	
Cal P 9.75	64	$100	100	100	
Cal P 2.36	1200	$26¾	26½	26½	
Calvert	7600	300	295	295	
Camflo	6555	$31	30¾	30⅞	— ⅛
Camp RL	10325	$65¼	63¼	63½	— 2
Can Cem	1451	$13¼	13	13¼	+ ¼
C Cem 6½	200	$13¾	13¾	13¾	— ¼
CCem 2 p	1400	$14⅞	14⅞	14⅞	
CDC	10380	$13⅝	12⅞	13⅛	— ⅛
CDC pr B	465	$145	144½	145	
Can Malt	650	$33	33	33	— ½
C Nor West	16915	$27⅞	26¾	27¼	+ ¾
CanP Ent	47023	$24⅞	24⅜	24¾	+ ⅜
C Packrs	2700	$33	32⅞	33	+ ⅛
Can Perm	2963	$18⅞	18⅝	18⅝	— ⅜
CPerm 6¾	600	$21¾	21¾	21¾	
CS Pete	9000	$17	16½	16¾	— ¼
Can Trust	300	$26⅞	26⅞	26⅞	+ ⅛
C Trust 7¼	950	$22	21¾	22	
C Tung	600	$32	31	31½	+ ½
Cdn Arrow	2025	180	180	180	
CCablesy A	16300	$9⅞	9⅝	9⅝	+ ⅛
CCablesy B	30700	$9⅞	9½	9⅝	+ ⅛
C Curtis	1100	90	87	87	— 3
C Formst	2400	$14⅜	13½	13½	— ½
CGE	1200	$29	29	29	+ ½
CG Invest	580	$22⅞	22½	22⅞	
CI Bk Com	57252	$27	26¼	26½	— ⅝
C Lencour	6000	121	118	118	— 7
C Manoir	100	$5½	5½	5½	— ¼
C Marconi	3200	$21	20¾	21	+ ⅜
CNat R	64530	$22	21	21	— ¼
C Nat 8.50	5050	$47¼	46	46⅛	+1⅝
C Ocdental	700	$14⅞	14⅞	14⅞	+ ¼
CP Ltd	26310	$43⅜	42⅜	43	+ ¾
CPL A p	350	$8⅞	8⅝	8⅝	+ ⅛
CPL 4 pl	1 z4	$7¼	7¼	7¼	
C Reserve	800	$23¼	23	23¼	
Cdn Tire	430	$26¼	26	26	— ¾
Cdn Tire A	4089	$29	28½	28¾	— ⅜
C Uiltles	500	$22⅛	22	22	—1½
CU 10¼	600	$25	25	25	— ¼
C Util 9.24	100	$24	24	24	— ½
CUtil 2nd	11575	$26¾	26½	26¾	
CWN G 4 pr	200	$8⅝	8⅝	8⅝	— ⅜
Canbra	700	$7	6⅞	7	+ ⅛
Candel Oil	525	$33	33	33	— ⅞
Canray	1000	300	300	300	
Canron A	4725	$18⅝	18⅛	18½	+ ¼
Cara	1938	$8⅜	8⅜	8⅜	
Cara A	350	$7¼	7⅛	7¼	+ ⅛
Carl OK	14130	$9⅞	9½	9⅝	— ⅛
Carl A p	300	$23½	23½	23½	
Carma A	8300	$24¼	23	24	
Carma 8.75	400	$18⅛	18⅛	18⅛	
Carolin M	5150	$18⅝	18	18½	+ ½
Cassiar	3700	$14⅜	14¼	14¼	— ⅛
Cassidy L	z50	375	375	375	
Casidy A p	z35	$6¾	6¾	6¾	
Celanese	11200	$6⅞	6⅞	6⅞	
Celan 175 p	100	$17½	17½	17½	
Ctl Est A	400	$11¾	11¾	11¾	
Cent Pat	1700	440	435	435	+ 5
Chnclr	4300	$5⅛	5	5	— ⅛
Charter Ol	2500	305	300	300	
Cherokee	5050	$12⅜	11⅝	12⅜	+ ⅜
Chib Kay	5000	40	40	40	
Chieftan D	4450	$24	23½	23½	
Chrysler	27655	$11¼	10⅝	10⅝	
Clbor A	z300	77	77	77	
Coin Lake	17800	97	95	95	
Cmplx	6000	300	295	300	+ 5
Cominco					
4367 $62½ 60½ 61¾ +1¾aCominco A					
	1000	$23¾	23¾	23¾	
CC Tr p	100	$9¾	9¾	9¾	— ¼
Comrcl O G	7000	360	355	355	— 5
Coniagas	1200	260	260	260	—10
Con Bath A	10760	$17⅝	17	17½	+ ½
Con Bath p	100	$15½	15½	15½	— ¼
Con Fardy	167	280	280	280	—15
C Durham	11850	269	257	261	+ 5
C Marben	2100	225	210	225	+20
C Morisn	2550	400	395	395	— 5
Cons Pipe	z50	$7⅛	7⅛	7⅛	
Cons Prof	3800	200	200	200	—10
C Rambler	3200	495	475	495	+20
C Rexspar	1500	63	60	60	+ 3
Consoltex	400	$7¼	7¼	7¼	
Con Distrb	8000	$9¾	9⅝	9¾	
Control F	z34	315	315	315	
Conventrs	18800	$18½	17½	18	+ 1
Conwest B	1350	475	470	475	+ 5
Cop Fields	300	$18½	18¼	18¼	+ ¼
Corby vt	266	$19	19	19	
C Falcon C	75090	$12⅞	12½	12⅝	+ ⅛
Coseka R	23700	$20⅞	20¼	20½	+ ⅝
Costain Ltd	1600	$9½	9¼	9½	
Costn wf 3	700	$6	6	6	— ⅛
Courvan	3900	185	180	180	— 5
Craigmt	6850	$6½	5⅞	6	+ ⅜
Crain R L	1100	$12½	12⅜	12½	+ ¼
Crwn Life	243	$78	78	78	+ 3
Crush Intl	700	$13⅝	13⅝	13⅝	
Cuvier M	4600	90	81	90	+10
Cyprus	17375	$22½	21¾	22	— ¼
Czar Res	11000	$17½	17	17⅛	+ ⅛
D to G					
DRG Ltd A	200	$7⅜	7⅜	7⅜	+ ⅛
Dalco Pet	2900	$8⅞	8¾	8¾	— ⅛
Daon Dev	21430	$10¼	10	10⅛	+ ⅛
Daon A	1400	$6⅞	6½	6⅞	+ ⅛
Daon 8⅜ p	1550	$8	8	8	
Daon 9½ p	1500	$8⅞	8⅞	8⅞	
Dejour	193000	163	152	156	+ 3
D Eldona	13500	225	215	215	— 2
Delhi Pac	14500	91	87	87	— 2
Denison	73702	$55½	53⅝	55½	+ 2
Dicknsn	6350	$19⅛	18⅝	18⅝	— ⅝
Digtech	6660	$10	9½	10	+ ½
Discovry	10230	218	215	216	+ 1
Doman I	7600	$10½	10¼	10½	+ ¼
Dome Mine	5569	$132½	129½	130	— 3
Dome Pete	55141	$86½	85¾	86	+ 1
DPete A p	3955	$20⅞	20¾	20¾	— ¼
DPete B p	500	$20¾	20¾	20¾	— ⅛
D Bridge	10850	$19	18¾	19	+ ⅛
D Cltrs A	1800	435	435	435	
DExplor	43500	93	87	89	+ 2
Dofasco A	13050	$40	39½	39¾	+ ½
Dom Store	10895	$19¾	19⅝	19¾	+ ¼
D Textle	11700	$15	14⅞	14⅞	— ⅛
Domtar	17082	$25½	25	25⅛	+ ¼
Dr Mc C A	2500	$11½	11¼	11¼	— ⅛
Dunde Pal	45100	138	120	120	— 5
Dunraie	53700	200	178	198	+20
Du Pont A	1795	$26¼	26	26	
Dustbane	600	$8⅛	8	8⅛	+ ⅛
Dylex L A	917	$11¼	11⅛	11¼	+ ¼
Dynamar	12233	$5¼	5⅛	5⅛	
E-L Fin	252	$12	12	12	+ ¼
E-L Fin p	500	$12½	12½	12½	
Est Mlrtic	6710	440	410	440	+40
East Sul	3648	330	315	330	+ 5
Estn Prov	3150	$12	12	12	
Econ Inv	100	$28	28	28	
Ego Res	20600	239	229	230	—10
Ego r	435895	7	4	4	— 3
Electro K	600	75	75	75	—15
Elhom	1400	$8	7¾	8	— ⅛
Elks Stors	1200	$5	5	5	+10
Emco	11000	$13¾	13¼	13¼	— ¼
Enrgy Res	2050	180	175	175	— 5
EquiTrust	3300	$6½	6⅜	6½	+ ¼
Extndcar	100	$9⅝	9⅝	9⅝	— ⅛
Extd A	33050	$9½	9½	9½	
Flbrg Nik	3075	$133½	133	133	
Fed T w	z100	49	49	49	
Finning T	1800	$30	30	30	+ ½
F Calgary	4400	280	280	280	
F City Fin	400	$16⅞	16⅞	16⅞	+ ⅝
F City wf2	1500	$8¾	8½	8¾	+ ¾
F Cty Tr A	1300	$11	10¾	10¾	+ ¼
F Cty Tr B	1700	$7¾	7¾	7¾	
F Cty Tr C	750	$7⅜	7	7⅛	— ¼
F Mar	250	235	235	235	+15
Foodex p	300	$6½	6⅜	6⅜	— ⅛
Ford Cnda	z139	$51⅛	49⅞	49⅞	
F Sea A pr	200	$7½	7½	7½	+ ⅛
Francana	125	$18	18	18	— ⅜
G M Res	4700	$6¾	6½	6½	— ¼
Galtaco	101	450	450	450	
Galveston	700	260	260	260	+10
Gen Baker	4200	$12⅛	11⅞	12⅛	+ ⅛
G Distrb A	1000	$10⅝	10⅝	10⅝	+ ⅛
G Distrb w	3300	475	470	470	
GMC	1052	$62¼	62	62¼	+ ¾
Genstar L	11982	$37¾	37⅛	37¼	— ¼
Gnstar 2.35	4825	$38	37½	37½	+ ⅛
Giant Yk	z70	$25⅞	24⅞	25⅞	
Gibraltar	39115	$15½	14¾	15¼	+ ½
Glbe Rlty p	1900	$21¼	21	21	
Goldale A	2000	$6⅞	6⅝	6⅞	+ ¼
Goldund M	12300	315	305	315	+10
Graft G	z68	$14⅛	14⅛	14⅛	
Graft G A	17984	$15	15	15	+ ⅛
Grandma	7900	270	250	265	— 5
Granduc	6100	320	315	320	+ 5
G L Nickl	3100	157	156	156	+ 1
GL Forest	3850	$54½	54	54½	+ ½
GN Fin	5864	$5½	5	5¼	+ ½
G Goose	z40	$6⅞	6⅞	6⅞	
Greyhnd	17800	$18¼	18¼	18¼	
Gulf C	251922	$33¼	32⅛	32¼	+ ¼
Gulfstrem	85295	$11	10¼	11	+ ⅞
H to L					
HCI Hldg A	100	$35½	35½	35½	+3½
HCI Hldg B	500	$34½	33	34½	+1½
Hardee	z100	67	67	67	
Hard Crp A	800	205	195	205	
Hard Crp C	4600	200	190	200	+30
Harlequin	3600	$22⅛	22	22	
Harris A	100	440	440	440	—10
Harris B	100	425	425	425	
Hatleigh A	200	$5½	5½	5½	
Hatleigh B	300	$5⅞	5⅞	5⅞	
Hawker	5285	$20¼	19⅝	20	— ¼
Hayes D	1905	$8⅝	8⅛	8⅜	+ ¼
Hedway A	200	$5¾	5¾	5¾	
Highfield	800	320	315	320	+ 5
Holinger A	z10	$59⅝	59⅝	59⅝	
H Bay Mng	8955	$29	28½	29	+ ½
H Bay Co	13113	$25¼	25	25	
HBC pr	496	$20⅛	19¾	19¾	
HBOG	109187	$37	34½	37	+2¾
Husky Oil	29955	$18⅝	18	18½	+1⅛
Hydra Ex	11000	96	95	95	— 1
IAC	6420	$10¾	10⅝	10¾	
IAC 4½ p	146	$64	64	64	+2½
ITL Ind	3000	300	295	300	+ 5
IU Intl	2516	$21⅛	21	21	+ ⅛
Imasco	2780	$27½	27⅛	27⅛	— ⅜
Imasco A p	100	310	310	310	— 5
IOil A	120883	$43⅝	42¼	42¼	
Imp Oil B	591	$43¼	42⅞	42⅞	+1⅜
Inco	133089	$27⅛	25¾	26⅜	+ ⅞
Inco 7.85	100	$22	22	22	
Indal	500	$14⅜	14¼	14¼	
Inglis	175	$13½	13½	13½	— ¼
Inland Gas	2000	$15	15	15	+ ⅛
Inlnd G 10p	100	$25	25	25	—1⅜
Inter-City	3550	$17¾	17½	17½	— ⅜
IBM	612	$75½	75	75½	+1⅜
Intl Thom	7200	$9⅝	9¼	9¼	
Intpr Pipe	23980	$18⅝	18⅜	18½	
Ipsco	3425	$33	32⅜	33	+ ½
Iron Bay T	230	$6⅝	6⅜	6⅝	— ⅛
Irwin Toy	800	390	385	385	
Ivaco	700	$20	20	20	+ ¼
J Q Res	11300	145	125	145	+20
Jannock	725	$13¼	13⅛	13⅛	— ⅛
Jannock 8	1675	$12	12	12	
Janock wf 2	1162	$7⅜	7	7	
Jorex Ltd	15450	102	93	93	— 7
Joutel	5000	139	137	139	
K-Tel Intl	200	$11⅛	11⅛	11⅛	+ ⅛
Kaiser Re	12768	$32	31¾	32	+ ⅜
Kam Kotia	7625	$6½	6¼	6½	
Kaps Tran	9200	147	143	143	
Keeprite	700	$16⅜	16¼	16¼	
Kerr Add	4220	$18⅛	18	18	— ⅛
K Anacon	8000	87	82	86	+ 5
Labatt A	3572	$24¼	24	24¼	+ ¼
Lab Min	875	$73	71	73	+ 2
Lacana	18930	$9¼	8⅞	9⅛	+ ⅜
Lacana w	400	$5¾	5¾	5¾	
Laidlaw A	500	$7¾	7¾	7¾	
Laidlaw B	3600	$7¼	7⅛	7¼	— ⅛
LOnt Cem	2800	$5⅛	5	5⅛	+ ⅛
L Shore	4041	$12⅜	12	12	— ¼
Lasitr Km	3700	220	210	220	+15
Laurasia	10800	104	101	104	+ 1
Lau Fin p	1518	$13½	13¼	13½	
Lava Cap	9400	$10⅜	9¾	10	
Leigh Inst	7000	$9⅞	9¾	9¾	— ¼
Liberian	1800	450	435	450	+25
LL Lac	6630	$16½	16	16½	— ¼
Loblaw Co	6700	$6⅛	6	6⅛	+ ⅛
Lob Co pr	250	$24¾	24¾	24¾	— ¼
Lob Ltd Ap	250	$15½	15½	15½	+ ¼
Lob Ltd Bp	z50	$15⅞	15⅞	15⅞	
Lochiel	5450	$8⅜	8¼	8⅜	
Lochiel A	3107	$13¾	13½	13½	
Lytton M	4700	80	80	80	+ 3
M to O					
MDS Hlth	1900	$13⅜	13¼	13⅜	+ ⅛
MICC	11400	$11⅜	11⅜	11⅜	
MICC A	z80	$22⅞	22⅞	22⅞	
MICC 8⅝	100	$20	20	20	
Micc 8 p	100	$26⅝	26⅝	26⅝	+ ⅛
MSZ Res	9900	255	242	242	— 8
Mclan H A	625	$17	17	17	
MB Ltd	18830	$33⅛	32⅝	33	+ ⅝
Madeline	4850	250	240	250	+15
Madsen	6450	208	202	205	
Magna A	3175	$12⅜	12	12	
Magnason	200	240	240	240	
Magnetcs	6700	155	150	155	
Maislin I	1400	450	440	440	—10
Majstc Wil	14150	$7⅜	7	7⅜	+ ¼
Malartic	5300	370	340	370	+30
Man Bar	7250	135	125	134	+ 2
Maritime	1877	$24¾	24	24	— ½
Mar T 940	395	$9⅞	9⅞	9⅞	— ⅛
Mark Spnc	6565	$8½	8⅜	8½	+ ¼
Mass Fer	24900	$9½	9¼	9⅜	+ ⅜
Mas F A	1875	$22¼	21⅜	22¼	+ 1
Mas F B	3060	$22	21⅝	21⅞	+ ⅞
Matchan	7000	64	61	63	
Mc Adam	5000	75	70	74	+ 4
Mc Intyre	3000	$87	87	87	+ 1
McLaghln	250	$8½	8⅜	8⅜	+ ⅛
McLghl 9 p	400	$18	18	18	
Melcor	1100	$20½	20	20½	+ ¾
Mentor	940	$7¼	7¼	7¼	— ¼
Mercantil	3615	$20¼	19¾	19¾	— ¼
Merland E	14140	$9⅜	9¼	9¼	— ¼
Met Stors p	z50	$13¼	13¼	13¼	
Met Str 67p	150	$13¾	13¾	13¾	+ ¼
Midcon	200	250	250	250	—10
Minrl Res	19450	260	250	250	— 8
Mitel Corp	21443	$35⅜	33⅜	34¼	+ ½
Moffat A	300	$19¾	19¾	19¾	— ¼
Molson A	19290	$32⅞	32¼	32⅞	+ ⅜
Molson B	100	$31½	31½	31½	
Monarc W	1000	16	16	16	— 9
Monenco A	25100	$12	11¾	12	+ ¼
Mtl Trust	z50	$20¾	20¾	20¾	
Moore	16905	$35¾	35½	35¾	
Mtn States	50900	$10⅝	9⅞	10⅝	+ ⅝
Murphy	6600	$36	35⅞	36	+ ⅛
N B Cook	400	$6	6	6	+ ¼
NBU Mine	1000	345	345	345	
Nat Bk Can	18667	$14¾	14¼	14¾	+ ⅜
Nat Drug	100	$13¼	13¼	13¼	+ ¼
Nat Pete	19500	350	340	350	+15
Nat Trust	100	$26	26	26	
Neomar	1329	440	425	440	+10
NB Tel	1480	$19⅝	19¼	19⅝	+ ⅛
N Kelore	43000	57	53	57	+ 4
N Provid D	10500	60	57	57	— 3
N Que Ragl	37345	$6⅜	5⅝	5⅞	+ ⅜
N Sen	507920	163	152	153	
N York Oil	3000	285	285	285	+ 5
Nfld LP A	925	$26½	26	26	
Nfld Tel	450	$11¼	10¾	11¼	— ¼
Nfld Te 975	z64	$19½	19½	19½	
Newnor	3500	35	33	33	— 2
Nick Rim	28000	48	45	48	+ 3
Nor Acme	43500	174	164	164	
Noranda	86298	$28	27⅜	27⅞	+ ¾
Norbaska	8000	76	74	74	— 2
Norcen	16247	$35¼	35	35⅛	
Norcn 288	500	$63	62⅛	63	+ 1
Norlex	3020	32	32	32	
Normick P	500	$7	7	7	— ⅜
NCO pr	z40	$38	38	38	
Nor Ct 785p	1000	$20	20	20	
Nor Tel	13964	$41	40⅛	40¼	— ¼
Northgat	400	$10	10	10	
Northld	11500	99	94	99	+ 5
Northstar	1350	$7¼	7	7¼	+ ⅛
NW Util p	z50	$41½	41½	41½	
N Beauc	6000	60	55	60	+ 5
Nowsco W	14152	$35	33	34	+ 1
Nu-Wst A	16200	$25½	25	25⅜	+ ⅜
Nu-Wst B	1000	$25	25	25	+5⅛
Nu-Wst p	500	$18⅛	18⅛	18⅛	— ¼
Nu-Wst B p	z50	$17	17	17	
Nu-Wst 9 p	2050	$19½	19½	19½	
Nufort Res	6583	98	91	95	+ 3
Numac	5465	$35	33½	33½	— 1
OPI	6500	$39	38	39	+ ½
Oakwood	3665	$19⅝	19¼	19½	
Oakwod pr	4150	$26½	26¼	26½	+ ⅛
Obrien	26048	270	264	269	+ 4
Oceanus I	375	250	250	250	
Ocelot A	1000	$32½	32	32½	
Ocelot B	8550	$32½	31½	31½	— ¾
Okanagan	1000	$18½	18⅜	18½	
Omega	1783	$7¾	7½	7¾	
Onaping	6100	$5⅛	5	5⅛	
Oshawa A	10000	$9⅞	9½	9½	— ⅛
Osisko	74500	61	56	57	+ 2
P to S					
PCL Indust	5400	$6⅜	6⅜	6⅜	
Pac Coper	24200	380	350	380	+30
Pac Nth G	500	$10	10	10	— ½
Pac Nth 6¾	z50	$17	17	17	
Page Pet	1609	$27⅛	26½	26½	
Page Pet 7	600	$13⅞	13½	13⅞	+ ⅜
Pagurian A	2400	$8¼	8	8	— ⅛
Paloma P	1800	$6½	6⅜	6½	+ ¼
Pamour	4900	$19⅛	18¾	18⅞	— ⅛
Pancana A	1700	$6⅞	6⅝	6⅝	— ⅛
Pancana B	1000	$6⅞	6⅞	6⅞	
Pan Centr	19100	299	290	295	+ 9
PanCan P	6200	$82⅜	82	82	
Pango Gld	900	110	110	110	
Parlake	400	270	270	270	
Pe Ben O	1200	400	395	400	+10
Peerless	5000	485	485	485	+35
Pembina	20744	$13	12⅝	12¾	+ ⅛
Penn West	5900	245	240	240	+ 5
Pennant	6750	265	263	263	+ 2
P Jewl A	1200	$13⅝	13½	13½	— ⅛
Petro Sun	1650	335	335	335	+ 5
Petrofina	1885	$60½	60⅛	60½	
Petrol	1750	$10⅝	10½	10½	+ ⅛
Phillips Cb	300	$12⅝	12¼	12⅝	+ ⅜
Phonix Oil	1522	$8¼	8⅛	8⅛	
Phnx Oil w	z25	175	175	175	
Pine Point	2100	$36¾	36⅜	36⅜	— ⅛
Place G	8500	310	300	300	
Placer	74159	$23	22⅛	23	+ ⅝
Plysr 840	1000	$24½	24½	24½	
Pominex	1300	147	140	141	— 4
Pop Shops	600	165	160	165	+ 5
Powr Corp	38530	$18½	18	18	— ¼
Pow C 2.375	400	$26⅛	26	26⅛	+ ⅛
Prado Exp	18500	92	90	90	— 2
Precamb	8380	$6⅜	6⅛	6¼	
Premier C	3630	$26½	26⅜	26⅜	— ⅛
Pre Trst	100	$61½	61½	61½	+ ½
QMG Hldg	29900	$6¾	6⅜	6½	
Qasar Pet	3000	490	480	490	—10
Que Sturg	26404	$6⅛	5⅞	5⅞	— ⅛
Que Tel	100	$22½	22½	22½	+ ¼
Ram	530	$22⅞	22½	22⅞	
Ram wt	1400	$13¼	13⅛	13⅛	+ ⅜
Rchmn	1202	$10¼	10	10¼	+ ¼
Ranger	6600	$40¾	40	40	
Rank Org	200	460	460	460	—20
Rayrock	14800	420	400	410	
Redlaw	700	145	125	145	+25
Redpath	1225	$16½	16½	16½	
Redstone	10400	161	159	160	+ 3
Reed Pap p	2250	$13⅜	13¼	13⅜	
R Sth A	1213	$9⅞	9¾	9⅞	+ ⅛
Reichhold	1253	$12½	12¼	12½	+ ¼
Reich 7¼ p	1500	$16½	16	16½	+ ¼
Reitman A	2747	$18	17¾	18	+ ½
Res Servic	4665	$12	11¾	12	+ ⅜
Revelstk	500	$10	10	10	
Revnu Prp	16154	217	212	217	
Rileys D	200	235	235	235	
Rio Algom	10006	$35	34½	35	+ ¼
Rio 580 pr	290	$60¾	60½	60¾	— ¾
Rio 8.5	285	450	450	450	
Rio Alto	1900	300	290	300	+10
R Little	500	265	255	255	—10
Rolland	700	$8	8	8	
Roman	3680	$71¾	70½	71	+ 1
Ronyx Cor	1900	475	470	470	
Rothman	2030	$25⅝	25	25⅝	+ ⅝
Rothm A p	z50	$68½	68½	68½	
Royal Bnk	9995	$54⅜	53¾	54⅜	+ ¾
Ry Trsco A	3269	$16	15⅜	16	+ ½
Ruprtlnd	1300	$6	5¾	6	+ ½
Russel A	1200	$20½	20½	20½	+ ⅛
Russel 170	600	$17⅜	17¼	17⅜	+ ⅝
St Fabien	42000	64	61	63	+ 1
Sandwell A	100	$11½	11½	11½	
Sceptre	14978	$14⅛	14	14	— ⅛
Sceptre w	900	$7¼	7¼	7¼	— ⅛
Schneid	z25	$18⅛	18⅛	18⅛	
Scintrex	1500	$8¼	8¼	8¼	
Scot Paper	400	$17⅜	17⅜	17⅜	
Scot York	800	$6⅝	6½	6½	— ⅛
Scotts	500	$6⅝	6⅝	6⅝	
Scurry Rn	3086	$111½	108½	108½	—3½
Seagram	10539	$65¾	65	65⅛	— ⅜
Seaward	19500	325	320	320	— 5
Seco Cem	700	$7½	7½	7½	— ⅛
Selkirk A	700	$27	26½	27	+ ⅝
Shaw Ind	200	$14	14	14	— ¼
Shell Can	22200	$34	32½	33½	+ ⅝
Sherritt	30587	$15⅞	15⅜	15⅜	+ ⅜
Sigma	600	$43	41¾	41¾	—1¼
Silvana Mn	2750	$6	5¾	5⅞	+ ⅛
Silvmq	2000	46	46	46	+ 1
Silverwd A	500	$15⅜	15⅛	15⅜	+ ⅜
Silverwd B	z46	$14½	14½	14½	
Simco Eri	1600	350	350	350	
S Sears A	3163	$8⅞	8½	8⅞	+ ½
S Sears B	1414	$8⅜	8¼	8¼	+ ⅛
Sklar M	800	250	250	250	
Skye Res	6390	$15⅞	14⅜	14¾	+ ¼
Slater Stl	1300	$17	16⅜	16¾	+ ¼
Slat Steel p	750	$13	13	13	
Slater B pr	z125	$13	12¾	12¾	
Sobey Stor	100	$13⅞	13⅞	13⅞	— ½
Sogepet	1000	131	131	131	— 3
Southm	3100	$37⅛	37	37⅛	+ ½
Spar Aero	1304	$10⅝	10⅛	10¼	
Spar w	1084	315	315	315	— 5
Spooner	11100	140	134	135	+ 2
St Brodcst	935	$13¾	13¼	13¾	+ ½
Steep R	3970	$5	480	480	—15
Stlco A	209008	$38¼	37¼	37½	+ ¼
Stlc C p	140400	$29⅞	28⅜	29	
Sterystm	15000	335	335	335	+ 5
Sud Cont	39100	495	470	490	+20
Sulpetro B	7750	$25⅞	25¼	25⅝	+ ⅜
Sulpetro 7 p	2050	$24⅞	24⅝	24⅝	— ¼
Sulivan	2210	340	320	330	+10
Sun Ex	181550	94	80	93	+15
Suncor pr	165	$27¼	27¼	27¼	
Tara	100	$12⅝	12⅝	12⅝	— ¼
Teck Cor A	1725	$20⅞	20½	20⅞	
Teck Cor B	18845	$20⅜	20	20¼	+ ⅜
Tele Cap A	100	$14	14	14	— ½
Teledyne	300	$10¼	10¼	10¼	— ¼
Tex Can	6936	$123½	122½	122½	+ ½
Txsgif	4967	$47½	46¾	47	
Thom L	400	140	140	140	+10
Thom N A	3150	$17½	17⅜	17½	+ ¼
Thom N pr	z10	$40¼	40¼	40¼	
Tombill	10300	185	176	185	+ 5
Tordom	500	$25⅛	25⅛	25⅛	
Tor Dm Bk	8744	$32½	32¼	32¼	+ ⅛
TD Rlty p	1550	$20¼	20¼	20¼	+ ¼
Tor Sun	600	$19	19	19	
Torstar B	1033	$28½	28	28½	+ 1
Total Pet	19200	$27¾	27¼	27¾	+ ⅝
Total PA p	2500	$47⅞	46¾	47¼	+ ⅝
Totl Pet w	5100	$16¾	16	16¼	+ ⅝
Traders A	2090	$14¾	14½	14½	
Traders 5 p	200	$20½	20½	20½	
Trader B p	150	$22	22	22	
Tr Can Res	37050	$6⅜	6	6	— ⅛
Trns Mt	12550	$14¼	14	14	— ¼
Trns Wst	2600	$7⅞	7⅝	7⅝	+ ⅛
TrCan PL	11457	$25¼	24⅝	25	+ ⅜
TrCan B pr	210	$32	31¾	31¾	— ¼
TrCan D p	200	$50½	50½	50½	— 1
Tricentrol	1970	$18¼	18	18¼	+ ½
Trimac	13550	$31¼	29¾	30½	+1¼
Trc 9.12	200	$25½	25⅜	25⅜	— ⅛
Trin Chib	6000	42	41	42	+ 1
Trinity Res	38980	$17¼	16⅝	16⅝	+ ⅛
Trizec Crp	505	$34½	34½	34½	— 1
Trizec r	1100	70	60	60	
Tru-Wall	500	100	100	100	+10
Turbo Cl A	1840	$26	25¼	26	+ ⅝
Turbo Cl B	6160	$25⅞	25⅜	25⅞	+ ½
Turbo Pr	150	$18¼	18¼	18¼	— ⅝
Turbo 8¼	1200	$29¾	29½	29½	
Turbo w	9320	$20¼	19¾	20	+ ⅞
Ulster Pet	20150	$6½	6¼	6¼	— ¼
Unican S	1000	320	320	320	+15
Unico A	200	$6⅞	6½	6⅞	+ ⅛
Unico B	200	$6⅞	6½	6⅞	
Un Carbid	820	$30	29¾	29¾	— ¼
UGas A	6536	$11⅞	11⅝	11⅝	— ⅛
UGas 8¾	600	$25¾	25⅜	25⅜	— ¼
Union Oil	2300	$38¾	38⅜	38½	
Un Asbstos	400	$6⅜	6¼	6⅜	+ ⅛
U Cdn Shar	800	$20½	20⅛	20⅛	
U Canso	4858	$23⅞	23½	23½	
Un Corp	z50	$24¾	24¾	24¾	
Un Corp 59	400	$15⅛	15⅛	15⅛	
U Keno	4295	$49¾	48¾	49¼	+ ⅝
Un Reef P	2000	90	85	90	+ 3
U Siscoe	150	$20¼	20¼	20¼	
Un Tire	400	200	195	195	— 5
Un Tire 7p	133	175	175	175	—50
Un Wburn	1290	$39½	39½	39½	+ ½
UW OG	7550	365	340	350	+10
VGM Trsco	400	$8¼	8¼	8¼	
VS Serv	300	$8	8	8	+ ¼
Verstl Cor	14674	$17½	16¾	17¼	+ ½
Verstl Cor p	1300	$14	13⅞	13⅞	
Verstl wf 2	15400	$6¾	6½	6¾	+ ¼
Vestgron	100	$16¼	16¼	16¼	+ ⅛
Villcentre	1100	$11½	11	11½	
Vulcan Ind	9615	$21½	20½	20¾	— ¼
Wainoco O	400	$31½	31½	31½	—3⅞
Wajax A	500	$20½	20½	20½	+ ½
Wlkr C	179816	$28⅛	27⅞	28⅛	+ ⅛
Wlk C 7½	14170	$28	27⅝	27⅞	+ ¼
Wal Redkp	2000	$6½	6½	6½	+ ½
Wardair	1790	$7⅛	7	7	— ½
Wrintn	3200	110	107	107	+ 1
Weldwod	592	$25¼	25⅛	25¼	— ¼
Wstburne	1500	$34	33½	34	+ ⅞
Wcoast Pt	6500	$25½	24¾	25½	+1¼
Wcoast T	16198	$13⅞	13⅝	13⅞	
Wcost 8½ p	180	$47	47	47	—1½
W Cost w	6909	470	455	465	+ 5
W Bcas A	410	$15⅞	15¾	15⅞	+ ⅜
W Bcas B	100	$15⅞	15⅞	15⅞	+ ½
West Mine	17700	$20¾	20⅜	20⅝	+ ⅛
Westfield	1300	375	360	360	—15
Westmill	z100	92	92	92	
Weston	2058	$26¼	26	26	— ¼
Wstn 4½p	z45	$56	55¾	55¾	
White P A	400	$15	15	15	+ ⅛
Whonok A	4100	$13½	13¼	13¼	
Wilanour	4800	$7¾	7⅜	7½	+ ⅛
Wilco	11100	93	90	90	
Willroy	15885	$11¾	11½	11½	+ ¼
Win-Eld	7000	71	68	71	+ 5
Windfall	35600	260	240	258	+19
Woodreef	80000	53	52	53	
Woodwd A	z75	$27⅛	27⅛	27⅛	
Wr Harg	1700	470	450	450	—10
Yk Bear	1700	$13½	13	13	+ ¼
Zellers A	100	$12¼	12¼	12¼	+ ¼
Trust Units					
BBC R un	500	$13⅞	13⅝	13⅝	— ¼
BM-Rt un	7350	$8⅜	8½	8⅜	+ ⅛
C Perm un	182	$7¼	7¼	7¼	
C Realty u	761	$5	5	5	— ⅛
TD Realty	1370	$24	23⅜	23⅜	+ ⅛

Vancouver

Complete tabulation of Friday transactions. Quotations in cents unless marked $. Net change is from previous close of same lot type.

Stock	Sales	High	Low	Close	Net Ch'ge
Resource and Development					
Aaron	2700	$5¼	5	5	— ¼
Abella	2000	140	140	140	
Action	3600	133	125	133	+8
Agassiz	300	175	175	175	
Altex	6100	145	144	145	+4
Amca	5100	370	360	370	+5
Am Pyd	9600	400	400	400	
Anchor	4309	$12	11⅝	11⅝	— ⅛
Andex	11500	83	80	80	—2
Anglo Bo	3600	330	315	330	—5
Arcdia	18500	67	65	66	—2
Argo	3500	760	750	750	— 10
Argyll	2500	295	295	295	
Arizona	500	630	630	630	— 15
Artsian	6800	390	375	375	—10
Ascot	16500	$6¼	6	6⅛	
Avino	14150	200	181	197	+16
Azure	4500	80	78	78	
Banner	21750	460	450	450	—5
Barrier	10800	80	80	80	—1
Bath N	10000	180	170	180	+5
Bil Mly	500	81	81	81	+1
Blmorl	2125	$21	20¾	20¾	
Benson	27000	50	45	47½	—2½
Betina	10800	245	235	245	+15
Bianca	2600	260	255	260	+5
Blk Dmd	12300	107	105	106	
Blkdme	2700	260	250	250	—10
B Giant	17100	106	100	106	+8
Blu sky	1400	$11¼	11¼	11¼	— ¼
Brace	4666	73	70	70	
Brent	5100	$10	9¾	9⅞	— ⅛
Brican	130	335	335	335	
Cdr Res	39000	70	69	70	+1
C T Exp	8000	75	73	75	+4
BX Dev	743	$9⅝	9⅝	9⅝	
Caldnia	10300	500	485	500	+ 20
Cdn Natl	400	$21¾	21¾	21¾	
Cdn ponr	1020	350	350	350	—45
Canalta	26900	150	138	138	—2
Canbec	3460	130	125	127	+2
Casino	z200	56	56	56	
Celico R	1700	430	430	430	
Charltn	51200	66	64	64	—1
Chariot	9700	350	345	350	+5
Chilco	204	340	340	340	
Cima	12900	195	180	180	—10
Citlec	9500	40	39	39	+1
Claymr	24700	85	80	82	+2
Cst Cop	100	100	100	100	
Cobre	17200	95	90	92	—3
Colby	29850	475	450	470	+30
Clonial	7800	585	575	575	+ 10
Comet	1000	75	75	75	+3
Cmwl	500	56	56	56	—2
Con Am	4300	74	71	73	—1
Conbea	6001	58	56	56	
C Bound	6000	98	95	98	+2
C Cinola	2100	$11¼	11⅛	11¼	+ ⅛
C Five St	1300	305	305	305	
Csf	3075	300	300	300	
C S Butte	4250	45	40	40	—6
C S Rdge	19900	145	130	140	+10
C Trn Col	2500	45	40	40	+3
Con Sv	2500	$6¾	6¼	6¾	+ ¼
Cop Gnt	35100	350	325	340	+15
Cop Lak	83300	335	290	295	—35
Coralta	1900	$6⅛	6	6	— ⅛
Cornwl	6500	550	530	530	— 10
Corprte	4200	160	155	160	+6
Cosmos	4200	95	95	95	
Coynex	1900	120	120	120	—7
Cream	5500	95	91	95	
Cube	1000	72	72	72	—2
Cusac	5100	520	500	500	— 10
Dankoe	5700	285	270	270	—10
Damsc	16874	135	126	127	—13
David	2860	850	820	825	+ 5
Davnpt	4000	67	65	65	
Dav Kys	1000	45	45	45	
Dlt pet	6800	430	405	405	—25
DPP	2000	160	151	160	+10
Dly vrd	1566	390	385	385	—10
Dora	30000	200	185	200	+25
Dorado	16000	66	62	63	+1
Dual res	1500	85	85	85	
Dungnn	2000	41	41	41	
Dusty M	1000	520	510	520	+ 10
Eagle R	5200	160	155	155	
Erly Brd	4000	30	29	29	
El Coco	2100	$8	7¾	8	+ ¼
Egx	800	335	320	335	+10
Enex	15900	177	176	176	
Entrpr	1400	160	150	155	
Equity si	2100	$36	35	35½	+ ⅛
Eurocn	75100	440	400	420	+5
Futurty	5000	37	34	34	
Galaxy	2000	38	38	38	
Galvstn	500	250	250	250	
Gnl Egy	11900	575	560	575	+ 10
Geodm	11500	233	210	210	
Giant Ex	7010	180	175	180	+10
Glamis	5400	280	275	275	
Global	11600	105	95	95	—10
Goldblt	2600	330	320	330	+10
G Gate	300	160	160	160	—3
Golex	4700	70	65	65	—8
Gowga	19600	85	80	82	—3
G N Pete	3500	70	68	68	—1
Grt Pac	400	215	215	215	—10
Grnwd	18550	550	535	545	
Grndst	43364	340	305	305	—35
Grove	4300	370	360	370	+10
Hallmk	2000	62	62	62	+2
Hecate	2900	105	101	101	+1
Hilnd Cr	2805	170	161	161	
Hghwd	14500	196	190	190	+1
Host	1000	140	140	140	—2
Ice Stn	17300	152	145	145	
Imp Met	2000	80	80	80	
Intrcp	1300	230	230	230	
Int Balfr	5700	430	400	430	+ 20
Itl Brmc	34980	210	190	190	—11
Intl mak	200	155	155	155	
IShasta	4100	142	140	140	—1
I Stndrd	7200	245	235	240	+5
Inyx Res	4000	165	160	163	—2
Iona Svr	2600	375	360	375	+15
Jet Star	4300	230	225	230	+10
Joy Ind	6000	255	250	255	+5
Jubile	19000	90	78	78	—9
Kamad	5000	160	155	155	—5
Kndahr	41148	305	285	285	—15
Karin lk	3000	65	65	65	+5
Keith	15000	69	65	67	—2
Kent E	1000	62	62	62	
Klondx	1100	103	102	103	
Knobby	6500	315	310	315	+15
La Teko	6000	63	60	60	
Laco	8000	100	97	97	
Lansco	3000	85	85	85	
Laredo	2000	240	235	235	—10
Liberty	8729	310	300	300	—5
Lincoln	1500	$9	9	9	
Lion Mn	15100	200	170	200	+20
Lorcan	2700	400	400	400	—5
Lornex	100	$50	50	50	
MCP R	1750	95	90	90	
M M Prc	3500	78	75	75	
Macfie	4000	290	277	290	+5
Maclan	900	140	135	140	+5
Mnchst	1000	65	63	63	
Mvrick	4000	450	435	440	—5
May rlh	3000	205	195	205	
Mconel	10000	75	70	71	—4
Meston	3000	585	570	580	— 10
Mcg	18800	164	158	159	—3
Mid Mtn	4000	78	71	71	—4
Mid Nrt	500	47	47	47	
Molco	20700	$8⅛	7½	8⅛	+ ⅜
Mngrm	1790	450	425	450	
Mt Grnd	2400	560	560	560	+ 10
Mosgto	4100	500	485	490	— 10
Mtn Stat	100	$10½	10½	10½	
Mtneer	7500	45	43	43	—3
Musto E	17450	145	130	132	—21
Mutual	2000	88	88	88	+3
Nesbitt	3000	131	131	131	+6
N Aston	4200	135	130	130	
N Cinch	2700	240	240	240	
Newcst	12643	150	140	140	
N Frontr	19100	475	460	475	+5
Newhk	2549	85	82	82	+2
N Minex	3400	285	260	265	—25
N Privtr	5000	55	52	53	—2
New tye	5300	60	60	60	
Ni Cal	4200	$11¼	10¾	11¼	+ ¼
No 6 Mot	1000	100	100	100	
Norco	2400	400	400	400	
Norex	2000	70	70	70	
Norqes	3350	310	290	300	+15
Nortek	1650	$12¼	12⅛	12¼	
Nthair	8850	455	445	445	—10
Nth Hart	18100	48	45	47	+1
Nth Sth	5600	460	450	450	+10
NW Vent	7200	135	125	125	
NRD Mn	4100	475	460	460	
Nu Engy	7400	$10¼	10	10⅛	+ ⅛
Nuspar	75900	82	77	77	—1
Ohio	22274	220	200	200	—10
O'Lori	7000	30	30	30	
Omni	1700	300	295	295	—5
Osec A	5175	180	180	180	
P Cassar	200	225	225	225	
P cypres	3700	420	400	400	—20
P Foam	35320	150	135	150	+25
P Acher	3500	43	43	43	+1
P Arctic	1600	225	215	225	+10
Paragn	12400	240	225	230	—5
Pegsus	7500	755	720	730	
Pen wst	500	240	240	240	
Peopls	3000	130	130	130	
Peppa	8500	55	50	55	+1
Perry R	11200	105	90	105	+15
Piper	2800	575	540	550	+ 20
Plains	7050	164	160	161	—9
Prare pc	3233	390	370	380	+20
Princss	21300	36	35	35	+4
Prism	1800	385	375	385	
Pyx exp	1009	125	125	125	+5
QC Exp	5000	74	70	72	+7
Qunstk	3600	$5¾	5¾	5¾	— ¼
Quintin	400	365	360	365	+5
Quinstr	5400	255	245	250	
Quinto	7000	101	100	100	—1
Rainier	5000	400	385	400	
Ramm	2000	140	135	140	
Reako	3000	60	60	60	—5
Redfrd	17340	170	165	170	+3
Reef	7200	560	550	560	+ 25
Regncy	2000	52	52	52	+1
Rex silv	2500	111	110	111	
Rhodes	22700	213	200	210	+15
Rimrck	3000	33	31	33	+2
Rio Plat	17400	160	150	150	+5
Risby T	5000	95	95	95	
Robert	800	69	69	69	+6
Ronrco	1100	305	300	305	+5
Rosmc	10100	153	145	150	
Ruv ver	4250	245	240	245	—5
Sable	5400	106	105	106	+1
St elias	1000	57	57	57	+3
Saxton	8100	$7½	7¼	7½	+ ¼
Scarb	1600	430	425	430	+10
Scottie	100	710	710	710	+ 10
Seafrth	1800	188	187	187	
Seadrft	7267	50	46	46	—2
Seatu	500	88	88	88	+1
Selkrk	9100	145	140	145	+5
Seneca	9000	50	50	50	
Sheba	1000	45	45	45	
Shelter	500	170	170	170	—5
Shield	1000	190	190	190	—5
Slvrdo	17901	335	320	325	—5
S Chief	12400	290	265	281	+1
S Prncss	3600	315	315	315	
S Spring	2000	35	35	35	
S Stndrd	9400	168	165	168	+3
Svr Tusk	13900	120	115	120	+5
Slocan	2000	35	35	35	
Sonor	100	125	125	125	
Sovrgn	2200	75	75	75	—3
Stampd	2000	655	655	655	
Stnd Skt	1000	80	80	80	
Suneva	18000	91	80	88	—3
Sunxco	66800	350	330	340	+10
Suzie	3000	98	96	98	
Swt	18500	325	300	300	—15
Sydney	2000	90	90	90	
Table Mt	4000	80	78	80	+2
Tcoma	10000	33	32	33	+2
Taseko	6000	62	60	60	
Taurus	1010	440	440	440	—10
Temagi	2700	$17½	16½	17½	+1⅛
Terato	19500	210	200	210	
Terra	2175	780	770	775	
Thor Ex	1800	290	290	290	
Thnrwd	25608	138	130	132	
Tintina	9000	370	360	360	
Torngn	8900	345	340	340	+10
Tracer	7300	425	420	425	+15
Trnsclt	10800	410	395	400	—15
Trc Res	1000	50	50	50	
Trident	21000	185	175	175	—6
Trio	32400	380	350	375	+25
Tri Powr	1000	290	290	290	
TRV Mn	760	$13	12½	12½	— ⅞
Tundra	2200	95	90	95	—5
20th Cen	2200	480	480	480	—10
UCbrge	9000	67	62	65	—1
U Fortne	7000	54	51	54	+1
U Herne	800	$11⅞	11⅝	11⅞	+ ½
U Wstld	26340	$11⅝	11¼	11⅝	+ ⅜
Valley	700	$22	22	22	
Vat Pete	1000	105	105	105	—10
Ventra	7100	190	185	189	—6
Veronx	5400	170	155	160	—10
Vestor	1000	90	90	90	
Warior	23100	550	535	535	
Wasp	2700	150	150	150	+10
Wlcm N	4400	249	240	240	+10
W Adera	500	75	75	75	+10
W Warnr	2000	280	270	275	+5
Wstfort	1800	$7¼	7⅛	7¼	+ ⅛
Wgroth	2000	450	440	450	
Westly	880	350	340	340	—20
Wstmnt	2200	800	790	800	
Wward	4500	350	325	325	—25
Wharf	10900	745	725	725	— 25
Wndmil	20000	136	133	133	—3
Ykn Rev	23500	64	55	60	—5
Ykn Gld	11500	135	130	135	+4
Zenith	18200	135	130	130	—2
Zenore	500	63	63	63	—2
Zone	12500	285	280	285	+10
Warrants and Rights					
Argo w	3000	20	20	20	
Aia w	4400	115	110	110	+2
Bss w	z4700	25	20	23	
Bee w	8000	20	20	20	
Cnj w	10000	9	9	9	
Dma w	98000	64	50	53	
Drr w	5000	20	20	20	+5
Enex w	z15900	17	15½	17	—1
Ete w	5000	2	2	2	—1
Grnwd w	6000	175	170	175	+5
Ibr w	4900	62	60	60	—2
Kds wt	1000	8	8	8	
Lib w b	9600	5	5	5	
Lion w	3000	25	21	25	+4
Mcg w	15800	65	60	65	+3
Mlm w	11000	11	10½	11	—1
Pn ach w	500	8	8	8	
Pgsus wt	3200	25	20	25	
Pwt w	15200	50	49	49	— ½
Reef w	19500	40	37	40	+6
Sef w	z200	9	9	9	
Svr Cf w	1600	5	5	5	—3
Tko w a	14500	7	6	7	
Twd w	5000	42	39	41	
Ufc wt	7000	5	5	5	
Uhr w c	8000	10	5	10	+5
Uwr w	42000	150	135	150	+16
Wim wt d	z2900	5	3	5	+1
Ygp w	2000	20	20	20	
Ykr w	20000	10	8	10	— ½
Zenor w	10000	17	17	17	+1
INDUSTRIALS					
Ambsd	1075	125	125	125	
BCRIC	85150	687	662	687	+ 22
Cdn Jvln	2994	155	145	155	
Canlan	z68	$7⅝	7⅝	7⅝	
Ghi Mtg	100	$10½	10½	10½	
GN Land	800	115	115	115	
Gregry	700	$6¾	6¾	6¾	
Gr Mtn	1000	55	55	55	
Gulf Cda	500	$32⅞	32⅞	32⅞	
H Roach	1200	435	425	425	—10
I A C	500	$10⅝	10⅝	10⅝	
Keg Res	13250	305	280	280	
K cycle	1000	240	240	240	
Potter A	z92	130	130	130	
Potter B	z70	145	145	145	
Proflex	2000	20	20	20	
Renn In	8100	180	179	179	—1
Sartoga	100	$12	12	12	
Taro	13000	450	435	450	+20
Trns Am	6225	25	25	25	
TrnMtn	200	$14	14	14	
Webb Kp	550	295	295	295	
VANCOUVER CURB EXCHANGE					
Acacia	1000	66	66	66	
Adola	500	30	30	30	
Aegean	500	80	80	80	—10
Awl	3000	43	42	42	
Alina Int	4500	89	87	87	—2
All Star	5000	46	45	45	—2
Alto Exp	7000	120	120	120	
Amadr	2500	235	225	225	—5
Amark x	5700	225	210	220	+10
Amigo	4000	35	35	35	
Amore	5300	150	145	145	+5
Anl	2000	42	40	40	
Arbor	2400	145	145	145	+4
Aries	1700	90	90	90	
Arizako	7760	46	43	43	—3
ARK	2500	190	185	190	+19
ARY	8000	128	124	126	+1
Ashcrft	2700	340	335	340	—5
Avinch	4000	265	265	265	+10
Avance	1000	73	73	73	+1
Averok	500	230	230	230	—13
Banbry	3000	85	70	70	
Bnqwst	10000	33	33	33	
Beach	5100	63	60	63	+3
Beaver	1000	140	135	140	+10
Belmnt	400	195	195	195	—5
Bencrp	6452	59	55	55	—5
Berg	4800	85	85	85	
Berkly	4000	40	37	40	
BED	5900	123	121	121	—5
Bmc oil	8000	175	170	170	—5
Bonevil	10100	63	62	62	—2
Bounty	6500	75	70	75	
Brandy	6000	175	175	175	
Br S ilbk	2800	740	715	740	+10
Bro res I	1000	63	63	63	—1
Bronsn	3000	46	46	46	
Brx min	7000	80	80	80	
Bur Gld	18500	80	78	80	+5
Cal Dyn	18400	200	195	200	+10
Calor	5000	95	90	95	
Cmron	16000	79	75	79	—1
Cmrlco	500	26	26	26	
Cannon	2500	70	63	63	—7
Canzna	z300	44	44	44	
Cardro	500	37	37	37	—3
Crpnter	1500	71	71	71	—4
Cascda	2000	70	70	70	+2
Casia pt	10000	66	64	66	+3
Catalna	11500	310	290	300	+18
Cathdrl	500	56	56	56	—4
Cherke	12000	52	50	50	—1
Choper	10000	89	85	89	—2
Clear	600	115	105	105	—15
Cleaver	1000	35	35	35	
Cst Int	2000	42	40	40	—2
Cold Lk	2500	85	82	85	
Ciw	3000	51	50	51	+1
C Reactr	2000	46	45	45	
Cont Mrl	900	110	109	109	+14
Cod	37000	150	145	150	+5
Corona	500	53	53	53	+1
Corvet	5800	181	175	175	—15
Crescnt	738750	170	140	169	+9
Cumo	1000	290	285	290	+5
Datmr	1000	119	119	119	—1
Datatc	500	22	22	22	
Decker	200	310	310	310	
Denar	2000	63	63	63	—1
Denvr	2000	100	100	100	—5
Diana	2000	42	42	42	
Domgo	11000	50	46	50	+5
Donegl	11800	110	102	102	—4
D eagle	15100	550	535	550	+10
Eaglet	10300	530	460	460	—65
Eaton	9900	120	115	115	—6
Egalite	11500	95	90	90	—5
Eldor	9400	153	148	150	—3
Electra	1000	75	75	75	
El paso	8900	115	105	115	+9
Erl Res	2500	67	65	65	
Eskimo	64200	104	100	102	—2
Exclibr	14900	170	160	170	+11
Farrah	1900	405	400	400	
Fletwd	3000	225	200	225	
Galiln	1000	73	73	73	
Galahd	300	100	100	100	
Gallant	4900	300	270	300	+30
Gaslite	5250	250	236	250	+15
Gavex	11450	50	46	50	+5
Gillian	3000	107	102	107	+2
Gold cup	4500	60	53	60	
Goldstk	2000	76	75	76	
GSR	3000	60	59	59	+3
Goldra	700	84	84	84	—1
Gwn	18500	87	85	85	
Ghp	900	225	220	225	—5
Gad	3500	50	48½	50	+3½
Grangr	10500	45	45	45	
G Centrl	1200	101	100	101	+1
G World	23100	130	125	130	
Grn	5200	120	120	120	
Hat Crk	14000	59	56	56	—3
Hgd	5100	115	105	105	—10
Hedley	500	100	100	100	
Hmspr	9000	170	170	170	
Heritge	1000	57	57	57	—8
Hesca	4000	310	300	305	—15
Hillside	2500	40	37	40	+3
Himac	12900	150	140	140	—15
Impact	1000	43	43	43	
Idp	7300	400	390	395	
Intrlke	65500	112	97	110	+14
I Wellgn	2000	45	45	45	
Island M	1000	117	115	115	—2
Jalna	5700	130	115	130	+20
Jenifer	36300	104	95	104	+9
Jewel	22700	170	155	160	—17
Julia	667	53	53	53	
Lkwood	6500	45	40	45	
LDR	8500	92	80	80	—10
Lighting	1500	210	210	210	+10
Lof	9200	420	410	420	
Logan	500	127	127	127	+4
Loredi	2000	39	36	37	
Luaarn	500	38	38	38	
Mcknze	159300	140	122	130	+6
Maggie	1500	67	67	67	
Mar	19000	114	110	113	+3
March	32500	250	240	250	+5
Marco	2000	85	85	85	
Mrquis	2100	52	52	52	—1
Mma	5300	180	170	170	
Mecca	11500	65	53	65	+3
Meridn	16500	85	80	81	—4
Metro	3300	110	110	110	—10
Morn Str	1000	50	50	50	
NCA Mrl	1780	145	145	145	
Neptne	21600	95	95	95	—5
N Congr	11000	52	52	52	
Nithex X	3000	70	70	70	+2
N eagle	9500	35	31	31	—4
Ntn engy	1400	100	97	100	+10
N Lights	3000	56	56	56	+4
Northil	500	49	49	49	+1
Nugold	2000	65	65	65	+2
Nu lady g	10750	305	280	280	—10
Orell	11000	60	60	60	
Paa	3300	166	166	166	
Panthr	1000	70	70	70	
Parkin	1000	70	70	70	+3
Patmr	5000	45	45	45	
Pngly	2000	55	53	55	+1
Penn E	800	470	460	470	+10
Pentag	5000	36½	35	35	—2
Petrox	1000	115	115	115	
Philco	9500	46	45	46	
Phoenx	1500	65	63	63	
Pico	3000	63	63	63	—2
Ppi	50400	370	350	355	—15
Pistol	500	96	96	96	—4
Poney	2667	60	60	60	—5
Psidn	3400	134	130	130	
Pryme	4300	280	270	270	—10
Rado	4600	330	315	325	
Rainbw	7300	145	140	140	+5
Rmp	1100	130	130	130	
Rebel	2000	41	39	39	—1
Redfrn	7400	105	99	105	+13
Redlnd	9400	130	120	130	+5
Richrk	5000	56	55	55	+5
Rvr Mtn	17500	70	60	68	—1
Ruskin	23000	80	77	80	+5
SJ	1500	55	54	55	+1
Sahqua	6000	60	55	59	+1
Samsn	3300	60	60	60	—5
San Ant	2000	72	70	70	
San Rafl	611	40	40	40	
Sanilcl	8500	27	20	20	
Santa S	600	475	440	440	—30
Sask wn	1400	120	120	120	—10
Sew	7500	143	135	140	—5
Shima	1000	66	66	66	
Sibola	2500	44	43	44	+1
Sienna	3500	105	100	100	—6
Ssy	3000	90	90	90	
Sipald	3500	56	55	55	—1
Spectm	3250	68	67	67	+2
Stanley	1000	78	78	78	
Statesd	5000	115	115	115	+5
Suntco	2500	115	110	110	—5
Sunrise	2000	34	32	32	—2
Synrgy	3000	40	36	36	+1
Tagus	24550	165	158	160	+2
Tally	2000	34½	34½	34½	+2½
Tmr	3000	37	35	37	
Tandm	4000	75	73	73	—1
Terrm	1000	55	55	55	—7
Thnrblt	5800	130	125	130	+5
Tor cal	2000	75	72	72	+2
Trn Pac	3100	60	55	60	—10
Tunkw	1000	43	40	43	+3
U Gunn	1200	66	66	66	—3
Univex	2000	33½	33½	33½	—5½
Val Dor	74730	300	290	290	+5
Velvet	15500	67	60	65	+1
Viscont	5400	150	145	150	
Warstr	200	100	100	100	+5
Weaco r	6000	139	130	135	
W Trend	14600	290	275	280	
Wildcat	11000	98	93	93	—3
Wildrs	17000	95	90	90	—8
Wildwd	325	145	132	132	
Windra	12000	85	84	85	+5
Wrld c	700	60	60	60	+2
Zodiac	16950	210	180	205	+15

Continued on Page 7.

New York

NEW YORK (AP) — The stock market rode out some late selling to record its third straight advance in another extremely busy session Friday.

The Dow Jones average of 30 industrials, up more than 10 points mid-way through the session, settled for a 3.75 gain at 954.69.

That nevertheless marked the average's highest close since it stood at 961.02 on March 18, 1977. Several other indicators finished at record highs.

For the week, the Dow Jones industrials rose 23.21 points, for the 11th gain in the past 15 weeks.

After the pyrotechnics of Thursday's session, most individual issues had only modest changes to show for Friday's activity.

The only stock on the active list at the NYSE posting more than a fractional change was Mobil, down 1⅛ to $71¾ as of the 4 p.m. close in New York. The company reported finding additional indications of oil or gas at an exploratory well off the coast of Newfoundland.

CLOSING AVERAGES

	Open	High	Low	Close	Ch'ge
30 Ind.	958.19	965.87	949.57	954.69	+3.75
20 Trn.	316.83	320.94	314.03	316.17	+1.86
15 Utl.	109.97	111.14	109.46	110.37	+0.69
65 Stk.	344.42	347.81	341.57	343.70	+1.67

Stocks volume: Indus. 4,943,400; Trans. 2,043,800; Utils. 746,200; 65 Stks. 7,733,400. Total volume 58.86 million.

ACTIVE STOCKS

Stock	Sales	Close	Ch'ge
Sony Corp	1190700	10⅛	+ ¼
Pan Am	1023200	5⅞	+ ⅜
Boeing	826800	37⅝	+ ¾
IBM	743300	65¼	— ½
Chrysler	595400	9¼	— ⅛
Mattel Inc	591800	11½	
GtAtlPac	578600	5½	+ ¼
Merrill Lyn	518900	29¾	+ ¼
Mobil	469600	71¾	—1⅛
Amer T and T	466900	51⅞	
AtlRichfl	432300	45⅞	+ ½
PhillpsPet	418600	42	+ ¼
GulfWst	403200	18	
Gen Motors	384900	54	+ ½
Squibb Corp	380000	28¾	— ½

QUOTATIONS

Alcan	34½	IBM	65¼
Alcoa	69½	Inf Harv	30⅜
Ald Chem	51	INCO	23
Al-Chlm	30⅜	Int Paper	42⅜
Am Air	9⅝	ITT	31½
Am Brnd	87⅛	Johns-Man	25⅛
Am Bcast	32½	Kaiser Al	26⅜
Am Can	33¾	Kennecott	29
Am El P	17⅞	Kraftco	45⅝
Am Motor	6	LTV	13
Am Tel T	51⅞	Litton	60⅝
Ampex	24¾	Lockheed	31⅝
Asarco	37¼	McD Doug	32⅜
Ashland	35½	McLean	9⅞
Atl Rich	45⅞	Merck	78¼
Avco	25½	Mer Lyn	29¾
Avon	40⅛	Minn MM	59⅜
Bell How	27¼	Mo Pac	67⅜
Bendix	50	Mobil	71¾
Beth St	27⅛	Monsanto	58
Boeing	37⅝	Motorola	55
Boise Cas	37⅝	NCR Corp	70¼
Borden	25⅞	Natomas	54⅞
Borg-W	38	Newmont	47
Bri My	46⅜	Nort Sim	17½
Brunswk	13½	Nwest En	37⅜
Burl Ind	23⅛	Owen Ill	26⅛
Burl Nor	40¼	Pac Gas	23¼
Burroughs	66⅝	Pan Am	5⅞
Caterpill	57¾	Pan El P	31
Col Bcast	51⅜	Peop En	49⅞
Celanese	60¾	Pepsico	28¼
Chase M	44¼	Phil El	14⅜
Chessie	37⅛	Phil Morr	45¾
Chrysler	9¼	Phil Pete	42
Cleve El	16½	Pit Bowes	37⅜
Coca-Cola	38	Polaroid	28
Col-Palm	15⅜	Proc Gam	81⅞
Comsat	38⅜	Pub Sv EG	19⅛
Con Frt	26⅜	RCA	25
Con Nat G	43⅛	Repub St	25
Cont-Data	64⅝	Reyn I	40¼
Con Ed	23½	Revlon	51⅛
Cont Oil	55⅜	Rockwell	30⅝
Crown Ck	29⅞	Scott Pap	19¼
Crown Zell	48⅝	Sea Cstle	44¾
Delta Air	49⅞	Sears	19¼
Disney W	52⅜	Seatrain	6½
Digital E	83	Shell	37½
Dow Chem	36¾	Singer	9¼
du Pont	47½	Sony	10⅛
East Air	11	So Cal E	25⅛
East Kod	—	South Pac	41¼
El Paso	21⅜	Sperry	54½
Exxon	69¾	Stand Cal	75
Fairchild	25¾	Sun Oil	37
Firestone	8	Teledyne	147½
Ford	28	Telex	4
Gam Sko	43	Texaco	37⅝
Gen Dyn	73¾	Tex Gulf	40⅜
Gen El	56⅜	TWC	17⅜
Gen Food	30¾	Un Carb	46½
Gen Mot	54	Un Pac	47½
G Tel El	26⅞	Un Brd	14
Gen Tire	17½	Un Oil	59½
Ga Pac	29¾	UAL Inc	22¾
Gillette	28⅛	U.S. Steel	24⅞
Goodyear	16⅛	West Air	8⅜
Greyhound	16⅛	Westghse	25¼
Gulf Oil	43	Weyerhsr	37⅜
Hilton	39⅛	Wometco	22½
Homestake	67⅜	Woolworth	28⅜
Honeywell	90⅛	Xerox	60¼
Houston	28¼	Zenith	14⅞
Inland St	30⅜		

BOX SCORE

	Fri.	Thurs.
Issues traded	1921	1919
Advances	906	1149
Declines	633	471
Unchanged	382	299

Commodities

	Open	High	Low	Close	Ch'ge
Silver, New York (per 100 oz.)					
Aug	1598.0	1616.0	1592.5	1592.5	—36.2
Sep	1615.0	1631.0	1600.0	1602.0	—36.0
Dec	1665.0	1679.0	1650.0	1650.0	—36.0
Copper, New York (per 100 lbs.)					
Aug	96.00	96.40	96.15	96.15	—1.20
Sep	96.90	97.80	96.20	96.65	—1.20
Dec	98.70	99.10	98.00	98.10	—1.10
Live cattle, Chicago (per 100 lbs.)					
Aug	74.20	74.60	73.95	74.60	+1.50
Oct	70.50	71.20	70.50	71.20	+1.50
Dec	70.00	78.50	69.95	70.77	+1.42
Live hogs, Chicago (per 100 lbs.)					
Aug	48.10	49.12	48.05	49.10	+1.37
Oct	44.55	45.37	44.50	35.35	+1.47
Dec	47.40	48.15	47.35	48.05	+1.22
Porkbellies, Chicago (per 100 lbs.)					
Aug	50.20	50.20	50.20	50.20	+2.00
Feb	63.50	64.72	63.50	64.72	+2.00
Mar	62.80	64.80	63.75	64.80	+2.00
Lumber, Chicago (per 1,000 b.f.)					
old contracts					
Sep	197.75	200.00	197.50	197.80	— .50
Nov	202.60	204.50	202.40	202.90	— .10
new contracts					
Jan	204.00	206.00	204.00	204.70	— .70
Mar	211.00	212.90	210.30	210.80	— .50
May	218.00	219.20	218.00	219.00 P	.40
Plywood, Chicago (per 1,000 sq. ft.)					
Sep	199.90	201.10	199.80	200.80	+1.20
Nov	201.50	202.80	210.30	202.80	+1.90
Jan	205.00	206.00	205.00	206.00	+1.10
Gold Chicago (per oz.)					
Aug	630.00	630.00	625.00	625.00	— 8.5
Sep	634.50	637.00	628.30	629.30	— 8.7
Oct	639.00	639.00	634.80	634.80	— 9.7

Gold, Winnipeg (per oz.)

	Open	High	Low	Close	Thurs.
Spt	—	—	—	629.00a	634.70b
Dec	—	—	—	647.00a	651.00b
Mar	—	—	—	666.50a	669.00a

Gold

LONDON (AP) — Closing gold prices Friday in U.S. dollars a troy ounce. London-633.00; Paris-634.95; Frankfurt-631.95; Zurich-632.50; Hong Kong-629.37.

Silver

Closing basic price of 1,000-ounce certificates in the Victoria area, according to the Scotiabank, $16.00 U.S. bid per troy ounce and $16.25 asked. Previous day $16.20 and $16.40.

Island Saw Co.
CARBIDE SAW and TOOL SHARPENING
617 Chatham Street 385-5500

MATTHEWS AGENCIES
SHELVING
STORE FIXTURES
388-4123

$500 GRANT
HOMES BUILT PRIOR TO 1961
You now have $500 towards your bill for insulating your home if your home was built prior to 1961. The Canadian Home Insulation Program (Chip) offers all home owners 100% of materials up to $350 and 33% of labour up to $150. If you qualify why wait!
Phone for an In-the-Home Estimate Without Obligation
Weathergard Shop 652-4411

CUSTOM NEON SIGNAGE
"HIGH QUALITY AT LOW COST!"
Penair SIGN DIVISION
1810 VERLING 652-3937
8-5

KELLY
Kelly Services, Inc., one of the world's largest temporary help services, has opened a new branch office at 747 Fort Street, Suite 230, Victoria, British Columbia.
Kelly provides business and industry with temporary employees from over 100 job categories in six divisions: Office-Clerical, Marketing, Light Industrial, Technical, Health Care and Service Bureau.
In making the announcement, Freyja White, newly-appointed Branch Manager said, "We are very pleased to be able to offer employment opportunities to men and women in the Victoria area and also provide trained, qualified people for temporary assignment to local firms and organizations."
Before joining Kelly, White was employed at Career Personnel as Manager of the Temporary Division.
Freyja welcomes to Kelly Services Cathryn Robe as Personnel Supervisor.
Kelly Services has over 500 offices serving customers in almost every industry throughout the United States, Canada, Puerto Rico, England and France.
KELLY SERVICES The "Kelly Girl" People
No. 230 - 747 FORT STREET
384-2121
8-8

Mutual funds

TORONTO (CP)—Recent prices of investment funds supplied by The Investment Funds Institute of Canada Friday. They are the net asset value per share or unit (NAVPS) last circulated by the fund in accordance with its pricing practice as contained in the prospectus of the fund. n—no sales charge, x — U.S. Fund, y — delayed NAVPS, xd—ex-dividend.

Institute Members	
AGF Group	
Amer Grwth	8.42
Cdn Gs Eqy	10.14
Cdn Sec Gth	11.27
Cdn Trusteed	4.05
Corp Invest	8.10
Corp Inv Stk	14.28
Gwth Equity	6.06
Japan	15.13
nMMF	10.38p 10.00
Option Equity	5.07
Special	9.82
Bolton Tremblay	
Cda Cumul	12.31
Income Fnd	9.80
Internatnl	11.37
Pld Resourcs	11.92
Taurus	14.32
Calvin Bullock Gr	
Acrofund	2.61
yBanner Fnd	5.92
CIF	6.42
CIF Income	9.78
Central Group	
yCam Grwth	8.02
yCompound	8.22
yDividend	8.70
yFund 4000	5.75
yIntl Energy	3.16
yIntl Grwth	5.79
yIntl Income	3.88
yNat Res Gth	6.39
yNorthn Egy	5.85
yRevenue Gth	4.32
yUnivest	7.59
CSA Mgmt Gr	
Goldfund	5.64
Goldtrust	6.59
Confed Group	
Dolphin Eqty	7.26
yDolphin Mtg	4.95
Cundill Group	
ySecurity	9.03
Value	7.70
Dynamic Group	
ynDyn Amer	16.00
ynDyn Fund	6.05
ynDyn Incom	5.73
Eaton-Bay Group	
Commwth	21.55
Dividend	5.39
Growth	7.64
Income	3.69
Internatnl	7.20
Viking	9.76
Guaranty Trust Gr	
ynInv Equity	12.67
ynInv Income	3.98
ynMortgage	9.84
Guardian Group	
Enterprise	1.69
GIS Income	5.66
yGwth Fund	22.34
North Amer	8.47
Mutual Acu	7.73
Sec Income	9.69
World Equity	7.09
Investors Group	
yBond	4.21
yDividend	8.27
yGrowth	18.03
yInternatnl	9.93
yJapan	9.93
yMortgage	4.71
yMutual	7.61
yProvidt Stk	10.09
yRetiremnt	11.46
ynJones Hewrd	4.80
Montreal Trust Gr	
Equity	23.07
yIncome	7.82
yInternatnl	10.82
yMortgage	9.46
Principal Gr	
yCollective	13.40
yGrowth	7.21
yVenture	6.85
yBond	2.86
Prudential Gr	
Growth	10.84
Income	4.71
ySask Dev Fd	4.74
Scotiafund Gr	
Scotiafund	1.75
Scotiafd Mtg	.95
Templeton Gth	8.30
United Bond Share	
RoyFund	13.62
RoyFnd Inc	4.75
Universal Group	
Equity	15.37
Income	4.12
Internatnl	5.32
Resource	8.69
Non-Members	
nAltamira Fd	6.29
Assoc Inv	9.84
yBeaucanagx	6.66
Canagex Gr	
yHypotheq	9.89
yObligatns	8.60
Capital Gwth	5.82
ynComCp Mtg	9.66
Co-op Trust Gr	
ynCo-op Fnd	14.73
ynLandmk	18.70
Desjardins Gr	
yActions	13.37
yHypotheq	4.16
yInternatnl	10.85
yObligatns	4.38
yQuebec	6.50
nySpec	9.22
Dixon Krog Gr	
Dixon, Krog	17.39
Heritage	4.77
Variguard	13.22
yDomequity	17.19
yDomin Comp	13.57
Dreyfus Group	
yInc	15.00
yInternatnl	22.15
nExecutv Intl	1.22
xFid Trend	28.56
nFst Cdn Mtg	9.99
Fiscon Fund	6.09
Harvard	13.57
Industrial Gr	
Indust Amer	3.63
Indust Div	7.34
Indust Eq	11.64
Indust Gth	7.34
Indust Incom	8.54
Indust Pens	32.72
Keystone Gr	
xCus K-2	6.48
xCus S-1	19.96
xCus S-4	8.35
xLex Rsrch	18.86
xManhatn	3.89
yMaritime Eq	4.06
Marlborough	10.14
nNatrusco	22.63
NW Group	
Canadian	8.73
Equity	12.11
xOne Wm St	18.55
xOppenhmr	9.60
Pemberton Gr	
nPacific Div	7.95
nPacific Ret	5.61
nPacific US	7.09
PHN Group	
yBond	8.96
yCanadian	14.56
yDiv Income	11.08
Fund	20.65
yPooled	47.17
nyRRSP	23.46
PMF Managmnt	
nPension Mu	12.48
nXanadu Fd	8.19
Pret et Revenu Gr	
American	14.22
Canadian	9.60
yFonds H	4.82
Retraite	10.07
Sterling Group	
Equity	9.07
yMortgage	4.79
ySynchrovest	7.38
xTech	12.06
yTradex	5.85
Trans Canada Gr	
A	6.30
B	69.95
C	11.74
United Group	
Accumula	7.78
Accumula R	8.17
American	2.40
yCont Mortg	5.03
Horizon	5.19
Security	4.14
Venture	6.20
Venture Ret	10.00
nyWaltaine	34.40
Western Gwth	7.21

Vancouver

	Warrants and Rights				
Alto w	7800	6	6	6	
Amar w	3500	38	38	38	—2
Amore w	9200	21	19	20	+1
Arbor	7000	15	14	15	
Ark w	4000	40	40	40	+4
Ary w	12000	22	21	22	
Bgi w	4000	2	2	2	
Cve w	27500	52	47	50	
Cpa w	2000	7	7	7	
Denr wt	14000	7	7	7	
Elf w	7000	6	6	6	—1
Gwr w	2000	24	24	24	
Hck w	11200	8	7	8	+1
Rld w	7000	6	6	6	+1
Spm w	6000	26½	26	26	
Tagus w	5000	3½	3½	3½	—1½
Weo w	10000	54	50	50	
Wra w	21000	13	12	13	
TOTAL VOLUME				5,502,039	

Alberta

Complete tabulation of Friday transactions. Quotations in cents unless marked $. Net change is from previous board-lot closing sale.

Stock	Sales	High	Low	Close	Ch'ge
Acroll	900	245	240	245	+15
Amalfa	4000	155	150	155	+5
Am Chrm	6100	470	450	470	+35
Aquarius	500	265	265	265	
Bareffa	6500	$8⅝	8	8⅝	
Barons	26839	260	241	243	—17
Blake	3658	$8½	8⅛	8⅛	
Bearcat	2000	$5½	5½	5½	+ ⅛
Bonn	5600	257	245	245	+5
Cairns	5000	$8½	8¼	8¼	— ¼
Camel	7550	$9½	9	9¼	+ ¼
Can Bashw	3200	330	315	315	+5
Cn Pionr	1100	$5⅝	5⅝	5⅝	+ ⅜
Chipmn	2100	225	220	220	+10
Cimarron	500	450	445	450	+5
Clarepine	1000	95	95	95	—3
Clearport	1800	240	235	235	—5
Cochrane	500	215	215	215	—20
Concept	14400	$7⅜	7¼	7⅜	+ ⅛
Cuthus	46100	97	93	96	+4
Dixie	2500	27	27	27	
Encountr	100	260	260	260	
Edmn	2222	280	280	280	—5
Flag	938	250	250	250	
Ft Norman	1400	330	330	330	
Gascoem	6350	395	380	385	—5
Gulch	1500	440	440	440	
Goldn Brir	6900	140	130	135	—5
Int Tika	92750	320	280	300	+20
Jagor	10000	100	100	100	
Jupitr	7600	300	280	300	+15
Kelvin	1300	150	150	150	—20
Lk Res	600	265	265	265	
Lobell	7500	90	80	90	+5
Matrix	500	78	78	78	—2
Madison	5000	65	65	65	—10
Major	2150	170	155	170	+15
Mid East	500	76	76	76	—4
Missi	5700	130	121	130	+10
Mt Jamie	4700	170	160	170	
New Domin	3800	180	150	150	—15
New 44	650	$7½	7½	7½	+ ½
N Gateway	700	$7½	7⅜	7⅜	— ⅛
New Port	1500	180	180	180	—5
Nimrod	9500	142	135	135	+10
Norminco	7300	145	135	135	
North Cont	14000	52	48	48	
Onyx	2100	$6⅜	6	6⅜	+ ½
Orbit	1500	$6⅜	6¼	6⅜	+ ⅛
Paramount	2050	$8	7⅞	8	+ ⅛
Penstar	5800	130	125	125	—5
Peregrine	2800	$5¼	5⅛	5¼	+ ¼
Poco	5000	325	320	320	
Radial	5000	105	101	104	—1
Renabie	9600	360	360	360	+5
Saco	19400	135	130	135	+10
Sastex	1013	60	60	60	
Savanna	8200	142	134	142	+12
Seagull	4550	400	390	395	+10
Sparrow	9200	166	160	160	—5
Strand	800	$6¼	6	6¼	+ ¼
Strom	1700	420	410	420	
Sunmist	3330	160	155	160	
Surf	5900	123	119	119	—1
Tanner	2300	215	215	215	+15
Tiber	4000	440	420	420	—5
Tiverton	5900	350	340	340	—10
Tobe	3000	55	46	46	—4
Trapper	200	375	360	360	—15
Troy Gld	1100	$6	6	6	— ¼
Twinrich	1000	$5⅝	5½	5⅝	— ⅛
Universl X	12750	365	355	355	—10
XRG	600	380	380	380	—10
Yvanex	300	400	400	400	+25
Zephyr	2900	$5	5	5	
Gulf	500	$33¼	32½	32½	+1
Bearcat wt	200	155	155	155	
Mid Can	2500	80	80	80	
New Can	1540	75	64	64	+4
Portage Gld	3000	36	36	36	

Total sales: 468,060.

Money

The bank's purchase price of U.S. funds in this area Friday, according to the Royal Bank of Canada, was 1.1520 for cash, 1.1525 for travellers cheques and 1.1120 for coins. Their selling price was 1.1640 for cash and 1.1625 for cheques.

MONTREAL (CP) — U.S. dollar in terms of Canadian funds closed Friday up 3-20 at $1.1580; Thursday close was $1.1565. Pound sterling was up 3-10 at $2.7503. In New York, the Canadian dollar was down 11-100 at $0.8636 and pound sterling was down 1-20 at $2.3750.

Nominal selling rates of other monies in Canadian funds: Australia dollar 1.3400; Austria shilling .0923; Bahamas dollar 1.1625; Barbados dollar .5860; Belgium cnv franc .040900; Bermuda dollar 1.1625; Brazil cruzeiro .0654; xBulgaria lev 1.3939; China renminbi .8100; xColombia peso .0231; xCzechoslovak crown .2350; Denmark krone .2115; E Caribbean dollar .4330; France franc .2810; Germany mark .6525; Greece drachma .0291; Hong Kong dollar .2350; Hungarian forint .0368; India rupee .1530; Irish pound 2.4800; Italy lira .001385; Jamaica dollar .6540; Japan yen .005130; Kuwait dinar 4.3300; Mexico peso .0510; Netherland guilder .5950; N.Z. dollar 1.1325; Norway krona .2385; xPoland zloty .0389; Portugal escudo .0240; xRomania leu .2572; Saudi Arabia rival .3470; Singapore dollar .5440; South African rand 1.5220; Spain peseta .01625; Sweden krona .2790; Switzerland franc .7100; Trin-Tob dollar .4850; U.S.S.R. ruble 1.8149; Venezuela bolivar .2782. (x-fixed monthly rate).

Grain

WINNIPEG
(Quotations in tonnes)

	Open	High	Low	Close	Thur
Flax					
Oct	380.70	381.50	378.50	379.60	381.00
Nov	379.00	379.00	377.00	377.00	378.00
Dec	380.00	381.00	377.00	377.60	377.00
Rapeseed					
Sep	35.00	353.10	348.80	349.50	353.00
Nov	363.00	363.00	358.80	360.00	363.00
Jan	373.00	373.00	369.00	369.50	373.00
Barley					
Oct	133.70	134.60	131.60	134.10	133.70
Dec	133.50	134.50	132.00	134.30	133.20
Mar	132.60	134.90	132.60	134.80	134.50
Oats					
Oct	130.20	130.20	129.70	129.70	129.80
Dec	128.40	128.50	128.00	128.20	128.40
Mar	— —	— —	— —	126.90	126.90
Feed wheat					
Oct	157.60	158.20	157.60	158.10	157.60
Dec	156.50	157.00	156.50	157.00	156.00
Mar	— —	— —	— —	154.70	153.70
Rye					
Oct	191.00	192.30	188.00	191.00	192.00
Dec	175.00	175.30	172.00	174.00	175.50
May	184.00	185.00	182.70	184.10	185.00

CHICAGO
(Quotations in bushels)

	Open	High	Low	Close	Ch'ge.
Wheat					
Sep	4.58½	4.58½	4.52	4.54¼	—.02
Dec	4.77½	4.78	4.72	4.74½	—.01½
Mar	4.91¾	4.92	4.88	4.90¼	—.01¼
Corn					
Sep	3.45½	3.46	3.39	3.40¼	—.04
Dec	3.44¾	3.45¾	3.39	3.40¼	—.04½
Mar	3.49½	3.50	3.45	3.45½	—.03¼
Oats					
Sep	1.77	1.78	1.74½	1.74½	—.03
Dec	1.90½	1.90¾	1.87	1.87¼	—.02¾
Mar	202.¼	2.02¼	1.98¾	1.99	—.03¼
Soybeans					
Aug	7.69	7.72	7.58	7.63½	+.03
Sep	7.76	7.78	7.65	7.74½	+.06
Nov	7.90½	7.95	7.79½	7.87½	+.05½
Soybean oil					
Aug	27.20	27.40	27.10	27.30	+.15
Sep	27.40	27.60	27.28	27.47	+.14
Oct	27.63	27.85	27.45	27.66	+.11
Soybean meal					
Aug	211.50	211.50	208.70	210.50	+.50
Sep	214.00	214.50	211.30	213.30	+.50
Oct	216.50	217.00	214.00	216.30	+.60

London

LONDON (CP) — Closing stock quotations Friday in new pence unless pounds or U.S. dollars are indicated.

Associated Brit Foods 109; Babcock and Wilcox 86; Bass Charrington 220; BICC 132; Blyvoors $16¾; BOC International 79; Boots 218; Bowater 180; Brit Am Tob 275; Brit Assets Trust 88; Brit Petroleum 358; Broken Hill Prop 755; Buffels $44; Burmah Oil 194; Canadian Pac £15⅜; Charter Cons 223; Cons Gold 513; Courtaulds 65; De Beers 9 11-16; Distillers 220; Dunlop 70; F.S. Geduld $66½; Gen Elec 480; Glaxo 226; Grand Metropolitan Hotels 154; Gr Un Stores A 436; Guest Keen 242; Hawker Siddeley 224; Hoover A 147; ICI 366; Imp Tob 80; Intl Thomson 327; Kloof $34¼; Marks and Spencer 101; Minorco 350; Metal Box 288; Philips 425; Pilkington Bros 248; Plessey 219; Rank A 175; Rio Tinto Zinc 476; Roan Consol 180; Sel Trust £12 5-16; Second Scott Inv 111; Shell T and T 412; Tanganyika 318; Thorn EMI 334; Trusthouse 184; Tube Investments 250; Ultramar 344; Unilever 471; Vaals $70¼; Vickers 122; Western Driefontein $89¾; Western Deep Level $50; West Mines 286; W Holding $77¼; Woolworth 55½; Zambian Copper 36.

Bonds: Brit Trans £61⅜; Brit Cons 2½ £21⅜; Treasury 8½ £93¾; War Loan £31⅞. The *Financial Times* industrial index 481.1, up 2.9.

Livestock

CALGARY (CP) — Receipts Friday at the Calgary public stockyards were 295 cattle and 41 calves. Sales consisted of a light supply of slaughter cows and feeder cattle. Trade was dull on slaughter cows. There were too few slaughter steers or heifers to quote. Slaughter cows traded fully steady. Cows D1-2 $53-56, D3-5 49-53. Feeder cattle receipts consisted of mainly heavy feeder steers and heifers. Trade was active from a good local demand. Good feeder steers traded $1 higher while good feeder heifers were $2 higher. There were too few stock calves on offer to quote accurate trends. Good feeder steers over 800 pounds 76-80.85, common and medium over 600 lbs. 70-76. Good feeder heifers over 700 lbs. 70-75.10, 600-700 lbs. 75-79, common and medium over 500 lbs. 65-70.

Montreal

CLOSING AVERAGES

	IN	UT	BA	CO	PA
Chge	P3.80	-0.53	P2.50	P2.63	P3.03
Fri	397.20	258.05	387.43	366.93	198.71
Prcl	393.40	258.58	384.93	364.30	195.68
Wk ago	394.03	257.77	381.87	264.19	196.84
Mth ago	389.72	257.30	357.60	358.70	182.45
80 high	428.98	273.35	385.83	381.38	209.16
80 low	315.25	216.57	282.55	292.02	161.23

Volume 1,157,931

Agency: 4 million GMs faulty

WASHINGTON (AP) — General Motors Corp. built at least 4 million 1975-80 cars with major defects and illegally withheld the information from buyers, the U.S. Federal Trade Commission said Friday.

The defects involving transmissions, camshafts and diesel-engine fuel pumps "could cost American consumers up to $50 million in unexpected repairs," FTC staff member Tracy Westen said.

In Detroit, General Motors said in a statement, "We think the FTC complaint is unwarranted and we intend to contest it vigorously."

If the FTC can prove its charges of "unfair and deceptive trade practices," the automaker could be ordered to pay for repairs or reimburse consumers who have already paid for them. The charges will be the subject of hearings before an administrative law judge.

FTC officials told a news conference they had difficulty saying what models are affected by the alleged defects because of difficulty in getting information from GM and because of a court order prohibiting release of some of the information

● A high failure rate in THM-200 transmissions, used in about 4 million compact or mid-size Chevrolets, Oldsmobiles, Pontiacs, Buicks and Cadillacs since 1976. This transmission, described as lighter and less reliable than GM's THM-350 transmission, usually can be identified by the word "Metric" appearing on the bottom cover plate of the transmission, Westen said.

● Premature camshaft-lifter wear, affecting about 4 million 305- and 350-cubic-inch displacement V-8 engines built from 1975 through 1980. They are found in Chevrolets, Oldsmobiles, Pontiacs and Buicks, the FTC staff said.

● Rust and corrosion in the fuel-injection system of 350-cubic-inch diesel Oldsmobile engines sold since 1978. About 500,000 of these engines have been built, primarily for 1979 and 1980 cars, the FTC staff said.

Some cars may have all three problems, said Westen.

SALES PEOPLE REQUIRED IMMEDIATELY

One of Victoria's largest Automobile Dealerships requires the services of capable sales people. Experience in automobile sales is an asset but not essential. We are seeking people who are aggressive, outgoing and looking for a permanent position in sales.

No others need apply.

These positions offer high commission and an excellent fringe benefit package including dental plan, medical plan and a Company car.

Apply in Writing to: **SUBURBAN MOTORS LTD.**
3377 DOUGLAS ST. VICTORIA, B.C. V8Z 3L4

WANTED PERMANENT PART-TIME ACCOUNTANT

Mature bookkeeper on location for retail contractor. (Trial balance, costing, sale accounting). Two or three days weekly. Ideal for semi-retired person. Hours and salary negotiable.

Victoria Press Box 632

8-8

CONTROLLER

Victoria based growth oriented development company requires a Controller. Recent C.A., R.I.A., or C.G.A. graduate or finalist with construction experience preferred. Competitive salary with excellent opportunity for advancement.

Apply in writing to: **Lee, Yager & Orrico**
Chartered Accountants
202-2067 Cadboro Bay Rd.
Victoria, B.C., V8R 5G4

Pacific LOGGING

MECHANICAL ENGINEER

Pacific Logging Company Limited requires a Mechanical Engineer for its three sawmill divisions.

Located in the Nanaimo area this newly created position reports to the Vice-President of Manufacturing.

Major duties will include providing assistance and advice to divisional personnel in regard to on-going maintenance programs; and identifying and conducting projects in areas where production improvements and cost saving can be obtained.

Ideally, the successful applicant will have 5 years of sawmill engineering experience and the desire and ability to move on to more senior positions in a growing company.
Salary will be commensurate with qualifications and experience.

Interested applicants should forward resumes in confidence to:

John W. Savage
Manager, Personnel and Industrial Relations
PACIFIC LOGGING COMPANY LIMITED
468 Belleville Street
P.O. Box 10
Victoria, B.C.
V8W 2M3

Legislative Counsel
— Yellowknife, N.W.T. —

The Department of Justice and Public Services of the Government of the Northwest Territories seeks an experienced lawyer for the position of a Legislative Counsel. This is a senior position within the Department and offers a challenging career opportunity. Responsibilities will include legal review of existing legislation of the Northwest Territories on an ongoing basis; drafting of Ordinances, Regulations and Executive Orders; legal research associated with legislation and generally all aspects of legislative drafting.

Candidates must be admitted to the Bar of a Canadian province, have several years experience preferably in the field of legislative drafting and must be able to establish a close working relationship with senior personnel in the Government. Salary is negotiable and a generous benefits package including an accommodation allowance is available. Replies will be treated in confidence.

Reference Number: 81-0022DA

Recreation Area and Facilities Development Officer
— Yellowknife, N.W.T. —

Reporting to the Chief of Recreation you will play a key role in a new approach to the development of community recreational facilities throughout the Northwest Territories. Work will involve developing standards for the planning and construction of cultural and recreational facilities and reviewing, analyzing and evaluating proposed capital projects for which financial support is requested to ensure projects meet established standards. You will liaise closely with regional staff and provide technical advice and support to communities planning indoor or outdoor facilities.

Your background should include proven experience in planning and developing recreational facilities supplemented by a degree in the Recreation Administration Field. Course work in Architecture or Facility Design is an asset. Starting salary is negotiable to $28,700 per annum and a generous benefits package including an accommodation allowance is available.

Reference Number: 21-0000DA
Closing Date: August 22, 1980

Write to:
Department of Personnel
Government of the N.W.T.
Yellowknife, N.W.T. X1A 2L9

Northwest Territories

CYPRUS ANVIL

NOTICE is hereby given that the Board of Directors of Cyprus Anvil Mining Corporation on August 1, 1980, have declared a quarterly dividend of twenty cents per share on all issued and outstanding shares of the Company, payable on September 1, 1980 to shareholders of record on August 22, 1980.

By Order of the Board,
A. Keith Mitchell, Secretary
VANCOUVER, B.C.
August 1, 1980

TRAVEL AGENCY MANAGER

Manager wanted for a small fully appointed IATA agency. Excellent working conditions and fringe benefits. Salary to be commensurate with experience. An excellent opportunity for the right individual. All replies kept confidential. Please send application to

Victoria Press Box 644

8-8

REAL ESTATE BROKER

Independent real estate broker headquartered in Santa Barbara, Calif., seeks a self-motivated broker as a partner that has an in-depth knowledge of the Victoria market for the purpose of purchasing, building or renovating apartment buildings. This ownership/management position opportunity will require no cash.

RICHARD R. McGILLIVRAY
1129 State St., Suite 19
Santa Barbara, Calif. 93101

INDEPENDENT WHOLESALE DISTRIBUTION CENTRE

Has excellent opportunity for career oriented salesperson to service retail trade.

Sound programme of remuneration and benefits.

Please send resume in confidence to

Victoria Press Box 631

Financial Accountant

We require a Financial Accountant for our Chemainus Sawmill Division located on Vancouver Island.

Duties include the preparation and analyzing of monthly financial statements, maintenance of detailed records of Capital Assets and expenditures, as well as the general and Subsidiary ledgers.

Candidates must be in the final stages of a recognized accounting programme.

Experience in a sawmill accounting environment is desirable.

We offer a competitive salary and benefits package as well as the opportunity for advancement in the accounting organization of a major integrated forest products company.

Interested applicants should send their resume to:
Vicki Goddard
Placement Officer

MacMillan Bloedel
1075 West Georgia Street, Vancouver, B.C. V6E 3R9

Personnel Supervisor

MacMillan Bloedel is Canada's largest forest products company, with headquarters in British Columbia — but world wide in scope. We conduct manufacturing and marketing activities in 50 countries and transport cargo to virtually all major ports but we consider our 24,500 employees to be our most important resource. MacMillan Bloedel is interested in people who can meet challenging opportunities.

We have positions available in our Woodlands Operations in various Vancouver Island operations and the Queen Charlotte Islands for Personnel Supervisors.

Reporting directly to the division manager, the successful applicants will be responsible for assisting in the acquisition, development and maintenance of a competent work force. This will involve industrial relations activities, needs analysis and implementation of training and development programs, succession planning, maintaining an effective safety and health program and recruitment.

University or technical school graduation in the area of personnel together with previous successful experience is essential. Strong interpersonal and communication skills would be an asset.

Salary is commensurate with experience. We also offer a generous benefit package including medical, dental, pension, group life insurance, etc.

Please forward resume in confidence to:

L. J. Ferne
Placement Manager

MacMillan Bloedel
1075 West Georgia Street, Vancouver, B.C. V6E 3R9

Senior Electrical/Instrument Engineer and Senior Mechanical Engineer — Paper Mill

MacMillan Bloedel is Canada's largest forest products company, Canadian owned and operated with headquarters in British Columbia — but worldwide in scope. We conduct manufacturing and marketing activities in 50 countries and transport cargo to virtually all major ports but we consider our 24,500 employees to be our most important resource. MacMillan Bloedel is interested in people who can meet challenging opportunities.

We require two engineers for our Alberni Pulp & Paper Division in Port Alberni, B.C.

The Alberni Pulp & Paper Division is multi-product complex (newsprint, linerboard, kraft pulp) producing in excess of 1100 tpd of newsprint on three modern high speed machines. An expansion and modernization program is underway to further increase the capacity and efficiency in the newsprint area.

Located on Vancouver Island, Port Alberni is one of Canada's most favoured communities, with a mild year round climate. The population of approx. 30,000 enjoys full health and recreational facilities, including extensive fresh and salt water fishing. Port Alberni is ideally located for easy access to all areas and centres of B.C.'s beautiful west coast.

Senior Mechanical Engineer — Paper Mill

This position will appeal to a Mechanical Engineer with experience in engineering design and project work in a paper mill.

Responsibilities will include:
- involvement with expansion projects.
- providing technical and engineering services to the pulp mill maintenance and operating departments.
- to carry out, or commission studies in the field of plant and equipment maintenance.

Qualifications:
- Candidates must be a Registered Professional Engineer and be eligible for registration in B.C.
- Must have a minimum of 7 years Engineering Newsprint experience obtained in the pulp and paper industry.

Senior Electrical/Instrument Engineer

This position will appeal to an Electrical Engineer with experience in process control and microprocessor systems.

Responsibilities will include:
- providing process control engineering support for Alpulp's Design Engineering Department.
- preparing or evaluating process control loops, instrument specifications and provide field engineering assistance to installation crews.

Qualifications:
- Candidates must be a Registered Professional Engineer and eligible for registration in B.C.
- Must have a minimum of 7 years Engineering experience, preferably in the pulp and paper industry.

These positions offer an excellent opportunity into Design supervision and management.

We offer a competitive salary, a complete range of benefit plans, excellent working conditions and relocation assistance.

If you are interested in the career opportunity, please send your resume to:

MacMillan Bloedel
1075 West Georgia Street, Vancouver, B.C. V6E 3R9

BUSINESS

Options

Closing prices of all traded options., Sales unit is 100 shares. P denotes puts. (Trans-Canada options combine Montreal and Toronto exchange option trading):

Options		Vol	Int	Last	Close
Ab Prc	Fb 20	3	936	$2	$26¼
Ab Prc	Ag 17½	1	202	$3½	$29¼
Ab Prc	Ag 20	27	968	75	$26¼
Ab Prc	Nv 20	5	842	150	$26¼
Ab Prc	Nv 22½	21	548	55	$26¼
Alcan	Fb 27½	2	51	$13	$29¾
Alcan	Fb 40	33	102	$3¾	$39¾
Alcan	Fb 40 p	7	9	$3⅛	$39¾
Alcan	Ag 32½	2	142	$7	$39¾
Alcan	Ag 35	47	193	$4⅝	$39¾
Alcan	Ag 37½	56	275	$2⅝	$39¾
Alcan	Nv 25	1	74	$14¾	$39¾
Alcan	Nv 30	7	276	$10¾	$39¾
Alcan	Nv 32½	12	283	$7¾	$39¾
Alcan	Nv 35	20	577	$5½	$39¾
Alcan	Nv 35 p	1	148	125	$39¾
Alcan	Nv 37½	57	160	$3¾	$39¾
Alcan	Nv 37½p	13	49	$2	$39¾
Alcan	Nv 40	90	133	$2½	$39¾
Alcan	Nv 40 p	14	14	$3	$39¾
Alt GA	Ag 25	10	43	$8½	$34
Alt GA	Ag 27½	12	160	$6	$34
Alt GA	Ag 30	24	229	$4	$34
Alt GA	Ag 32½	59	248	150	$34
Alt GA	Nv 27½	5	58	$6¼	$34
Alt GA	Nv 30	15	553	$4½	$34
Alt GA	Nv 30 p	15	9	30	$34
Alt GA	Nv 35	10	873	150	$34
Aqutin	Mr 50	5	5	$20¼	$64⅜
Aqutin	Sp 60	22	308	$7¼	$64⅜
Aqutin	Sp 60 p	1	28	175	$64⅜
Aqutin	Sp 65	11	505	$4¼	$64⅜
Aqutin	Sp 65 p	7	25	$3¼	$64⅜
Aqutin	Sp 70	7	280	$2⅜	$64⅜
Aqutin	Dc 45	5	61	$23¼	$64⅜
Aqutin	Dc 60 p	2	41	$3	$64⅜
Aqutin	Dc 65	1	162	$9	$64⅜
Aqutin	Dc 70	1	121	$6¾	$64⅜
Asama	Ja 20	5	27	$4⅝	$22¼
Asama	Ja 22½p	1	6	$2½	$22¼
Asama	Ap 25	1	23	$2⅞	$22¼
Asama	Oc 27½	20	464	$2⅛	$22¼
Asama	Oc 22½p	2	96	125	$22¼
Asama	Oc 25	20	982	110	$22¼
Asama	Oc 32½p	10	61	$10½	$22¼
Bell Can	Fb 20	5	291	95	$19¾
Bell Can	Fb 22½	20	114	20	$19¾
Bell Can	Ag 17½	1	68	$2⅛	$19¾
Bell Can	Ag 20	6	1396	5	$19¾
Bell Can	Ag 22½p	5	19	$3	$19¾
Bell Can	Nv 20	10	1028	60	$19¾
Bell Can	Nv 20 p	10	227	75	$19¾
Bell Can	Nv 22½	10	879	15	$19¾
Bk Mtl	Fb 27½	108	397	$3½	$30
Bk Mtl	Fb 27½p	8	42	80	$30
Bk Mtl	Fb 30	31	904	$2	$30
Bk Mtl	Ag 24⅝	4	75	55	$30
Bk Mtl	Ag 27½	38	196	$2¾	$30
Bk Mtl	Ag 30 p	5	110	60	$30
Bk Mtl	Nv 22½	25	143	$7½	$30
Bk Mtl	Nv 25	42	310	$5⅛	$30
Bk Mtl	Nv 27½	23	603	$3	$30
Bk Mtl	Nv 30	39	1331	130	$30
Bk Mtl	Nv 30 p	59	111	140	$30
Bk NS	Mr 30	4	18	$4⅝	$33¾
Bk NS	Mr 32½	10	33	$3	$33¾
Bk NS	Dc 25	2	129	$8¾	$33¾
Bk NS	Dc 27½	5	50	$5¾	$33¾
Bk NS	Dc 32½p	10	10	175	$33¾
Bow Val	Ja 16⅝	10	114	$9	$24¾
Bow Val	Ja 20	5	315	$6⅞	$24¾
Bow Val	Ja 22½	10	272	$5½	$24¾
Bow Val	Ja 25	25	443	$4	$24¾
Bow Val	Ap 25	3	49	$5¼	$24¾
Bow Val	Oc 15	13	823	$10	$24¾
Bow Val	Oc 18⅜	15	535	$7¼	$24¾
Bow Val	Oc 20	479	2415	$5⅞	$24¾
Bow Val	Oc 21⅝	21	1030	$4½	$24¾
Bow Val	Oc 22½	51	1757	$4⅛	$24¾
Bow Val	Oc 22½p	14	160	160	$24¾
Bow Val	Oc 25	194	3669	$2¾	$24¾
Bow Val	Oc 25 p	13	135	$2⅛	$24¾
Bow Val	Oc 27½	51	1355	185	$24¾
BP Can	Ja 40 p	5	5	75	$44½
BP Can	Oc 45	14	349	$3⅛	$44½
BP Can	Oc 45 p	10	23	175	$44½
BP Can	Oc 50	6	370	150	$44½
BP Can	Oc 55	17	256	50	$44½
Brscn A	Fb 25	8	220	$5⅝	$29
Brscn A	Fb 27½	3	236	$3½	$29
Brscn A	Ag 25	3	198	$3⅞	$29
Brscn A	Nv 27½	10	623	$2⅝	$29
Brscn A	Nv 30	15	346	140	$29
C Im B	Mr 25	15	46	$3⅛	$26½
C Im B	Sp 25	5	69	$2⅛	$26½
C Im B	Sp 27½	7	159	80	$26½
C Tr A	Ja 25	2	3	$5	$28¾
CanP E	Fb 22½	10	71	$4	$24⅝
CanP E	Fb 25	10	51	$2¾	$24⅝
CanP E	Ag 17½	5	237	$7	$24⅝
CanP E	Ag 20	20	256	$4⅝	$24⅝
CanP E	Ag 22½	41	662	$2⅞	$24⅝
CanP E	Ag 25	82	380	40	$24⅝
CanP E	Nv 22½	12	254	$3	$24⅝
CanP E	Nv 25	18	478	160	$24⅝
CBth A	Ja 17½	20	83	115	$17½
CBth A	Ap 12½	2	4	$5½	$17½
CBth A	Oc 15	16	126	$2⅝	$17½
CP Ltd	Ag 40	67	533	$3	$43¼
CP Ltd	Ag 45	9	357	20	$43¼
CP Ltd	Nv 40	7	445	$3¾	$43¼
CP Ltd	Nv 45	5	276	125	$43¼
D Pete	Ja 60	65	126	$30½	$86
D Pete	Ja 60 p	50	156	110	$86
D Pete	Ja 65	8	51	526	$86
D Pete	Ja 70	1	144	$23	$86
D Pete	Ja 75 p	5	98	$4	$86
D Pete	Ja 80	3	213	$16	$86
D Pete	Ja 80 p	6	53	$5½	$86
D Pete	Ja 85	5	160	$13	$86
D Pete	Ja 90	38	1176	$10½	$86
D Pete	Ja 95	1	82	$8½	$86
D Pete	Ap 80 p	4	18	$2	$86
D Pete	Ap 90	1	67	$14½	$86
D Pete	Ap 95	14	144	$11¾	$86
D Pete	Oc 60	1	303	$28	$86
D Pete	Oc 65	12	354	$23	$86
D Pete	Oc 70	1	709	$19¼	$86
D Pete	Oc 75	2	1027	$16	$86
D Pete	Oc 75 p	5	134	$2	$86
D Pete	Oc 80	27	1527	$12	$86
D Pete	Oc 80 p	19	257	$3⅞	$86
D Pete	Oc 85	66	2185	$9	$86
D Pete	Oc 85 p	67	210	$6	$86
D Pete	Oc 90	105	2073	$6⅞	$86
D Pete	Oc 90 p	2	133	$8¼	$86
D Pete	Oc 95	45	959	$4¼	$86
D Pete	Oc 95 p	2	22	$10¾	$86
Denis	Ja 50	20	54	$8¾	$55½
Denis	Ja 55	9	15	$6½	$55½
Denis	Ja 55 p	2	2	$5	$55½
Denis	Oc 40	48	159	$15	$55½
Denis	Oc 40 p	10	27	25	$55½
Denis	Oc 45	42	515	$11	$55½
Denis	Oc 50	247	397	$7¼	$55½
Denis	Oc 55	87	440	$4½	$55½
Denis	Oc 55 p	5	5	$3½	$55½
Dom M	Ja 110	2	29	$30½	130
Dom M	Ja 120	1	39	525	130
Dom M	Ja 130	2	4	$17	130
Dom M	Ap110	2	9	$35¼	130
Dom M	Ap130	10	6	525	130
Dom M	Oc 70	6	7	$60	130
Dom M	Oc 75	1	17	$56½	130
Dom M	Oc 110	1	89	$25¾	130
Dom M	Oc 120	5	114	$16½	130
Dom M	Oc 130	10	64	$11½	130
DTex	Sp 15	3	160	70	$14⅞
DTex	Dc 15	100	240	85	$14⅞
Gnstar	Oc 27½	1	45	$10⅛	$37¼
Gnstar	Oc 32½	7	149	$5½	$37¼
Gnstar	Oc 40	6	31	115	$37¼
Gulf C	Fb 30	59	563	$6¾	$32¼
Gulf C	Fb 30 p	2	75	$2⅜	$32¼
Gulf C	Fb 32½	10	133	$6¼	$32¼
Gulf C	Fb 32½p	17	17	$3½	$32¼
Gulf C	Fb 35	12	615	$4¼	$32¼
Gulf C	Ag 20	40	1239	$12⅞	$32¼
Gulf C	Ag 22	5	366	$10⅝	$32¼
Gulf C	Ag 24	16	308	$8⅜	$32¼
Gulf C	Ag 26	16	821	$6⅝	$32¼
Gulf C	Ag 27½	11	116	$4⅝	$32¼
Gulf C	Ag 28	154	962	$4½	$32¼
Gulf C	Ag 30	333	3802	$2¼	$32¼
Gulf C	Ag 32	375	3059	80	$32¼
Gulf C	Ag 32 p	37	470	60	$32¼
Gulf C	Ag 34	316	3613	20	$32¼
Gulf C	Ag 34 p	12	198	175	$32¼
Gulf C	Ag 36	177	4302	5	$32¼
Gulf C	Ag 36 p	10	59	$3	$32¼
Gulf C	Ag 38	28	2898	10	$32¼
Gulf C	Ag 38 p	14	15	$5⅝	$32¼
Gulf C	Nv 24	5	217	$9⅝	$32¼
Gulf C	Nv 26	43	521	$8	$32¼
Gulf C	Nv 28	5	1124	$6⅝	$32¼
Gulf C	Nv 30	183	1707	$5⅝	$32¼
Gulf C	Nv 30 p	2	486	170	$32¼
Gulf C	Nv 32	153	1824	$4⅛	$32¼
Gulf C	Nv 32 p	5	170	$7⅛	$32¼
Gulf C	Nv 34	267	2773	$3⅝	$32¼
Gulf C	Nv 36	98	3047	$2¼	$32¼
Gulf C	Nv 36 p	4	92	$4⅝	$32¼
Gulf C	Nv 38	147	3345	175	$32¼
HB Mn	Mr 22½	20	30	$2¼	$29
HBOG	Fb 35	100	106	$4	$37
HBOG	Fb 40	5	21	$3¼	$37
HBOG	Ag 30	19	46	$6¼	$37
HBOG	Ag 32½	33	78	$4½	$37
HBOG	Ag 35	76	236	180	$37
HBOG	Nv 27½	10	20	$8½	$37
HBOG	Nv 30	28	63	$7¾	$37
HBOG	Nv 32½	12	208	$5⅞	$37
HBOG	Nv 35	87	246	$5⅞	$37
HBOG	Nv 40	25	105	$2¾	$37
HBOG	Nv 40 p	10	10	$5	$37
Husky	Ja 17½	5	283	$3⅛	$18½
Husky	Ja 20	36	536	$2¼	$18½
Husky	Oc 14¼	54	409	$4¾	$18½
Husky	Oc 15	6	433	$4	$18½
Husky	Oc 17½	167	1783	$2¼	$18½
Husky	Oc 20	34	1347	120	$18½
I Pipe	Ag 17½	17	164	100	$18½
I Pipe	Nv 20	11	293	30	$18½
IAC	Dc 10	1	303	150	$10¾
IAC	Dc 12½	5	101	50	$10¾
Inco	Fb 20	15	42	$8¾	$26⅝
Inco	Fb 22½	2	496	$5¾	$26⅝
Inco	Fb 25	1	233	$4⅛	$26⅝
Inco	Fb 27½	5	144	$3¼	$26⅝
Inco	Fb 27½p	26	41	$3	$26⅝
Inco	Ag 20	18	153	$6⅞	$26⅝
Inco	Ag 22½	58	388	$4¼	$26⅝
Inco	Ag 25	247	1134	$2	$26⅝
Inco	Ag 27½	166	1325	30	$26⅝
Inco	Ag 30	12	1627	1	$26⅝
Inco	Ag 30 p	7	111	$3½	$26⅝
Inco	Nv 25	85	945	$3⅝	$26⅝
Inco	Nv 27½	170	1231	$2	$26⅝
Inco	Nv 30	102	940	110	$26⅝
Inco	Nv 35 p	1	19	$8	$26⅝
IOil A	Fb 35	3	96	$10½	$42¼
IOil A	Fb 40	3	225	$7	$42¼
IOil A	Fb 40 p	5	26	$2	$42¼
IOil A	Fb 45	83	352	$4¼	$42¼
IOil A	Fb 50	24	200	$2¾	$42¼
IOil A	Ag 39⅛	34	1425	$3¾	$42¼
IOil A	Ag 44⅛	102	2428	30	$42¼
IOil A	Ag 44⅛p	1	83	150	$42¼
IOil A	Ag 49⅛	6	2102	1	$42¼
IOil A	Ag 49⅛p	2	17	$6	$42¼
IOil A	Nv 35	1	159	$9¼	$42¼
IOil A	Nv 39⅛	5	797	$6	$42¼
IOil A	Nv 39⅛p	2	145	100	$42¼
IOil A	Nv 44⅛	61	2013	$3⅛	$42¼
IOil A	Nv 44⅛p	12	86	$3	$42¼
IOil A	Nv 49⅛	78	1294	150	$42¼
IOil A	Nv 49⅛p	5	33	$6⅝	$42¼
IOil A	Nv 59⅛p	3	21	$15⅞	$42¼
Kaiser	Oc 32½	3	69	155	$32
MB Ltd	Fb 30	20	164	$4⅛	$33
MB Ltd	Fb 32½	5	19	$2⅞	$33
MB Ltd	Ag 25	18	196	$7½	$33
MB Ltd	Ag 27½	9	314	$5½	$33
MB Ltd	Ag 30	31	405	$2¾	$33
MB Ltd	Ag 32½	40	146	60	$33
MB Ltd	Nv 27½	3	468	$5⅝	$33
MB Ltd	Nv 30	1	327	$3¾	$33
MB Ltd	Nv 32½	5	338	$2¼	$33
Moore	Fb 32½	5	19	$5	$35¾
Moore	Fb 35	2	11	$3⅛	$35¾
Moore	Ag 32½	10	40	$2⅞	$35¾
Moore	Ag 35	5	200	60	$35¾
Moore	Nv 32½	7	101	$3⅞	$35¾
Moore	Nv 35	20	79	$2½	$35¾
Nat Bk	Fb 12½	36	209	$2½	$14¾
Nat Bk	Fb 15	23	77	125	$14¾
Nat Bk	Ag 10	1	108	$4⅜	$14¾
Nat Bk	Ag 12½	30	227	$2	$14¾
Nat Bk	Nv 12½	40	283	$2	$14¾
Nat Bk	Nv 15	7	28	50	$14¾
Nor Tel	Ja 40	11	104	$3½	$40¼
Nor Tel	Ap 40	10	25	$4½	$40¼
Nor Tel	Oc 40	8	53	$2	$40¼
Nor Tel	Oc 45	6	82	80	$40¼
Noran	Fb 27½	11	331	$6½	$27⅞
Noran	Fb 25	4	102	$5	$27⅞
Noran	Fb 30	6	65	$2	$27⅞
Noran	Ag 20	73	311	$7½	$27⅞
Noran	Ag 22½	11	397	$5¼	$27⅞
Noran	Ag 25	90	861	$2⅝	$27⅞
Noran	Ag 27½	81	1560	60	$27⅞
Noran	Ag 30	20	1642	10	$27⅞
Noran	Nv 22½	15	353	$5¾	$27⅞
Noran	Nv 25	44	804	$3⅝	$27⅞
Noran	Nv 27½	28	2086	$2¼	$27⅞
Noran	Nv 30	62	740	120	$27⅞
Norcn	Ag 35	2	584	65	$35⅞
Norcn	Ag 40	10	519	1	$35⅞
Norcn	Nv 35	10	587	$2	$35⅞
Powr C	Fb 15	2	220	$3¾	$18
Powr C	Fb 17½	2	43	175	$18
Powr C	Ag 15	13	265	$3⅛	$18
Powr C	Ag 20	1	92	5	$18
Rang	Ja 35 p	1	1	175	$40
Rang	Ja 45	15	151	$4⅜	$40
Rang	Oc 25	4	16	$16¼	$40
Rang	Oc 30	1	110	$11¼	$40
Rang	Oc 35	17	386	$7	$40
Rang	Oc 40	20	328	$4¼	$40
Rang	Oc 45	14	452	$2¼	$40
Rang	Oc 45 p	2	28	$5¼	$40
Roy Bk	Ja 50	2	44	56	$54⅝
Segrm	Ja 65	201	513	$7	$65⅛
Segrm	Ja 70 p	2	2	$5⅝	$65⅛
Segrm	Oc 70	8	389	190	$65⅛
Shell C	Fb 27½	2	14	$8⅛	$33⅝
Shell C	Fb 30 p	5	5	125	$33⅝
Shell C	Fb 35	35	207	$3¼	$33⅝
Shell C	Nv 40 p	3	53	$7	$33⅝
Stlco A	Fb 25	2	140	$14	$37¾
Stlco A	Fb 30	1	146	$9⅝	$37¾
Stlco A	Fb 32½	8	119	$7¼	$37¾
Stlco A	Fb 35	135	313	$5	$37¾
Stlco A	Fb 40	10	35	$2½	$37¾
Stlco A	Ag 25	5	39	$13¼	$37¾
Stlco A	Ag 27½	17	235	$10½	$37¾
Stlco A	Ag 30	14	214	$8	$37¾
Stlco A	Ag 32½	45	368	$5¼	$37¾
Stlco A	Nv 27½	25	422	$10¾	$37¾
Stlco A	Nv 30	8	528	$8¾	$37¾
Stlco A	Nv 32½	35	707	$6¼	$37¾
Stlco A	Nv 35	123	252	$4	$37¾
Stlco A	Nv 40	64	137	165	$37¾
Total P	Ja 27½	11	79	$3⅞	$27⅝
Total P	Ja 32½	12	59	150	$27⅝
Total P	Ap 30	3	23	$3⅞	$27⅝
Total P	Oc 25	17	353	$4	$27⅝
Total P	Oc 27½	20	683	$2⅜	$27⅝
Total P	Oc 27½p	30	76	185	$27⅝
Total P	Oc 30	21	1685	140	$27⅝
TrC PL	Ag 22½	3	308	$2¾	$25
TrC PL	Ag 25	59	605	50	$25
Wcoast	Sp 12½	28	609	130	$13⅞
Wcoast	Dc 15	5	1105	65	$13⅞
Wlkr C	Mr 25	10	40	$5¼	$28
Wlkr C	Mr 27½	15	34	$3⅜	$28
Wlkr C	Mr 30	12	87	175	$28
Wlkr C	Sp 25	196	1151	$3⅜	$28
Wlkr C	Sp 27½	12	893	150	$28
Wlkr C	Sp 30	47	1470	50	$28
Wlkr C	Sp 32½	10	186	25	$28
Wlkr C	Dc 22½	2	213	$6¼	$28
Wlkr C	Dc 25	72	1627	$4	$28
Wlkr C	Dc 27½	10	894	$2½	$28
Wlkr C	Dc 30	217	592	125	$28
Total volume		11031.			

Dividends

Anglo American Corp. of Canada Ltd., 6¼-per-cent-pfd.-E, $1.56.25, Sept. 1, record Aug. 15.

Barbecon Inc., eight cents, Sept. 15, record Aug. 29.

Brenda Mines Ltd., 50 cents, Sept. 11, record Aug. 27.

Corporate Foods Ltd., 50 cents, $2.75-pfd.-A, 68.75 cents, Oct. 1, recor Sept. 12.

Cyprus Anvil Mining Corp., 20 cents, Sept. 1, record Aug 22.

Dominion Textile Inc., 25 cents, seven-per-cent-pfd , $1.75, both Oct. 5, record Sept. 18.

Emserch Corp., 43 cents, Sept. 2, record Aug. 18.

Gibraltar Mines Ltd., 35 cents, Sept. 22, record Sept. 5.

Hiram Walker-Consumers Home Ltd., 33 cents, 5½-per-cent-pfd.-A, $1.37.5; 5½-percent-pfd.-B, $1.37.5;, nine-per-cent-pfd., 45 cents; 7½-per-cent-pfd.-1st, 46.875 cents all Oct. 1, record Sept. 4.

Hudson Bay Mining and Smelting Co. Ltd., 30 cents, Sept. 5, record Aug. 21.

Kraft Inc., 80 cents (U.S.), Sept. 10, record Ag. 18.

Lawson and Jones Ltd., class A, 60 cents, Sept. 30, record Sept. 9.

Nashua Corp., 37.5, Sept. 5, record Aug. 22.

Metals

LONDON (AP) — London closing metals Friday in pounds sterling a tonne; silver in pence a troy ounce.

Copper spot 905.5-906; future 924-924.50

Tin spot 7,260-7,280; future 7,153-7,169

Lead spot 356-357; future 369.5-370.5

Zinc spot 319-320; future 331-331.5

Silver spot 681-683; future 707.5-708.5

Aluminium spot 756-758; future 738-739

Nickel spot n.a.; future 2,820-2,825.

Country Club Estates

QUALITY AFFORDABLE HOMES FROM $59,900

OPEN HOUSE SAT. SUN. FROM 12-4:30; MON.-FRI. 2-4

Visit our furnished display home on PYRITE RD. FOLLOW THE SIGNS FROM OTTER POINT RD.

13 SOLD OPENING WEEKEND

- 10 unique West coast designs to choose from on 29 lots
- Heatilator fireplaces
- 30-oz. carpets
- Thermopane windows
- Heavy insulation
- Garage or Carport
- Landscaped
- Master ensuite bath in most models
- And more

DOUG POWELL
Home 592-6417
388-6275 Pager #878

RAY TILLYER
Home 479-1271
388-5464 Pager #567

CASTLE PROPERTIES LTD—386-6164

WANTED

Two lawyers, possibly three, who wish to start their own practice in an area without competition. Excellent office space available in the Evergreen Building, Sooke. Call:

STAN EAKIN
Off: 477-7284
Res.: 479-5818
D.F. HANLEY & ASSOCIATES LTD.

GRAND OPENING
SATURDAY and SUNDAY 2-5

Wedgewood Point Properties

14 SINGLE FAMILY LOTS ARE NOW AVAILABLE IN PHASE I OF THIS SPECTACULAR NEW SUBDIVISION

ENTER AT THE CORNER OF TELEGRAPH BAY ROAD AND ARBUTUS

Each lot is like a small private park being a minimum of ⅓-acre, and in Phase I, there are 2 view lots. These lots have it all — LOCATION — LOCATION — LOCATION — 10 short minutes to downtown, university 5 minutes away, golf course, schools, shopping, recreational vehicle storage area, and 2 tennis courts.

For a quality homesite in Victoria's newest and most prestigious area, call for a private viewing, or come Saturday and Sunday beween 2 and 5.

PRICED FROM $71,000

SEASPRAY PROPERTIES LTD./ REALTORS
SPENCER LEE 598-0061
JACK COLWELL 479-4670

WE DRAW THE LINE

where you want it. Ruled forms redrawn accurately or photocopied exactly from your sample. Speedy printing service, too.

IDEALETTER SERVICES LTD
2524 Government St. 382-9296
(near Bay St. intersection)

SOUTH OAK BAY

This spacious family home was built in 1912 and retains all of its original character and charm. The main floor consists of large reception area, living room and dining room, all with beams, wainscoting and leaded glass built-ins, den, playroom, powder room and kitchen with deck overlooking private back garden. A large open staircase leads to the second floor offering 4 or 5 bedrooms and 2 complete bathrooms. There are 3 fireplaces in all. Close to marina, beaches and school. $179,900.

OWNER — 595-6319

OPEN HOUSE SATURDAY 2-4 P.M.
2108 WENMAN

SEAVIEW and PRIVACY=RELAXATION

Please come and see this custom-built 4-bedroom home. Features master bedroom suite, 3 baths, rec room with fireplace. Entertainment size living room and sundeck. And much more. MLS. Asking $149,000. Call DARRYL YOUNG at 388-5464 pager 529. or ANNE EDGINGTON at 477-4531.

OPEN HOUSE SATURDAY 2-4 P.M.
1829 CHIMO CLOSE
UNIVERSITY — $106,000

Come and view this fine 5-bedroom, 3-bathroom family home in this excellent area. Quiet cul-de-sac near University and Racquet Club. MLS.
DARRYL YOUNG at 388-5464 pager 529.

JACK MEARS
OAK BAY REALTY LTD.

Glengarry Realty & Investment Corporation

WANTED by ALBERTA CLIENTS

1. HOME IN $70,000 PRICE RANGE.
2. VIEW LOT GORDON HEAD OR UPLANDS.
3. LAND WITH SUBDIVISION POSSIBILITIES.

CALL
DON MacGILLIVRAY 658-5135
GLENGARRY REALTY 479-7138

THE ULTIMATE FAMILY HOME
Approx. 5400 sq. ft. of quality of .9 of an acre

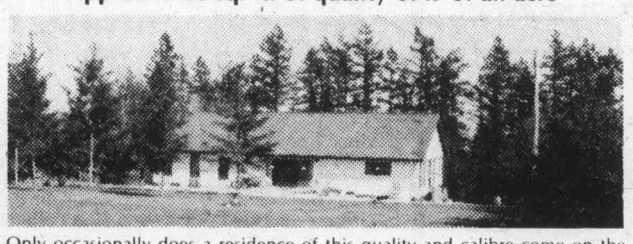

Only occasionally does a residence of this quality and calibre come on the market. The spaciousness can easily accommodate a large family with plenty additional space for guests. The interior is exceptionally well-planned and oriented towards comfort and privacy. Especially designed for energy saving, the exposed concrete wall has styrofoam protection, walls and ceiling have heavy-duty insulation, windows and glass doors have thermopane glass and heating system is hot water with controlled zones. It is in immaculate condition and designed to please. Large outdoor patio, double-car garage and circular driveway. Offered at $195,000. View this superb home and compare with approximate cost of replacement.

IMMEDIATE OCCUPANCY
CLOSE TO THE SEA
SUPERB SEAVIEW
1.25 ACRES TOTAL PRIVACY
INDOOR SWIMMING POOL
SPACIOUS UNIQUE RESIDENCE

OFFERED AT $220,000
TO VIEW ABOVE PROPERTIES PLEASE CALL
W. G. MOORE, 595-3341
SUNRISE REALTY LTD. 1842 OAK BAY AVE.

EDWARD motors ltd.
SUBARU
HEADQUARTERS IN VICTORIA
3319 Douglas St. (Opp. ICBC) 384-1161 D.L. 6605

OLGA ZACHARY

The managment of BOORMAN INVESTMENT CO. LTD. is pleased to congratulate Olga on being tops in sales for the month of July. If you wish to deal with a realtor who offers integrity combined with a thorough knowledge of the Real Estate market, call Olgo Zachary at 595-1535 anytime.

BOORMAN INVESTMENT CO. LTD.
2045 Cadboro Bay Rd.

Brentwood Village Townhomes
1184 CLARK ROAD — BRENTWOOD BAY

OPEN TO VIEW
SATURDAY & SUNDAY
1:30 to 5:00
WEEKDAYS
2:00 to 4:30

PRICED AT $67,900 to $69,800

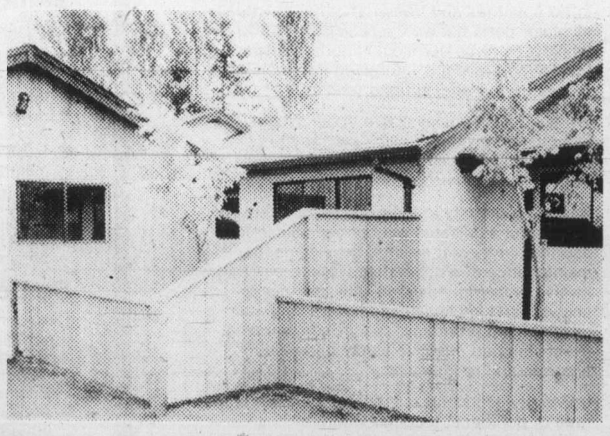

18 TWO-BEDROOM HOMES
"designed for your carefree lifestyle"

FEATURES INCLUDE:
★ CHOICE OF THREE DIFFERENT MODELS
★ ENCLOSED GARAGES
★ WOOD-BURNING FIREPLACES
★ BUILT-IN DISHWASHERS
★ VAULTED CEILINGS IN FEATURED AREAS
★ SKYLIGHTS IN STRATEGIC AREAS
★ FIVE-YEAR HUDAC WARRANTY

QUALITY CONSTRUCTION BY HUGO HUCKER CONSTRUCTION LTD.
BRENTWOOD OFFICE — 652-9155

CLARK RD. OFF WEST SAANICH RD. ONE BLOCK NORTH OF WALLACE DRIVE IN THE HEART OF BRENTWOOD VILLAGE SHOPPING AREA.

ANOTHER SUPERB RESIDENTIAL DEVELOPMENT

Victoria Realty LTD.
386-3585

Grit energy plan to cost $10 billion

EDMONTON (CP) — *The Journal* says Alberta, Saskatchewan and British Columbia stood to lose about $10 billion over four years in royalties and corporate tax revenue under Prime Minister Trudeau's July 25 energy-package offer rejected by Premier Peter Lougheed.

After pricing negotiations collapsed, Alberta unilaterally raised its domestic oil prices by $2 a barrel Aug. 1.

The Journal says:

"Ottawa's final oil-pricing offer to Alberta asked the West to accept 25 per cent less resource revenue than Prime Minister Pierre Trudeau claimed.

"Preliminary revenue projections show Alberta, Saskatchewan and British Columbia would have received $10 billion less in royalties and corporate tax revenue than the $40 billion Mr. Trudeau insisted the West would have received under his July 25 offer."

Alberta is Canada's largest oil-and-gas-producing province. Saskatchewan is a distant second in oil production and British Columbia a distant second in gas production.

The Journal says the three producing provinces' revenue might have been reduced further "had Ottawa imposed a petroleum levy high enough to force the provinces to pump some of their own revenue back into the oil industry."

The Journal did not reveal the source of its calculations but said Alberta Energy Minister Merv Leitch has not completed his calculations of the differences in the federal and Alberta packages.

"Calculations indicate the three provinces would have received $31 billion in royalties and corporate tax increases, $4 billion in federal spending on unspecified western industrial development projects and another $5 billion that Ottawa calculated Alberta would receive in oil and gas lease purchases.

"That adds up to $40 billion, but it does not add up to the same $40 billion the Clark government offered. The Clark offer called for $40 billion in royalties and taxes alone."

"If lease payments and special development funds had been included, the Clark government offer would have been valued at about $50 billion for the West."

Lougheed had said before the ill-fated pricing talks with Trudeau that Alberta wanted the same net benefits as would have been provided under the agreement he almost reached with Ottawa before the Joe Clark government was defeated.

FOUR-LEVEL SPLIT

Great family home on quiet cul-de-sac in Sidney. 4 bedrooms, 2 bathrooms, fireplace in large bright living room, large backyard completely fenced, city park at rear. Very well landscaped. Listed $87,000. Reasonable offers considered.

BB BILL MOSHER
656-7117 656-5584
BLOCK BROS. REALTY LTD. 8-8

U.S. house sales improve for June

WASHINGTON (UPI) — Sales of new single-family houses rose 16 per cent in June, the government reported Friday, another indication the beginnings of recovery from the recession are under way. House prices climbed sharply.

June sales were at a seasonally adjusted annual rate of 535,000, compared to 461,000 in May, the departments of Commerce and Housing and Urban Development reported jointly.

"The bottom of the recession has been hit and we're coming up as far as housing is concerned," said Jack Carlson, chief economist for the National Association of Realtors.

The report parallels earlier announcements that construction starts of new houses increased 30 per cent in June and retail store sales increased 1.4 per cent.

As house sales rose in June, so did prices. The median U.S. price of a new one-family house rose from $63,500 in May to $66,800 in June, an increase of 5 per cent. Median means as many homes were sold above that price as below.

The rise in both sales and prices was steepest in the western United States, where sales increased 40 per cent and the median price rose from $73,900 to $77,900.

In the northeastern states, the median price rose from $66,800 to $68,600; in the north-central states from $62,300 to $63,600; and in the south from $59,000 to $59,200.

The June annual rate of sales still was 23 per cent below the rate of 698,000 for June 1979.

Albertans pay more for gas

EDMONTON (CP) — Albertans will pay 24 per cent more for natural gas this year, increasing average home heating costs to $383 from $309 a year, under a provincial government plan announced Friday.

However, Albertans will continue to pay the lowest gas prices in Canada under the four-year, $1-billion price-protection plan announced by Utilities Minister Larry Shaben.

Shaben said the existing price-protection plan, which began six years ago and expires Aug. 31, calls for the province to absorb, through rebates, 75 per cent of the price increases in natural gas.

Crows Nest inks coal pact

FERNIE (UPC) — Crows Nest Resources Ltd. has announced signing of a 15-year contract to sell 15 million tonnes of metallurgical coal to a consortium of Japanese steel mills.

Beginning in 1983, Crows Nest, a wholly-owned subsidiary of Shell Canada Resources Ltd., will begin shipments to Japan of one million tonnes of coal per year from its Line Creek Mine in southeast British Columbia.

The company did not release the price of the deal, but based on current prices it would be worth about $1 billion.

Crows Nest is currently under contract to sell 750,000 tonnes of thermal coal to Korea Electric Company over a five-year period, beginning in 1982.

OAK BAY OUTSTANDING HOME AND VIEW

Room-size foyer with open curved stairway and antique stained glass windows. Large living room with full view of sea and Olympics. Spacious dining room, full kitchen with family-size eating area. Family room off the foyer with wet bar, large fireplace and large view windows. Also off foyer an office/den with ocean view. Fine teak is featured throughout the house. Private outdoor eating and barbeque area. Large, roofed sundeck. Another luxury of this fine home is a heated hydro swirl pool and sauna. SUMMARY — 10 rooms, 3 bedrooms, (5 or 6 are possible), dining room, family room, billiard room, office/den, swirl pool and sauna. Half acre easy care lot. Exclusive. $288,000.

BLOCK BROS. REALTY
KENNETH C. THOMAS
386-3231 598-3990

OPEN HOUSE
SAT. 1:30-4:00
1382 ESQUIMALT RD.

SMALL MANSION CHARACTER & STYLE

Legally duplexed, but it is used as a family home. Real old world charm and space on quiet cul de sac. Even grounds are in period style. A rare residence meticulously maintained by university professor's family, who are moving and must sell. $106,000. New MLS.

OLGA ZACHARY
595-1535 Res: 592-2265
BOORMAN INVESTMENT CO. LTD.
2045 Cadboro Bay Rd. 8-8

GORDON HEAD

1812 LAFONTAINE CLOSE
(OFF KENMORE, OFF ROSSITER)
OPEN TO VIEW
SAT. and SUN., 1:30 to 4:30 p.m.

Custom-built, immaculate family home of 3 bedrooms, 2 fireplaces, 1½ baths, outstanding decor, quality throughout, conveniently located on a quiet cul-de-sac, handy to schools and recreational facilities. YOU MUST SEE TO APPRECIATE. New on the market. Asking $119,500. To preview call

WAYNE BUTTERFIELD, National Trust Real Estate
382-8101 or res. 479-7030 7-25

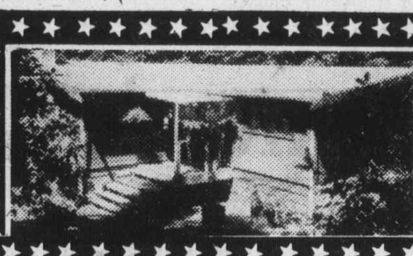

OPEN HOUSE SAT., SUN. 1-4
592 GEMINI DRIVE
(Rocky Pt. to Taurus to Gemini)

Bright 2 or 3 bedroom log (Panabode) home on over 2 acres. Quiet, secluded property at only $95,000. Must sell! MLS 47655. TRADES WELCOME.

ALL STAR REALTY LTD
JIM WEST
386-1255
595-4094 8-8

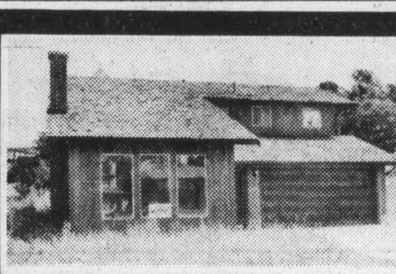

OPEN HOUSE SAT., SUN. 2-4
1580 GRANADA PLACE
CUSTOM DELUXE
WEST COAST CEDAR

Quality built by Zanic Construction. Designed for comfort, function and spaciousness. 4 bedrooms or 3 bedrooms plus den. Unique family room ready for your economy wood heater. Heatilator fireplace, double garage. New MLS.

ARNOLD MARR
388-4434 477-6233
WESTMONT REALTY 8-8

ROYAL WOODS
1005-1009 McKENZIE AVE.
$70,000.00

Immaculate 2 bedroom suite with a total area of 1307 sq. ft. Five (5) patio doors and balconies. One of the best designs in Royal Woods. Indoor swimming and swirl pool, sauna, tennis court, lounges and much more. For viewing call:

LAURIE COMO
479-1179
388-6454
REALSPAN PROPERTIES LTD

CORDOVA BAY TUDOR RESIDENCE BEAMS, INGLENOOK

Situated high in Cordova Bay a[illegible] a private crescent, a superb Tudor reside[illegible] leaded windows, solid beams, pa[illegible]quet f[illegible], dormer windows. Reception hal[illegible] draw[illegible]oom with Inglenook firepla[illegible] [illegible]ate dining room, spacious kitchen, [illegible] in bookshelves, study. [illegible] The five bedrooms are upstairs, [illegible] full ensuite. 2 fireplaces. Large family room with fireplace. Excellent 10¼% fi[illegible]g available. $189,000.

SOLD

TED WALFORD
Res. Office 598-1420 Office (24 hrs.) 477-1841
BLOCK BROS. REALTY LTD. 8-8

OPEN HOUSE SAT. and SUN. 2-5
1174 TRANS CANADA (at Wilkinson)

A charming 2 bedroom home, set high on the hill overlooking Portage Inlet. Full basement with 'drive-in' garage, workshop, and ideal plant room. Very convenient location, situated halfway between the new Tillicum Shopping Plaza and the new hospital. Bus and schools close by. A real good buy at only $69,900 (MLS). Live in or rent out. Trades, terms, offers invited. Call

VAUGHN L. THOMPSON
386-3585 or Res. 658-8541
VICTORIA REALTY LTD. 8-8

"ATHLONE WOODS"

OPEN HOUSE
SAT. and SUN. 2-4 P.M.
1566 ATHLONE DRIVE

Take Cedar Hill X Rd. to Braefoot to Wende to Athlone Dr. Privacy, seclusion, parklike ½ acre amidst oaks and rock outcroppings. Pleasant, tranquil views, 1954 home with 1300 sq. ft. on main, 3 bedrooms, 4 pce. bath, full basement with rec room, 3 pce. bath, laundry room. Possession flexible. $139,000.

386-3231 MARGARET PRICE 477-1941
BLOCK BROS. REALTY LTD
388-6275 pager 461 8-9

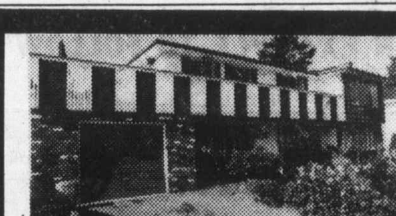

OPEN HOUSE
1917 WENMAN DRIVE
SAT. 1:30-4:00

Located off Hillcrest Ave. in a posh area of Gordon Head, this 4 bedroom home must be sold quickly, since the owners are ready to move into their new smaller home. Built in 1973, and in excellent condition ready for you to move right in. Features include sunny exposure with a sea view of Arbutus Cove, excellent established garden, south facing greenhouse, den and large rec room with an airtight Sidney fireplace insert. This quiet cul-de-sac location is close to all schools and UVic and can be all yours for only $139,500. Be sure and see it Saturday, you will be impressed I'm sure.

REALSPAN PROPERTIES LTD
A. J. "SANDY" CRAWFORD
477-1561 8-8

DEEP COVE

- 1400 sq. ft. No-Step Modern Home
- .45 Acre easy care lot with natural trees for seclusion
- Thermopane throughout, shake roof, double garage and large tool shed
- 400 yds. from the sea in beautiful North Saanich
- Sound value at $105,000 MLS

CALL JIM PARK 652-4119
Pemberton, Holmes Ltd
1000 Government St. 384-8124 8-8

OPEN HOUSE
SATURDAY, 1:30-4:30
893 SWAN ST.

Immaculate, older 2-bedroom home. Located close to all amenities. Entertainment-sized living room with fireplace and wall-to-wall carpet. Bright, cheery family kitchen has been updated. Remodelled 4-pce. vanity bathroom. Full basement. Well-kept landscaped yard. Just listed. MLS. $69,900.

BEVERLEY SCOONES and SCOTT KENDREW
COACH HOUSE REALTY LTD. 8-8 381-5255

GORDON HEAD TREE-LINED SECLUSION

OPEN HOUSE SATURDAY, 1:30-3:30
1703 ASH ROAD

In an area of well-established homes, a 4-bedroom bungalow. Pleasant living room with fireplace, separate dining room, large bright kitchen with ample cupboards and dining area. 3rd bedroom would make excellent den, has sliding doors to sundeck that overlooks secluded, easy-care back garden. Basement is fully developed with bedroom, 2nd four-piece bathroom, large family room with brick fireplace and bar. Further room which could be 5th bedroom or children's playroom. All lower level is panelled and would offer ideal guest accommodation. Some cosmetic work required. Double carport — additional parking. A versatile home offering both comfort and convenience. Realistically priced at $116,000. New MLS.

Office (24 hrs.) 477-1841 Residence 592-2723
SHELAGH HALL
BLOCK BROS. REALTY LTD. 8-8

OPEN HOUSE SAT. 2-4 p.m.
1290 RICHARDSON — PURE CHARM

Don't be disappointed, see for yourself.
★ Original woodwork in spacious living and separate dining room
★ Granite fireplace ★ Exclusive $118,900
★ Leaded glass ★ Beautiful inlaid hardwood floors
★ Cheerful large kitchen ★ French doors
★ 3rd bedroom upstairs ★ 2 large bedrooms on main floor
★ 4th bedroom in full high basement with potential
★ Separate garage ★ Hurry on this one

477-0191 SYL SHUMKA 595-1337
Royal Trust 8-8

OPEN HOUSE
845 ISBISTER
SAT. and SUN. 1:30-4:00

Superbly appointed ranch style hom[illegible]aturing modern bright kitchen, 1½ ba[illegible] bed[illegible], spacious family room and q[illegible] [illegible]out, dining room and living roo[illegible] [illegible]place. Ideally located in cul-de-sac. Price $86,900.

SOLD

R. FUKUSHIMA ATTENDING
Residence 598-5245 Office 477-1841
Block Bros. Realty Ltd. 8-9

SOUTH OAK BAY CHARACTER DUPLEX WINDSOR PARK

On a large beautifully hedged garden overlooking WINDSOR PARK, a spacious, character duplex. Main floor suite has reception hall, formal dining room with fireplaces, living room with fireplace, 2 bedrooms, master ensuite, and a galley kitchen. Upstairs suite, dining room, living room, 2 fireplaces, spacious kitchen, one bathroom, 2 bedrooms.

EXCLUSIVE $195,000

SOUTH OAK BAY LOT
SEA, OLYMPIC VIEWS, PRIVATE DRIVEWAY
$98,500

TED WALFORD
Res. Office 598-1420 Office (24 hrs.) 477-1841
BLOCK BROS. REALTY LTD. 8-8

Musical learning ecumenical style

For the first time in its 34-year history, the Anglican Camp Columbia on Thetis Island, will have a Roman Catholic nun—Sister Kathleen Morse SNJM—conducting a music camp from Monday to Friday, Aug. 25 to 29.

Everyone nine years old and up—no matter what denominational or musical background—is invited to experience music and singing as a way of expressing faith.

Cost for the music camp is $32 per person including meals, accommodation and a song package. Transportation is available for an additional $7.

Campers will be encouraged to be involved in all aspects of program planning and the emphasis will be on the use of music in a non-traditional way.

Sister Kathleen, who comes from a musical family, has studied guitar with American guitarist Michael Lynch.

Registration should be made immediately by telephoning the registrar at 477-6502, or contacting the Anglican Synod Office at 386-7781.

Holiday school offered

Hope Lutheran Church, 1924 Carrick, is offering a seven-day holiday Bible school running from next Thursday through Aug. 22, excluding Saturday and Sunday.

Rev. Lester Carlson said the school would run from 10 a.m. to noon daily, for children aged three to 13 years.

Crafts, Bible study and singing will be offered and there will be a freewill donation taken to help defray expenses.

Information, phone 592-2308 or, mornings only, 592-4124.

TV show pleads for tots

When you see a child in obvious need, you don't think about its race or color. You think in terms of value, of potential, of wanting to do something; to give the child a chance, an opportunity to become strong and healthy.

Red and Yellow, Black and White is a Canadian-produced television program about the children of this world.

The gripping three-hour documentary will be seen on Victoria's CHEK-TV Channel 6 from 8 to 11 p.m. Thursday.

The program looks at the lives of children living in Asia, Africa, Central and South America; at the problems they must face as they try to battle disease ignorance, malnutrition and starvation.

The program informs the television viewer about the problems children face and about the solutions.

It calls for viewer response to help dedicated people overseas continue their work to bring love, joy and hope to children and their families.

WORLD VISION helps destitute children.

"Disturbing newscasts and field reports of drought, famine, crop failures, conflicts and refugee situations continue to assail our ears and help is desperately needed especially in Africa," says Trudy Sweatman, World Vision representative for Vancouver Island.

Miss Sweatman and her volunteer associate team have been busy with World Vision work this summer.

New Childcare folders have resulted in approximately 20 new sponsorships of children. In July, a garage sale raised more than $400 to aid desperate refugee situations in places such as El Salvador and Somalia.

When *Red and Yellow, Black and White* returns to the Victoria area Thursday, 25 phones will be manned to receive calls and contributions.

Guests will include Mrs. Trudie Duxbury, sponsor, active in the Christian Women's Club, and daughter of Gertrude McGill, who was a long-time friend and supporter of World Vision; Dave and Kathy Eyckermans, sponsors and new volunteer key associates and lay leaders in the Church of the Way; Dr. James Baker, formerly a naval surgeon in Victoria and recently returned from medical service in Ethiopia; Jorgen Kierkegaard, manager of the Oak Bay Beach Hotel, which has hosted several World Vision conferences; G. Ryder a naval cadet from the Admiral Martin Navy League Corp. This group sponsors a World Vision child.

Mayor William Tindall will appear on the special.

China expert to talk

The Rev. Sui-man Lee will be guest preacher at the 11 a.m. service in St. Andrew's Presbyterian Church on Sunday. Born in Macao, Lee received his education in Canton (People's Republic of China) and Hong Kong, Oberlin University (Ohio) and the University of Toronto.

Having recently returned from study leave at the Christian Study Centre on Chinese Religion and Culture at Shatin, New Territories, Hong Kong, Lee has a stirring story to tell. During that time of study and research he visited his old family home in Canton where he met with leaders of the Christian Church in China.

With a sister in charge of the Laser Research Program at the prestigious Science Institute in Peking, and with a brother teaching in the South China Agricultural College in Canton, Lee is in a somewhat unique and privileged position to speak of his experiences.

Perspectives

By Rev. John A. Davidson

We for whom faith has a place of centrality in our lives need humor as protection against unnecessary solemnity and the wrong kinds of seriousness.

The Anglican theologian, J. V. Langmead Casserley, put the matter in this way: "Humor is really God's weapon, our way of realizing how ridiculous we are when we take ourselves too seriously. Like all mortal men, Christian men are not infrequently absurd. It is good to be reminded of this."

But there is humor and there is humor. Humor can be an agency of honest self-acceptance and humility; humor can be a blunt instrument of self-assertiveness and arrogance. Humor can warm the heart; humor can chill the heart. One person's humor is another's heartbreak.

Stephen Leacock defined humor as "the kindly contemplation of the incongruities of life, and the artistic expression thereof." He added that humor "is born, as it were, in perplexity, in contemplation of the insoluble riddle of existence."

But kindliness is not a conspicuous quality of much of today's humor. Some of it makes fun of the other person's weaknesses and failures, delights in his or her discomfort and embarrassment. It goes in for the polished insult and well-honed sarcasm. Practitioners of this kind of humor seem to feel that they stand so much the taller if they cut down the other person.

I have a theory that one way in humor, satire, can be beneficial to a democratic society. But much of our current satire is really quite humorless. The mere savaging of father-figures and the easy prodding of sacred cows done with self-esteeming petulance are not always to be taken as satire of intellectual penetration.

Some satire today is merely wounding for the sake of giving the wounder satisfaction rather than, so to speak, delicate surgery for the sake of healing. The true satirist is able to look satirically at himself or herself as well as at this and that dismaying aspect of society.

Humor has healing and creative power only when it is inward-probing as well as outward-thrusting. The late Gordon W. Allport, one of the more influential psychologists of our time, made this observation: "We have grounds for suposing a person's sense of humor is closely related to his degree of self-insight. . . . One who can laugh at himself is unlikely to feel greatly superior to others. . . . Humor tells us that our total horizon of life is too wide to be compressed into our present rigidities."

"The neurotic who learns to laugh at himself," Dr. Allport said, "may be on the way to self-management, perhaps to cure."

Humor can help keep us religious people from taking ourselves too seriously in the wrong ways and protect us against the pious pretentiousness we sometimes indulge in. Father Gerald Vann, a Roman Catholic writer, said that "the cultivation of a right sense of humor can be one of the forms of piety."

(Dr. Davidson is minister of Dominion-Chalmers United Church, Ottawa.)

Eck seminar Sunday

Victoria Eckankar Satsang Society will sponsor a one-day public seminar in the Empress hotel Sunday from 10 a.m. to 7:30 p.m.

The movement, which has about 500 members in the Victoria area, has invited speakers from all over western Canada and the United States, along with original music, poetry, artwork and dance.

The seminar is aimed at making Eckankar teachings available to all members of the public, and admission is free to non-members.

The local Eckankar centre at 666D Herald holds open discussion groups several times a month, along with introductory lectures at various locations in the city.

According to a profile on itself produced by the movement, the purpose of the Spirit—the essence of God known as Eck—is the preservation of the individual through eternity. The individual chooses how to apply the principles he discovers through study of the Eck teachings.

"Eckankar is not a cult, nor do its members follow special diets or communal lifestyles. Converts are never sought after: it is a violation of the spiritual laws of Spirit to attempt to sway or influence another's way of living or thinking."

Silver Threads events

Victoria

Monday-Friday—8:30 a.m., drop-in, cards, shuffleboard, pool, library.
Monday—8:30 a.m., tickets available for trip to Grouse Mountain for lunch Sept. 10; 11:30 a.m., lunch; 1 p.m., stamp club; 1:15, bridge; 7, whist.
Tuesday—9:30 a.m., rods and reels; 11:30, lunch.
Wednesday—11:30 a.m., lunch; 1 p.m., chess club.
Thursday—11:30 a.m., lunch.
Friday—11:15 a.m., lunch; 1 p.m., duplicate bridge; 7, cribbage.
Saturday—11 a.m.-4 p.m., drop-in, cards, shuffleboard, pool; 1 p.m., chess club; 1:30, whist; 7, 500 cards.
Sunday—1-4 p.m., drop-ins.
Long trips on sale now: Johnston Canyon, Sept. 6-12; Reno, Sept. 28-Oct. 4. Call 388-4268 for information.

Saanich

Monday-Friday—8:30 a.m., billiards, shuffleboard, pingpong, drop-ins.
Monday-7 a.m., Bakerville trip leaves; 11:45, lunch; 1 p.m., duplicate bridge.
Tuesday—9 a.m., carpet bowling; 9:30, lapidary; 11:45, lunch; 1:15 p.m., progressive whist.
Wednesday—8 a.m., Hope-Manning Park trip leaves; 11:45, hot lunch; 1 p.m. films; 2:30, nurse, make appointment at desk.
Thursday—9 a.m., carpet bowling; 9:30, lapidary; 11:45, lunch; 1 p.m., progressive bridge; 7, bingo, everyone welcome.
Friday—9 a.m., carpet bowling (beginners); 9:30, lapidary; 11:45, lunch; 1 p.m., carpet bowling; 1:15, jacko; 7:30, progressive whist.
Saturday—1:30 p.m., cribbage, billiards, drop-ins.
Tickets on sale for: Parksville-Qualicum Beach, Aug. 20; PNE, Aug. 27; Bellinghsm, Sept. 3.
Tea and coffee served daily at 10 a.m. and 2:30 p.m. Volunteers needed to drive handicapped members to and from centre, phone 382-3151.

Esquimalt

Monday—noon, light lunch; 1 p.m., carpet bowling.
Tuesday—noon, light lunch; 1 p.m., chess, carpet bowling; 1-2, senior swim.
Wednesday—noon, hot lunch; 1:30 p.m., whist, drop-in handicrafts.
Thursday—noon, light lunch; 1-2 p.m., senior swim.
Friday—10 a.m., carpet bowling; noon, light lunch.
Vancouver Aquarium and whale show trip tickets are on sale for Aug. 28.

FIRST BAPTIST CHURCH
Quadra and North Park
11 A.M.—"USING OUR PRECIOUS OPPORTUNITIES"
John A. Watson and Cecil Barner
Organist and Choir Director: Mr. John Tunstoll

Holding Forth The Word of Life
Saanich Baptist Church
Royal Oak School, 4564 W. Saanich Rd.
10 a.m. to 12 Noon
FAMILY BIBLE FELLOWSHIP
7 p.m. EVENING FELLOWSHIP HOUR
Pastor: Rev. Alex Shook, 479-0050

VICTORIA BAPTIST CHURCH
S.B.C.
3220 Cedar Hill — Cedar Hill Community Centre
fishers of men
Bible Study 9:00 a.m. 11:25 a.m.
Worship 10 a.m. 7 p.m.
Rev. Bo Brantley (Nursery Available) Phone 477-5474
"We Love, Because He First Loved Us" I John 4:19

Emmanuel
BAPTIST CHURCH
2121 Cedar Hill Cross Road Tel. 592-2418
Team Pastors:
Harold Lewis Edward Mackay
9:30 a.m.
"THE TRIUMPHANT RETURN"
Pastor Edward Mackay
11 a.m.
"AN EXAMPLE TO FOLLOW"
Dr. Harold Lewis
SERVICE OF BELIEVER'S BAPTISM
1:30 p.m.—Mustard Seed Service at 552 Pandora Ave.
7 p.m.
"CHRIST AND YOU"
Dr. Harold Lewis

PASTOR: GORDON PATTERSON
WESTERN COMMUNITY BAPTIST CHURCH
MORNING WORSHIP—10:30 A.M.
PICNIC SUPPER—5:00 P.M.
VESPER SERVICE 6:30 P.M.
Phone Church for Details: 478-2525
2612 Sooke Rd., Colwood

Central
BAPTIST CHURCH
833 PANDORA AVENUE
PHONE — 385-7786
PASTOR: R. D. HOLMES
Preaching Christ Crucified, Risen, and Coming Again
Worship Services
★ 8:45 and 11:00 a.m.
"THE RESURRECTION — AN OVERVIEW"
★ 9:50 FAMILY BIBLE SCHOOL
A place for every member of the family
★ 7:00 P.M.
"A SONG IN THE NIGHT"
● Pastor Holmes at all Services
"Where Every Visitor Is an Honoured Guest"
VICTORIA'S DOWNTOWN FELLOWSHIP BAPTIST CHURCH

CHURCH of THE WAY
MEETING AT
LEONARDO DA VINCI CENTRE
195 BAY STREET
388-5334 Dr. Doug Roberts — Pastor
Christian Charismatic Fellowship — A Team Ministry
10:30 a.m. — TED FOLLOWS
7 p.m. — IKE DeJONG
Mill Bay Church of the Way — 855 Shawnigan-Mill Bay Road
BILL JOHNS, Pastor — 743-5138

ELK LAKE BAPTIST
The Church by the Lake
5563 Pat Bay Highway
Minister Emeritus Harry Pike
Minister: J. C. A. Barton
10:30 a.m. Morning Worship
Nursery and Junior Church
Communion Service
Aug. 11-15, Holiday Club
9:30 a.m.-12 noon
For Boys and Girls
A cordial welcome to all

Douglas St. Baptist
Meeting temporarily at 1402 Vancouver at Pandora
Pastors: Reed H. Elley
W. Jack Bingham
11:00 A.M.
"A NEW YOU"
Christian Folk Group "SHILOH" will sing.
5:00 P.M.
Picnic Supper and Informal Worship at 1730 Carrick
A friendly Evangelical Church

Victoria Truth Centre
1201 Fort St. Dr. E. M. Smiley, Minister
11 a.m. — "ACCORDING THY FAITH"
Dr. Carrie Arthur

PENTECOSTAL ASSEMBLIES OF CANADA

NORTH DOUGLAS PENTECOSTAL TABERNACLE
Douglas at Canterbury Pastor: Rev. Gary Fricker
Visitation: Rev. G. Rowland Youth: Art Henkel
9:45 A.M. SUNDAY SCHOOL
For Transportation phone 479-1332
11 A.M. "TOO BUSY"
7 P.M. "SEVEN OTHER DEVILS"
Pastor Rowland at both services
— Everyone Welcome —

華人神召會
CHINESE PENTECOSTAL CHURCH
800 Princess
SUNDAY 9:45 a.m. Sunday School
11:00 a.m. and 7:30 p.m. Worship Services
Prayer - Wed., 7:30 p.m. Youth - Fri., 7:30 p.m.
Pastor: Rev. Steve Wong 383-3878

Glad Tidings
GOD'S WORD AS IT IS FOR MEN AS THEY ARE
PENTECOSTAL CHURCH
842 North Park St.
384-7633 384-0113
Pastor — E. E. AUSTIN Assistant — K. J. KUBRYN
9:45 A.M. FAMILY BIBLE SCHOOL
"A Class for Every Age Group"
● For free bus transportation call 652-2941 or Church Office
11 A.M. — FAMILY WORSHIP
"THE MISSION OF THE CHURCH"
Rev. K. Kubryn
7:00 P.M.
MR. JOHN CAPLIN — Guest Speaker
"FILTHY CLOTHES"
● Special Music: Helen and Dorothy Horrill, Heather Philps and Alf Hitchen.
Find Reality in Christ at Glad Tidings

CHRISTIAN APOSTOLIC CHURCH
Original Christian Doctrine
SUNDAY SERVICE & SUNDAY SCHOOL
11:00 A.M.
2663 Shelbourne St., Victoria

BERACAH BIBLE CHURCH
5550 Hamsterly Rd.
Sunday Services
10 a.m., 11 a.m. and 7 p.m.
Wed. Prayer Meeting 7 p.m.
FOY L. SPIVEY, Pastor
Independent Fundamental

UNITARIAN CHURCH
106 Superior Street
10:30 a.m.
"A TRAVEL LOG"
Inez Cole
Public Welcome

THE SALVATION ARMY
VICTORIA CITADEL CORPS
757 Pandora Avenue
Corps Officers:
Major and Mrs. John Wilder
9:30 a.m. Sunday School
"Make Sunday School a Family Affair"
11:00 A.M.
Holiness Meeting
7:00 P.M.
Evangelistic Meeting
A Warm Welcome awaits you

CHRISTIAN SCIENCE
SUNDAY SERVICE AND SUNDAY SCHOOL
10:30 A.M.
Subject:
SPIRIT
★
WEDNESDAY TESTIMONY MEETINGS, 8 P.M.
★
FIRST CHURCH OF CHRIST SCIENTIST
1205 Pandora at Chambers
Victoria, B.C.
Elevator, Nursery, Parking
★
Reading Room Open Daily
1210 Broad Street
Welcome

Saanich Community Church
MENNONITE BRETHREN
Pastor - Paul Unger
990 Falmouth Road 477-4387 or 384-8841
10 A.M.—"HOW TO GAIN BY LETTING GO"
— We Welcome You —

VICTORIA ALLIANCE CHURCH
of the Christian and Missionary Alliance
Pastor H. Orlin Craig — Telephone 592-1821
1792 Townley St. — (Across from Richmond Elementary School)
11 A.M. — WORSHIP
7 P.M. — FAMILY SERVICE
9:45 a.m. Sunday School Youth Fellowship Weekly As Scheduled
2:30 p.m. Chinese Service with Pastor Ho
7:15 p.m. Thursday - College & Career

FIRST CHRISTIAN REFORMED CHURCH
at Agnes off Glanford
10:30 A.M. MORNING WORSHIP
7:00 P.M. EVENING WORSHIP
Minister: Dan R. Tigchelaar, B.A., D.D.
— EVERYONE WELCOME —
Church of the Back to God Hour
Watch Faith 20 Sundays, 1 p.m., Channel 12

804 QUEENS AVENUE
382-7833 or 595-3782
Queens Avenue
APOSTOLIC CHURCH OF PENTECOST
REV. ALAN McLEAN
Pastor's Assistant:
CHRIS CORMACK
11 a.m. MORNING MEDITATIONS
7 p.m. EVENING INSPIRATION

Pastors: JOHN STONE RON LEECH
trinity christian centre
949 FULLERTON AVE. 383-4185
A Charismatic Fellowship
10 A.M. MORNING WORSHIP
With Communion
6:30 P.M. EVENING WORSHIP
Rev. Bill Scheidler of Bible Temple, Portland will minister at both services.
Nursery provided for all services

OPEN AIR SERVICE
BEACON HILL PARK
At Bandshell, Sunday, 7 p.m.
(Rain or Shine)
In Charge: JAMES BAY UNITED CHURCH
Speaker: the Minister, Rev. Bert Forsythe supported by Church Choir, Vocal Soloist and Trumpeter.
Auspicies: Park Services Interdenominational

THE CHRISTADELPHIANS
1396 McKenzie Avenue
Great News FOR THE World
7:00 P.M.
"CHANGED FROM ANGEL TO DEVIL — IS THIS POSSIBLE?"
M. Shrimpton
Bible Address Everyone Welcome
Sunday 7:00 p.m. No Collections
Sunday School 9:20 a.m. Memorial Worship 11:00 a.m.

Music, magic point way in park celebration

Cameron Bandshell in Beacon Hill Park will be the site of Vancouver Island's first annual Celebration in the Park Thursday through Saturday.

INR Theatre (INR being the Hebrew in initials for "Jesus Nazareth Rex") is a Christian organization dedicated to the edification of the Christian body everywhere. It is an outreach of the Church of the Way, Victoria.

Celebration in the Park will be a conglomerate of speakers, musicians, dramatic presentations and much more, featuring such groups as the Seattle-based *Heartsong*, *Sonrise Players*, *Presence*, plus various solo artists.

Among soloists is John Overholt, who before making a commitment to Christ was a successful magician. His "trick and joke" past allow him to minister in a way rarely experienced.

The *Sonrise Players* are a team of vibrant enthusiasts combining their talents and efforts toward powerful, simple and sometimes hilarious drama presentations—all of them with a message.

Fowler **. . ministering through her songs**

Heartsong, a trio of young women, sing a wide range of music from contemporary to opera. All three are music graduates of Seattle Pacific University, and they minister to all ages.

The main thrust of the three-night outreach stems from the words of Jesus Christ, "If I be lifted up, I will draw all men unto me".

The public is welcome to witness the testimony of revitalized lives at the Cameron Bandshell, Beacon Hill Park, daily from 1:30 p.m. through to about 10 p.m. Thursday, Friday and Saturday.

For information, contact the Church of the Way office 388-5334.

A schedule of events follows:

THURSDAY

1:30-4:30 p.m. prayer and praise for participants, supporters welcome.

4 p.m. Heartsong—musical presentation; opening remarks by Dr. Doug Roberts, Victoria Church of the Way.

5 p.m John Overholt—drama presentation.

5:15 p.m. testimony.

5:30 Sonrise Players—drama presentation.

7 Presence—musical presentation.

7:30 Jeanne and Nanette Tromburg.

7:45 Nancy Fowler—ministry in song.

8:15 Sonrise Players.

8:30 Heartsong—musical presentation.

9:45 Closing remarks.

FRIDAY

1:30-4:30 p.m. prayer and praise for participants, supporters welcome.

4 p.m. Prescence—musical presentation; opening remarks.

5 Neil and Barb Blackstock—testimony and song.

Overholt **. . . drama presentation**

5:30 Sonrise Players—drama presentation.

7 Heartsong—musical presentation.

7:45 Ike and Ruth De Jong—testimony.

8 Sonrise Players—drama presentation.

8:15 Testimony.

8:30 Heartsong—musical presentation.

9:45 Closing remarks.

SATURDAY

1:30-4:30 p.m. prayer and praise for participants, supporters welcome.

4 p.m. Heartsong—musical presentation; opening remarks.

4:45 John Overholt—drama presentation.

Heartsong **. . . Music from Seattle**

5:15 Sonrise Players—drama presentation.

5:30 Testimony.

6:30 Sandy Long, Sheilagh Watt, testimony and song.

7 Sonrise Players—drama presentation.

7:15 Mary-Ann Connaghan, Joan Vesina, Pat Fischer, testimony and song.

8:15 Sonrise Players—drama presentation.

8:30 Heartsong—musical presentation.

9:30 Closing worship service, remarks by Church of the Way Pastor Doug Roberts.

UVic chaplain Nelson dean

University of Victoria Anglican chaplain Walter Donald has recently accepted the appointment as Dean of Nelson Pro-Cathedral.

The official invitation came Wednesday from Bishop Fraser Berry of Kootenay.

Donald was recently elected to the board of governors at the Vancouver School of Theology. He came to Victoria in 1967 and was on staff at Christ Church Cathedral for two years.

His work in Victoria also included a ministry at St. Saviour's parish in Victoria West.

Donald accepted his new appointment with enthusiasm.

He hopes to develop new forms of lay ministry and a pilot project for non-stipendiary priests.

Donald feels that "we must seriously look at the recognition and development of worker priests and lay ministry. Otherwise the church will not last as an institution for very long."

Donald **. . . official invitation**

In October, Donald will become a permanent resident of Nelson. He will be in charge of the cathedral and the head of a team of three priests working in the Kokanee region.

His first objective is to hold training events in the ministry for approximately 100 lay people and develop training and integration programs in the second year of the project for non-paid clergy.

Donald thanks Bishop Roy Gartrell, retired bishop of the Anglican diocese of B.C., and laypeople who supported him and gave him the opportunity to be a worker priest for several years.

Service in park Sunday

James Bay United Church will be in charge of the Christian gospel service at 7 p.m. Sunday at the Cameron Bandshell in Beacon Hill Park.

The minister, Rev. Bert Forsythe, will conduct the service and deliver the gospel message.

The musical program will include selections by the church choir, vocal solos by Donna Kargas and Chris Staples and trumpet solos by Charles Cuthbert. Accompanist will be Ella Surratt.

The services are sponsored by Park Services Interdenominational.

ST. ANDREW'S CATHEDRAL (R.C.)
Blanshard and View Street Phone 388-5571
Sunday Masses: 8:00 a.m., 9:30 a.m., 11:00 a.m. 12:30 p.m. and 5:00 p.m. 5:00 p.m. Saturday
Confessions: Saturday 11 a.m. to Noon, 3 to 4 p.m. and 7 to 7:30 p.m.

Today...
10,000 CHILDREN WILL DIE!
But hunger is only one of the reasons.
WATCH THIS T.V. SPECIAL
RED & YELLOW BLACK & WHITE
"GIVE US A FIGHTING CHANCE"
Produced by WORLD VISION OF CANADA
CHEK T.V.
Thurs. Aug. 14, 8 to 11 p.m.

ANGLICAN RENEWAL CENTRE
Prayer and Praise Service
Every Friday 7:30 p.m.
in
St. Saviour's Church
Cor. Catherine & Henry Sts.

KNOX PRESBYTERIAN CHURCH
2964 Richmond Road
A Friendly Church That Cares
Minister: Rev. David A. Smith, B.A.
Morning Worship for August 10 A.M.
"THE TRAVELLER'S GOD"
Nursery Facilities
Visitors Most Welcome
Equipped for the Handicapped

TRINITY PRESBYTERIAN CHURCH
2964 Tillicum Road at Gorge Shopping Plaza
'The friendly church Close to Motels'
11 A.M.
"THE FARE THAT JONAH PAID"
Nursery facilities available
Minister: Rev. G. D. Smith, M.A.

St. Andrew's Presbyterian Church
Downtown - Douglas St. at Broughton
11 A.M.
"CHRISTIANS IN CHINA"
Rev. Sui Man Lee
Nursery Care
7 P.M.
REVEREND BRUCE J. MOLLOY
VISITORS WELCOME
Minister: Rev. Bruce Molloy
Deaconess Miss Ruth Dunbar

Reformed Episcopal
CHURCH OF OUR LORD
Humboldt and Blanshard St., Victoria, B.C.
9:30 A.M.
SERVICE CANCELLED
11:00 A.M.
MORNING PRAYER
Sermon: Rev. Gordon Walker
— All Welcome —
Minister — Rev. Charles W. Dorrington

Anglican Catholic Church of Canada
— Parish of St. Athanasius —
NOTE — NEW TIME for JULY & AUGUST
Sunday Mass — 8:00 A.M.
at Grace Lutheran Church, 1273 Fort Street
FR. P. D. WILKINSON FR. ROLAND PALMER, S.S.J.E.
Upholding Our Anglican Catholic Heritage

LAMBRICK PARK CHURCH
1780 FELTHAM ROAD PHONE: 477-9721
AUGUST 10
Sunday 11 a.m. Service
DR. KLAUS BOCKMUEHL
Professor of Theology and Ethics, Regent College, Vancouver. Formerly Chaplain to Students, Heidelberg University.

SAANICHTON BIBLE FELLOWSHIP
invites you to share a summer Sunday with us
9:30 we break bread (communion)
11:00 morning service
a non-denominational church meeting at Keating Elementary School 6843 Central Saanich Road
pastoral team: Ross Alton, David Rice, David Warner.
for information: 652-2669; 658-8340; 652-3301
7-19

PARKDALE WELCOMES YOU
Corner Tolmie and Jackson
KEN STROM, Pastor
Phone 721-3488
9:45 Church School
11:00 Family Worship
6:00 Evening Fellowship
Special Guests all day Sunday
VANEE & JAY BROWN of Haiti

ANNIVERSARY SALE . . .
20% OFF ALL REGULAR PRICED STOCK
CASH SALES ONLY
FRIDAY, AUG. 15, 9 a.m.-9 p.m.
SATURDAY, AUG. 16, 9 a.m.-5 p.m.
AT THE
CHRISTIAN BOOK ROOM
631 JOHNSON ST. 384-7534
Free parking stamps for all city parkades
8-9

CHRISTIAN DAY SCHOOL
Interdenominational Coeducational
Grades One to Seven
Honouring God our Creator and Sustainer
Recognizing Jesus Christ the Key of all knowledge.
Following in the Christian way.
"For Christian parents to accept a system that leaves God out of education is to short-change their children."
INQUIRE NOW FOR THE FALL TERM
Call 595-2633 at 2629 Victor Street
High academic standards from a Christian perspective.

CITY AND DISTRICT CHURCHES

GOSPEL CHAPELS

OAKLANDS CHAPEL
Fernwood and Cedar Hill Road
SUNDAY
9:30 a.m. Breaking of Bread
11:15 a.m. Sunday School and Family Bible Hour
Speaker: Dr. D. Gaunt
6:30 p.m. Evening Service
Speaker: Mr. John Sheppy
THURS. 8 p.m.
Prayer and Bible Study

VICTORIA GOSPEL CHAPEL
935 Pandora Avenue
SUNDAY
9:30 a.m. — Lord's Supper
11:15 a.m. — Sunday School and Family Bible Hour
7:00 p.m. Evening Service
Speaker at Both Services
Mr. Boyd Aitken (Taiwan)
7:45 Monday
Inter-Assembly Missionary
Speaker: Mr. Boyd Aitken
7:45 Wednesday
Missionary Meeting
Speaker: George Butcher South Africa

BETHESDA GOSPEL CHAPEL
1900 Oak Bay Avenue
SUNDAYS:
9:30 a.m. Remembrance Meeting
11:15 a.m. Sunday School and Family Bible Hour
7:00 p.m. Gospel Service
Speaker: Mr. John B. Russell
TUESDAYS 7:30 p.m.
Prayer and Bible Study
Enquiries 595-4926 or 385-3273

SPIRITUALISM

OPEN DOOR SPIRITUALIST CHURCH
1600 Cook Street
SUNDAY 7:00 P.M.
Clairvoyance
Speaker: Rev. E. M. Ralph
WEDNESDAYS 7:30 P.M.
Healing
Pastor — Rev. E. M. Ralph
Attend The Friendly Church

THE FIRST SPIRITUALIST CHURCH
"The Church of Two Worlds"
3020 Quadra St.
SUNDAY SERVICE 11 A.M.
Pastor: Rev. Julian North
Organist: Grace Hawkins
Clairvoyance and Healing
VISITORS WELCOME

SOCIETY OF FRIENDS

SOCIETY OF FRIENDS (Quakers)
1831 Fern St., 595-3697
MEETING FOR WORSHIP
SUNDAY 11 A.M. (Summer)
VISITORS WELCOME

SEVENTH DAY ADVENTIST

SEVENTH DAY ADVENTIST CHURCH
983 Pandora Ave. at Vancouver St.
Sabbath School — 9:30 a.m. Saturday
Worship Service — 11:00 a.m.
Wednesday — 7:00 p.m.
Pastor: Lynn Baerg (721-3739)

LUTHERAN

LUTHERAN CHURCH OF THE CROSS
Cedar Hill and Cedar Hill Cross Roads
Alfred J. C. Johnson, Pastor, 477-3851
SUNDAY
10 a.m. Divine Worship Service
11 a.m. Sunday School and Bible Classes
The Church Where Families Worship Together
Evangelical Lutheran Church of Canada (E.L.C.C. formerly A.L.C.)
Visitors Welcome

HOPE LUTHERAN CHURCH
MISSOURI SYNOD
1924 Carrick Street off Foul Bay
The Rev. L. M. Carlson, Pastor 592-2308
DIVINE WORSHIP SERVICES—10 a.m.
Sunday School Bible Classes — 9:30 a.m.
Daily Vacation Bible School
10-12 (August 14-22)
A Church of "*The Lutheran Hour*" and "*This is the Life*"

GRACE LUTHERAN CHURCH
1273 Fort Street 383-5256
Minister: Rev. Ronald C. Nelson
Lutheran Church in America
(Across from Central Junior High)
10:00 a.m.
WORSHIP
Everyone Welcome

GOOD SHEPHERD LUTHERAN CHURCH
2815 Cedar Hill Road
Guest Speaker
10 a.m. English — 11 a.m. German
Everyone Welcome

REDEEMER LUTHERAN CHURCH
Corner Jacklin and Jenkins
10 a.m. Worship
Minister Herman Bickel, 478-8850

UNITY OF VICTORIA

UNITY OF VICTORIA
1161 Princess Ave.
Sunday Prayer Service—10:15 a.m.
Worship Service—11 a.m.
Nursery Care
Wednesday Healing Service—7:30 p.m.
Office and Book Room
2124 Chambers
Hours: 10-4 Mon.-Fri. 382-1613
Marvin and Kathryn Anderson, Ministers

UNITED

FIRST UNITED CHURCH
Quadra at Balmoral
Rev. Hugh Hunter, M.A., B.D.
Dr. Arthur L. Anderson, S.T.M., D.D.
Mr. Lawrence E. Moon, C.C.
11 A.M.
MORNING WORSHIP
"HOMESTEADS AND HORIZONS"
Rev. George Struthers, D.D.
Organist: Corinne DuVal Brewin
Nursery and Toddler Facilities

Attend the Church of your choice

METROPOLITAN UNITED CHURCH
Pandora at Quadra Street
For a Closer Walk With God
11 A.M.
Guest Speaker:
Dr. G. M. MORRISON
Child Care Facilities

CENTENNIAL UNITED CHURCH
Gorge Road and David Street
(Opp. Colony Motor Inn)
Rev. G. A. McMechan
11:00 A.M.
"TOURISTS"
Guest Speaker:
Rev. Dr. Scott Leith
Soloist: Peggy Packard
Mr. Ernest Williams—Organist

ST. AIDAN'S UNITED CHURCH
Richmond at Cedar Hill X Road
Minister: Rev. J. Rae Allan
Choir Director: Mary Copland
Organist: Henry Pluym
10:00 a.m.
Summer Service Time
MORNING WORSHIP
Rev. Bill Taylor
11:15 a.m.
Special Congregational Meeting
10:00 a.m.
Primary Sunday School Class
Hearing Aids Available
Creche Provided

BELMONT AVENUE UNITED CHURCH
Belmont Ave. at Pembroke St.
Worship Service 11 A.M.
Nursery facilities available
Rev. R. F. McPherson, 595-4796

OAK BAY UNITED CHURCH
Granite and Mitchell
Pastors: Bill Van Druten, Rev. Angus Jack
11 A.M.
Morning Worship
"ABIDING FAITH"
Rev. Angus Jack
11:00 a.m. Nursery and Kindergarten
DIAL-A-PRAYER 595-3635

CADBORO BAY UNITED
2625 ARBUTUS ROAD
Rev. John M. Davidson, 477-2715
10 a.m. Morning Worship
Coffee Hour Following Worship
Nursery Facilities Available
"A Friendly Church with a Warm Welcome to Visitors and Newcomers"

CORDOVA BAY UNITED CHURCH
5166 Cordova Bay Rd.
658-5911
9:45
MORNING WORSHIP
Minister: Rev. Wilf Waddell

FAIRFIELD UNITED CHURCH
Moss Street & Fairfield Road
Minister: Rev. W. Joseph Price
Organist & Choir Director
Faith Webster, L.R.S.M.
11 a.m.
"THE PLOT THICKENS"
Nursery Facilities Available

GORDON HEAD UNITED CHURCH
Rev. Russell K. Vickers, Minister
477-0412, 477-6505
11:15 A.M.
"BY THE SEASIDE"
Sunday School and Nursery at the same hour
Meeting at St. Dunstan's Church, Corner of Tyndall and San Juan

JAMES BAY UNITED CHURCH
511 Michigan Street
A friendly church serving the whole community since 1891
11:00 a.m.
Service of Worship
Minister: Rev. Bert Forsythe
385-7375 384-5821

ANGLICAN

christ church cathedral
Quadra at Courtney
2 blocks up from Douglas
8:00 a.m. Holy Eucharist
9:30 a.m. Family Eucharist
11:00 a.m. Sung Eucharist
7:30 p.m. Evensong
WEEKDAYS
Mattins 9:00 a.m.
Evensong 5:15 p.m.
Holy Eucharist:
Tues. and Wed. 11:00 a.m.
Thursday 7:30 a.m.,
Friday 12:15 noon
Sat. (Mattins & Holy Eucharist) 9:00 a.m.
HEALEY WILLAN CENTENNIAL RECITAL SERIES
David Hamilton, organ
Sydney Humphreys, violin
Norman Hurrle, piano
Sat., Aug. 16 — 4:00 p.m.

SAINT JOHN'S
1611 Quadra near Pandora
8:00 a.m. Holy Communion
9:30 a.m. Family Communion
11:00 a.m. Morning Prayer
Preacher: The Rev. Daniel Noonan
Thurs. 10:30 a.m.
Holy Communion
Canon Robert D. MacRae
383-7169

ST. BARNABAS
Belmont and Begbie
7:50 a.m. Mattins and Communion
10:30 a.m. Sung Mass
7:30 p.m. Solemn Evensong
Holy Communion Daily
Fr. D. R. Chassels, 595-8242

ST. GEORGE THE MARTYR
Cadboro Bay Road and Maynard Street
Rev. Peter McCalman, 477-0705
8:00 a.m. Holy Communion
9:30 a.m. Family Eucharist
11:00 a.m. Morning Prayer

St. Luke's
Cor. Cedar Hill and Cedar Hill X Rd.
Rector:
The Rev. D. Edward F. Moulden
8:00 a.m. Holy Communion
11:00 a.m. Mattins
THURSDAY
Holy Communion—10:30 a.m.

ST. MARY'S
ELGIN ROAD
The Parish Church of Oak Bay
8:30 a.m. Holy Communion
9:30 a.m. Family Service
11:00 a.m. Mattins
Preacher: The Rector
7:00 p.m. Evensong

ST. MATTHIAS'
Richmond at Richardson
Rector:
Canon W. E. Greenhalgh L.Th.
8 a.m. Holy Communion
10:30 a.m. Mattins
Nursery Facilities Available
Sermon by: Dr. D. S. Catchpole
Holy Communion
Tuesdays 7:30 a.m.
Thursdays 10:00 a.m.

St. Peter's
Quadra at St. Peters Rd.
REV. CHARLES A. HAMER
386-0111
9:00 a.m. Mattins
10:30 a.m. Mattins

St. Philip's
Neil Street and Eastdowne Road
Rector—Rev. D. Neil Robinson
8 a.m. Holy Communion
9:15 a.m. Family Eucharist
11:15 a.m. Morning Prayer

ST. SAVIOUR'S
Catherine & Henry Sts.
(Turn onto Catherine St. at the first traffic light West of Johnson St. Bridge)
Father Walter Donald
EUCHARIST: 10 A.M.
Families with Children Welcome

Debris from comet to shower earth this weekend

This weekend's forecast calls for intermittent meteor showers and light-streaked skies as the earth passes through clouds of cosmic debris left in the solar system by a passing comet.

Ian Halliday, a meteor expert with the National Research Council in Ottawa, said in an interview Friday that the annual Persied meteor shower should be visible every night this weekend and the shower should peak Monday night.

"For this weekend we can expect a fairly spectacular shower as there will be no moonlight," he said. "It will peak Monday night but Sunday and Tuesday will be pretty big nights, too."

The shower is named after the Persied constellation from which it appears the meteors fall.

Would-be meteor watchers should drive away from the bright light of town and city if they expect to get a good view of the shower. The best viewing hours will be around midnight, Halliday said.

The meteors are mostly small pieces of rock, dust and ice left by the Swift-Tuttley Comet, last seen in 1862, and will not survive their fiery entry into the earth's atmosphere.

As they begin to burn from friction with the thin air of the upper atmosphere the meteors will disappear with a blaze of glory.

Their parent comet is believed to have a period of about 110 years and should next swing by the planet on its journey towards the sun from the dark, inter-stellar wastes beyond Pluto in 1982, give or take a year, he said.

Comets are the prodigal sons of the solar system and, like their cousins the planets and asteroids, have eliptical orbits around the sun. Their round-trip journeys can take hundreds of years.

BUSINESS IS GREAT
SO IS OUR SELECTION
EASY TERMS — WITH THE LOWEST BANK RATE IN YEARS
VISIT
SUBARU HEADQUARTERS
EDWARD motors ltd.
SUBARU
THE QUALITY CAR FROM JAPAN
3319 DOUGLAS • 384-1161 • Across from ICBC
Dealer Licence 6605 8-9

FOR A DISTINCTIVE, PRESTIGEOUS LIVING
Persian Rugs
NEW, SEMI-ANTIQUE & ANTIQUE
A FUTURE BAN ITEM FROM PERSIA
Now offers a once in a lifetime opportunity to invest in these rugs and enjoy their rapidly increasing future values, since their export has recently been banned by Iran.
SALE — TWO DAYS
GEORGIAN ROOM — THE EMPRESS
SAT., AUG. 9 & SUN., AUG. 10
AS A MANUFACTURER SHEIKH BROTHERS are proud to offer precisely that, which owners and potential owners of every Oriental Rug have a right to expect, a real choice of purchase, supported by the very best in personal attention and after sales service.
OPEN 9:30 a.m. to 10 p.m.
Oriental Carpets & Handicrafts Ltd.
Edmonton.
WEAVERS OF QUALITY PERSIAN RUGS SINCE 1925
VISA, MASTER CHARGE, AMERICAN EXPRESS OR PERSONAL CHEQUES WELCOME.

2 for 1

SUMMER get into shape
SPECIAL
For a limited time only, 2 can join for the price of 1. Bring a friend, bring your husband, wife, brother or sister, bring someone and get involved. Hurry! This is a limited offer. Fitness is fun when it's done our way. We enjoy what we do and you can too.
VICTORIA HEALTH CLUB
733 JOHNSON ST. 8-2 383-6113

Now to 5:30 p.m. Saturday
Eaton's Imperial 12.1 cu. ft.
Chest freezer sale
299.99
Dont be left out in the cold

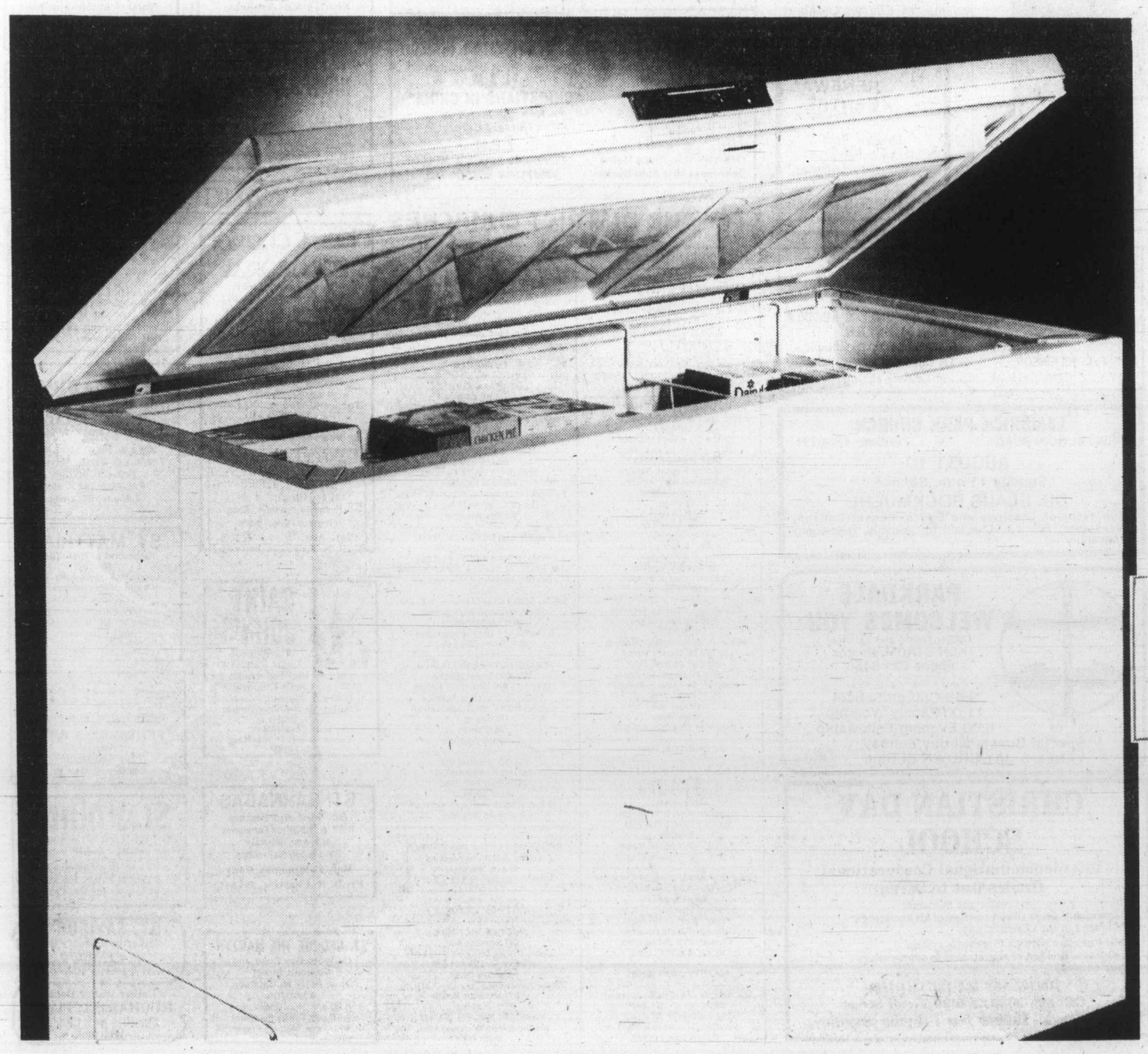

The benefits of a freezer are two-fold. It saves you time (fewer trips to the supermarket) and money (today's rising food prices, for example). And now Eaton's is offering you a third way to save. The Imperial 12.1 cu. ft. chest freezer — exclusive to Eaton's — is on sale 'til 5:30 p.m. Saturday. This freezer holds up to 424 lbs. of frozen foods and is packed with convenient efficiency features and safety measures. In white only. **Quantities are limited, so shop early.**

2½" Polyurethane Foam Insulation—Provides extra strength and rigidity and cannot sag creating voids and loss of efficiency. Moisture-proof, so the possibility of rusting is eliminated. The insulated lid is flexible so it ensures a tight seal in uneven floor surfaces.

Handy and Convenient Storage Basket—

Exclusive Refrigerant Tubing—Properly spaced tubing in both the liner and cabinet wall, plus Booster Cold Coils on the freezer floor provides the maximum in freezer efficiency.

Safety "Pop-Out" Lock and Key

Recessed Coin-Slotted Cold Control—This extra safety measure keeps "curious little fingers" from making unwanted adjustments to the storage temperature. It's located just to the rear of the "compressor access panel" and can be easily adjusted with a coin or screwdriver.

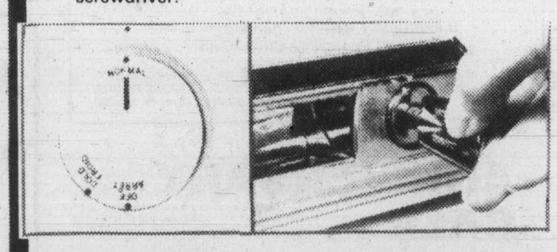

Freezers, Main Floor, Home Furnishings Building
Also available at or through Eaton's, Duncan

EATON'S

The Colonist.

THE CAPITAL

Section Two/Saturday, August 9, 1980/Page 13

Store hours curbed, but ponies go Sunday

While Attorney-General Allan Williams was introducing his Holiday Shopping Regulation Act in the Legislature on Friday, Municipal Affairs Minister William Vander Zalm was making Sunday horse racing possible.

The Williams bill effectively closes down Sunday unless a municipality specifically wishes to pass a bylaw opening up holiday activities.

THE VANDER ZALM bill, a major revamping of the Municipal Act, quietly permits any municipality with a Sunday sport bylaw to allow horse racing on Sundays.

North Saanich, home of Sandown racetrack, does not have a Sunday sport bylaw but Vancouver, home of Exhibition Park, does.

North Saanich, under the new act, will be able to get into the Sunday punting business if and when it approves the idea of Sunday sport.

NORTH SAANICH Mayor Eric Sherwood said Friday it didn't make any difference to him if Sunday racing were allowed at Sandown.

"Sunday, Saturday and Tuesday are all the same to me when it comes to sport," Sherwood said in an interview.

The Williams move came as a surprise as the attorney-general introduced the new holiday shopping bill which, with certain exceptions, closes down Sunday and holiday shopping activities unless a municipality or regional district specifically opens the doors with a local bylaw.

UNDER THE originally-proposed legislation, the problem of holiday shopping would have been dumped entirely into the hands of municipalities and regional districts, with each expected to set its own terms and restrictions.

With the introduction of Williams' new bill, the original bill, introduced April 10 but never reintroduced for second reading, is expected to die on the order paper.

The new bill states that no retail business can be conducted on a Sunday or a holiday unless permitted by the Lord's Day Act, special local bylaws, permission from the cabinet or if listed in the specified exceptions.

LISTED AS BEING eligible to trade on Sundays and holidays are businesses which sell foodstuffs, antiques, newspapers and periodicals, handicrafts and sundries, fresh fruits and vegetables, pharmaceuticals, nursery stock, meals, accommodation, movies, culture or other amusements.

Williams said that from the provincial standards, individual municipalities would be able to expand openings as the local community desired.

Sprinkle of summer fun

Hot summer days provide the little people with all kinds of excuses to get wet. Taking a run under a sprinkler at Beacon Hill Park are Amanda Clark, age six, visiting from Beaverlodge, Alta., and Eamon Howell-Jones, 10, of 1029 Pakington. Today's forecast is sunny with a high of 24 degrees.

Ne'er trains shall meet

What they sent for was a pretty mail-order bride.

What they got was the Ugly Witch of the East.

And she was late at that.

It may not be quite that way, but it will do to explain the look of horror that crossed the face of Esquimalt and Nanaimo Steering Committee chairman John Cooper when he caught his first glimpse of what was supposed to be a handsome refurbished replacement for one of the two old and creaky passenger cars on the E&N Dayliner.

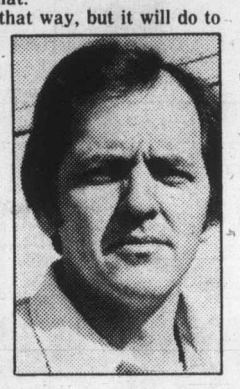

"It's old equipment converted 10 years ago for commuter service in the East," said an unhappy Cooper of the car that arrived from eastern Canada earlier this week.

"It's certainly no improvement on what we've already got."

He said the baggage section of the car had been converted for passenger duty with bench seats placed along each side.

Two refurbished cars were to have arrived by June 8 as replacements for cars that are now 25 years old.

The real insult, says Cooper, is that Via Rail has presented the Dominion Atlantic Railway that runs between Halifax and Yarmouth with cars far superior to the one sent to Vancouver Island.

"They've been completely rebuilt with carpeting throughout and on-train snack service," he said.

"This is what we were led to believe we were going to get."

In addition, Via has aided the Dominion Atlantic Railway by removing the Friday restriction from the three-day weekend excursion package, Cooper says. But the Friday ban remains on the E&N.

Printers plan to fight layoffs

ARBITRATION GROUNDS STUDIED

Printers of Victoria Press Ltd. will meet with their lawyer next week to discuss possible arbitration in their battle against layoffs that have been ordered in advance of next month's merger of *The Daily Colonist* and *Victoria Times*.

Some 61 layoffs are to take effect at the end of this month, 24 of them involving printers who are members of the International Typographical Union.

Another 29 involve the Newspaper Guild, 20 in the newsroom staffs of the two papers which are to be reborn Sept. 2 as the *Times-Colonist* and *The Sunday Colonist*.

The ITU, which served notice earlier that it intended to use the grievance procedure to fight the layoffs, met with management Friday. The guild has a meeting set with management Tuesday and union officials representing stereotypers intend to contact the company Monday to arrange a similar meeting.

The ITU reported following its meeting that the company contended there "was nothing to arbitrate."

Because of this, the union said it will ask its lawyer's advice on whether to seek the services of an arbitrator through mutual agreement of both sides, or request that one be appointed by Labor Minister Jack Heinrich.

Whatever the case, the first job of the arbitrator would be to decide whether the union really has a case for arbitration, Tom Ferris, ITU chairman of the Victoria Press chapel said.

The guild's meeting will be the second since Monday and one the union hopes will provide some answers to proposals that were made at the first meeting in an effort to reduce or ease the impact of the layoffs. At that time management said it would study the proposals, which inluded work-sharing, financial incentives to encourage early retirement or resignation, and reduction of staff by attrition. In return, the union was asked to put together a package to support its argument.

A guild representative said Friday the union hoped it would have a full package to present Tuesday, one that would show to what extent surviving staffers were prepared to share their work year with those losing their jobs.

The guild executive has also decided to maintain the membership of the layoff victims, at least for the nine-month period in which they are eligible for recall.

The union will also investigate ways in which the medical and dental plans of those laid off can be maintained.

Victoria Press president Colin McCullough said Friday's meeting with the ITU had been amicable. It was his understanding, however, that the union was meeting its lawyer to discuss the grievance procedure rather than an immediate move to arbitration.

$9 million spent so far for limited success

Sidney firm hopes still high on wings of the Grumman

Resorts International Inc. has put about $9 million so far into getting U.S. commercial certification for a G-111 amphibian aircraft and has succeeded—to a degree.

Such dedication means that a Sidney-based aircraft refurbishing firm, Viking Air Ltd., still is entertaining strong hopes of obtaining at least $6 million worth of work here.

However, the Canadian transport ministry must add its approval to the aircraft rebuilding proposal for Viking to realize much work.

These facts came out Friday as Norman Golden, of Miami, director of the aviation division of Resorts, and Nils Christensen, president of Viking, held a press briefing.

Golden said that his firm, a conglomerate heavily involved in gambling casinos in the Caribbean and Atlantic City, has bought 12 G-(for Grumman) 111 Albatross twin-engined planes from various locations around the world.

The planes were produced between 1949 and 1962 and used by various countries' naval and coast guard forces (including Canada's).

Christensen has been working with Resorts for two years and has convinced them that the planes, once given new life (which means a titanium main wing spar), can play a double role. He sees them as commercial transport aircraft for coastal areas—aircraft that can be converted overnight into 1,400-gallon capacity water bombers for forest service work.

The cost of converting each plane will be about $500,000, Golden said.

Asked what the prospects were of getting early approval from the Canadian government agency, Golden replied:

"Politics is involved here, let's face it. Canada, that is the province of Quebec, has invested quite a bit of money in the Canadair plane and it isn't worth a damn, by consensus.

"It all depends on the attitude of the Canadian government. If they're going to be protective and shut out everything else so that they can produce their own CL-215, then I don't know. And if the Canadian position is to be protective of its own industry then I think it's being short-sighted, because if it's protecting eastern Canada interests then it isn't protecting western Canada interests."

He went on to say that's just an American's viewpoint, adding that he didn't care if such statements hindered his company's chances.

E&N herbicide 'safe'

A herbicide used along the Esquimalt and Nanaimo Railway right-of-way this year is non-toxic to humans, says the U.S. Environmental Protection Agency.

The herbicide Roundup was among a number of chemicals tested by a U.S. laboratory, Industrial Biotest Laboratories of Illinois, charged by U.S. officials with falsifying test results.

Despite falsified results, Roundup "is, as far as we know, one chemical that seems to be reasonably registered and is well-nigh non-toxic to just about everything but plants," EPA toxicologist Michael Watson said Friday from Seattle.

Of the charges against the laboratory, Watson said: "Industrial Biotest had a lot of contract work. Apparently they just dry-labbed a lot of the stuff (meaning) they basically cut corners."

Sale of CBC premises would be 'giveaway'

The Canadian Broadcasting Corporation's unused television studio at Blanshard and Kings is a "Cadillac" studio that would probably sell for the discount price of about $2 million, says the treasurer of the CFRE Public Broadcasting Society.

John Elliot said Friday that anyone buying the building would end up getting a sizeable discount.

"While some $3.5 million in tax money has gone into it, it would only sell for about $2 million."

Elliot said the building was built for television, and is "a first-class studio. Few expenses were spared. It's a Cadillac, to a degree."

Elliott and other CFRE officials were at the Newcombe Auditorium Thursday night to explain to about 200 people why the society hopes to take over the CBC building for a province-wide public television network.

CFRE's projected capital and operating budget includes the option of leasing the studio from the CBC, or from another government agency that might buy the facility, for about $300,000 a year.

Elliot said CFRE wanted time to establish its credibility and its credit.

With or without the CBC building, he said, the society was working to raise about $5 million annually.

He said the society would embark on a grassroots subscription drive with an initial goal of 20,000 members at $5 each.

The 450-member society's next meeting will be telecast this fall on cable television, he said.

In the meantime, he said, memberships are available by writing CFRE, P.O. Box 202, Main Post Office, Victoria.

Alderman's admission incredible, says Tindall

Mayor William Tindall said Friday he finds it incredible that any city alderman would say publicly he doesn't know what is happening on planning for the proposed downtown conference centre.

In a statement to the *Colonist*, Tindall said he deplored comments Thursday by Ald. Ron McKenzie who said the convention centre was headed for disaster because key participants were not being kept informed of planning changes.

THE DOWNTOWN economic development committee of council, which McKenzie chairs, voted Thursday to ask for a meeting next Friday with Provincial Capital Commission chief executive officer George Giles to be brought up to date on financing, management structure and related planning on the centre.

Said an angry Tindall:

"All members of council are fully aware of the sequential procedure that has to be followed.

"ANY MEMBER of council has a responsibility and indeed an obligation if they are not aware of what is happening in any given area to find out.

"It is a simple matter of picking up a telephone and making a call.

"I think it is deplorable to suggest that there are planning processes going on in secret. The inference is there that the PCC is proceeding with decision making without consulting anyone, which is completely inaccurate.

"THE ALDERMEN ARE aware a public hearing had to be held. They had to vote on it. The advisory design panel had to review the design proposal.

"Their recommendation has to go to committee B and from there to city council with a recommendation and that's in the process now. The next step is for city council to approve or amend the design.

"After that a develoment permit application must be considered and approved by council motion. Following that, council will appoint two representatives to a board of management, the province will appoint two people and there will be five from the public at large.

"THE MANAGEMENT board set out to hire a general manager. Parallel to that, firm financing estimates will be presented to council."

Tindall said the city's financial obligation at this stage was limited to providing the underground parking facility and financing the operating deficit up to a maximum of $200,000 or 50 per cent of anything less than that.

The method of raising the city's share of the operating deficit had already been decided—by an increase in the business tax agreed to by committee A.

MORGAN

FRED BASSET

JUDGE PARKER

RIP KIRBY

BLONDIE

MARY WORTH

HI AND LOIS

KERRY DRAKE

MOMMA

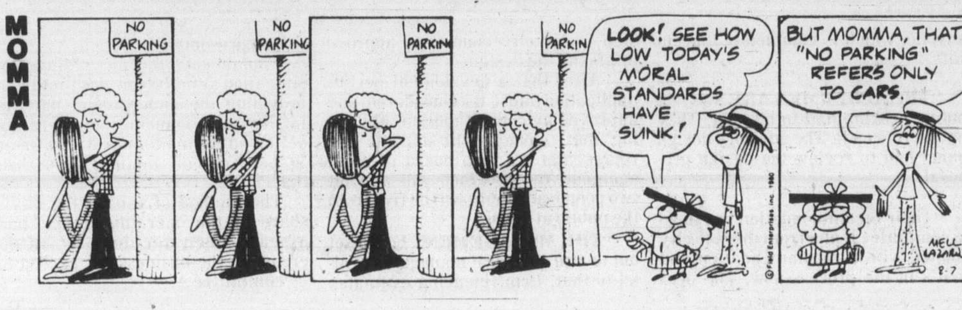

Helen Chesnut's Garden Notes

Q: "I have a fairly large area I'd like to cover with low-spreading evergreens but I shudder at the expense of buying them. Is there an alternative?"

A: Why don't you try producing new spreading evergreens from the ones you already have? Probably the simplest way is to push a branch into the soil just a few inches from the tip. You an keep it in the soil with a hairpin if necessary.

It's usually difficult to transplant a large evergreen with the necessary large ball of earth successfully so rooting the tips is a better bet, although of course it does involve a much longer wait than a visit to the local nursery.

Q: "There's been abundant green growth but poor root development in my vegetable crops this year. What could account for that?"

A: It's likely your soil is suffering an imbalance. Excess nitrogen in comparison with other nutrients produces this overly lush green growth at the expense of root and flower formation.

The problem can be overcome by mulching with sawdust which helps use up the nitrogen in breaking the sawdust down. Add a balanced fertilizer with the sawdust or apply a fertilizer rich in phosphorus and potash rather than in nitrogen.

Q: "I've been having rotten luck with my turnips to the point where I'm ready to give up growing them. Any suggestions?"

A: Turnips that crack open and begin to rot are often the targets of unfriendly bacterial action. If you discover maggots in the turnips, make a note mentally or in your garden diary to plant future seed with maggot powder and treat with Diazinon as the plant grows.

Turnips, to be grown successfully, need to be thinned early and spaced widely to prevent rapid spread of any bacterial rot throughout the crop. Always remove any diseased turnips immediately.

Q: "The leaves of my Iris have been turning brown and drying and I'm wondering if there's anything I can do to prevent this."

The condition of your Iris may be due to crown or rhizome rot fungi, or to overcrowding and lack of water. If there are any signs of gray mold, or white fungus threads, remove and destroy all infected rhizomes. And be sure not to replant Iris in that same spot.

Q: "This is the first year I've grown glads and I'm wondering what to do with them this fall."

A: The quality of the gladiolas which grace your vases next year will depend upon how well you look after the corms this fall. If it's a long dry fall, wait for the first frost before lifting them but if it's wet, don't wait too long or the corms could rot in the ground.

A new corm for next year's blooms will have been formed six weeks after the plant has bloomed but throw out any corms which haven't formed these new ones. The old one will appear withered and dry beneath the newly formed corm. Get off the foliage and allow the corms to dry indoors until they can be cleaned up easily without breaking your fingernails.

The used-up dried corm should be removed from the bottom of the new corm. Store just a few in a paper bag with sulphur shaken up into the bag. This will protect the corm from insect infestation. Above all, do not plant glads in any section of the garden where glads have been planted during the last four years.

During the blooming season for glads, it's a fine idea to tour neighbors' gardens for varieties and colors you don't have. Tagging the desired plants for exchanges in the fall is a pleasant social task and an easy-on-the-pocketbook way to increase your stock.

Q: "Is it okay to remove the dying topgrowth from my potatoes?"

A: The standard procedure in home gardens is to wait till the tops wither as this is the sign the tubers are mature. Taking the tops off before that could result in immature tubers high in water content, subject to easy bruising and discoloration, plus they'll not keep well.

Jack Smith

Except for a disturbed period of my adolescence when I thought I wanted to be a newspaperman, my ambition was to be like one of those landed English gentlemen who were occupied full-time in the management of their estates.

I had seen them often in the movies or encountered them in English novels, those genteel fellows who were kind to their servants, their dogs, and their wives, and were not above going down to the sty to help out with the sow; who dressed in riding togs every morning to inspect their walls, and changed into tweeds to deal with tradesmen, balance their accounts, tend to their correspondence, and, periodically, as conditions warranted, compose firm but graceful letters to the *London Times.*

Most of my life, alas, I had no land and no estate to manage. I was a rolling stone. But now, too late, I'm afraid, to make a career of it, I find myself with rather a larger piece of land than one needs to survive in the city, and an establishment of machines and appliances that requires my full attention.

I could very easily put in a 12-hour day in its management; but unfortunately, no financial inheritance came with it, as I assume it does in the case of landed English gentlemen, and I am obliged to work full-time in commerce, so to speak, just to keep the bills paid, and to do all those other chores in my spare time. I just don't see how those English chaps do it, not to mention standing for Parliament and running up to London to see their mistresses.

In just the past few weeks I have been so busy managing my estate that I've hardly had time to feed my dogs. But of course I have fed them, since feeding one's animals takes precedence over paying one's bills in the value system of the gentry.

We have been in our house for 30 years, and it seems as if everything has broken down all at once. Homeowners always have problems, but we have been engulfed.

It began with the termites, which had finally gone too far and made their presence known by flying about in my study. We were obliged to tent and fumigate, an ordeal that is not only expensive but also psychologically distressing, since one is physically dispossessed of his land if only for 36 hours.

Everything else seems to have gone wrong since then. It is as if Murphy himself had moved in and was running our household according to his law.

First the garage door stopped working. It is the kind that can be controlled from a distance by a hand-held genie, but for at least 10 years the garage has been too full of junk for even one car to be parked inside it, much less two, and the genie was lost. I had put the automatic door in to make it easier for my wife to get the trash barrels out of the garage. Even after the genie vanished she could open it by going round to the back door and pushing a button; but finally it stopped working altogether and there was no way to get the trash barrels out except by dragging them clear through the garage to the back door. I finally made the decision to have the door fixed and get a new genie. That is really the hardest part of household management—making the decisions.

Then the pool heater stopped working. I had to notify the pool man to see to it at once. I have been using the pool for therapy, and it isn't therapeutic if the water's cold.

Then the refrigerator started leaking. Since it was the kitchen refrigerator, not the bar refrigerator, I didn't consider it urgent. The kitchen has a linoleum floor which is easy to mop up. But my wife seemed to think it a nuisance, so I had to get a repairman in.

Then the fountain stopped working. It has had good years and bad, but recently we had a patio built to give it a setting, and installed a new pump. It was the new pump that failed. I have had the gardener working on it, but at this moment it is still out of order.

Then the cooler failed. It wasn't until one of those warm humid days of late that we realized it wasn't working and probably hadn't been since they turned everything off to fumigate the house. One of our sons went out and worked with it for half an hour and finally solved the problem. We heard it go on, and almost at once cool air blew down from the ceiling grilles.

"What did you do?" I asked.

"There's an on-off switch," he said. "I turned it on."

Now we have received a notice from the fire department that we have 15 days to clear out our weeds or the city will do it for us, and put it on our tax bill. We got the same kind of notice last year. I hired a man to clear the weeds, but now I wonder if it wouldn't be better to let the city do it and put it on my tax bill.

The son who fixed the cooler phoned yesterday to say that he forgot to tell us that we don't have a seal on our electric meter. "They could say you've been stealing electricity," he said.

That's silly. I wouldn't steal electricity. And how do I know they aren't stealing electricity from me? Why should I be responsible for putting a seal on my meter? It isn't my meter anyway. It's theirs.

I shall have to write a letter to *The Times.*

Charmers by Hallmark

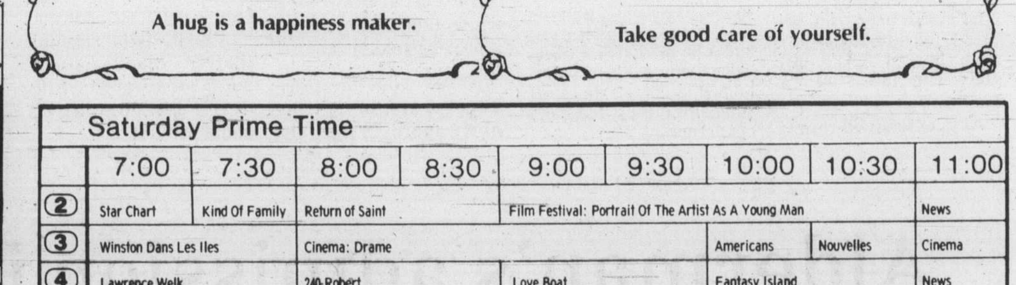

Saturday Prime Time

	7:00	7:30	8:00	8:30	9:00	9:30	10:00	10:30	11:00
2	Star Chart	Kind Of Family	Return of Saint		Film Festival: Portrait Of The Artist As A Young Man				News
3	Winston Dans Les Iles		Cinema: Drame				Americans	Nouvelles	Cinema
4	Lawrence Welk		240-Robert		Love Boat		Fantasy Island		News
5	Outdoorsman	Wildlife	Buck Rogers				Pre-Convention Special Report		News
6	Celebrity Concert		Chips		Film Festival: Portrait Of The Artist As A Young Man				News
7	Loser Take All	Family Feud	That's My Line		Movie: No Other Love				Movie
8	BJ and the Bear		Hawaii Five-O		Movie: The Bingo Long Traveling All-Stars and Motor Kings				News
9	Nova		Monty Python	Good Neighbors	Movie: Copacabana			Doc	
11	Kung Fu		Movie: Harvey					Movie: Pack Up Your Troubles	
12	Joker, Joker		Streets of San Francisco		Movie: McGuire, Go Home!				
13	Movie: King Kong				Love Boat		Fantasy Island		Sports Page

PAYOFF PUZZLE

There was no winner to last week's puzzle. Detailed solution was not available in time for publication and will be published when it arrives in the mail.

THIS WEEK'S PRIZE IS $1250.00

CONTEST RULES

1. Solve the Prevue Payoff Puzzle by filling in the missing letters to make the words that you think best fit the clues. To do this read each clue carefully.

2. Check the word list. It has all the correct answers plus some you will have to eliminate.

3. You need not be a subscriber to this newspaper in order to enter. You may submit as many entries as you wish on the entry blank printed in this newspaper or exact-sized, clear, hand-drawn facsimiles of the printed entry blank. NO MECHANICALLY PRODUCED, PRINTED, MIMEOGRAPHED, etc. copies of the entry blank will be accepted. Each entry must contain the contestant's name, address and phone number or it will not be accepted.

4. Anyone is eligible to enter this contest except employees (and members of their families) of Victoria Press Ltd.

5. All entries MUST be mailed and bear a postmark. The paper is not responsible for entries lost or delayed in the mail. Entries for each week's contest not received for judging by 12 noon the following Wednesday are not eligible.

6. To qualify you must write your answer to one of the clues on the outside of the envelope. See coupon for instructions.

7. Prevue will award the current prize to the contestant who sends in an all-correct solution. If more than one all-correct solution is received the prize money will be shared equally. If no all-correct solution is received, $50 will be added to the following week's prize.

8. There is only one correct solution to each puzzle and only the correct answer can win. The decision of the judges is final and all contestants agree to abide by the judges decision. All entries become the property of Prevue. Only one prize will be awarded to a family unit.

9. Everyone has the same opportunity to win for EVERY QUALIFIED ENTRY WILL BE CHECKED and the winner announced. No claiming is necessary.

10. Entries must be mailed to Prevue Payoff Puzzle, Victoria Press Ltd., Box 300, Victoria, B.C., V8W 2N4. One entry per envelope.

11. Prevue reserves the right to correct any typographical errors which may appear during the puzzle game.

12. Puzzle clues may be abbreviated and such words as AN, THE and A omitted.

PREVUE PAYOFF PUZZLE is the intriguing word puzzle game the whole family will enjoy and have an opportunity to win a big cash award every week!
THIS CROSSWORD is not a draw. It tests your knowledge of words and pays off for EVERY correct solution. All you have to do is complete each of the words in a criss-cross format. Clues are provided . . . even a work list which has all the correct answers, plus some you'll have to eliminate. But there are no trick words or guessing . . . careful thought will make you a winner! So start and play today!

PLEASE NOTE: EACH ENTRY MUST BE IN A SEPARATE ENVELOPE

CLUES ACROSS

6. A storekeeper will not be taken by surprise by any — demand for certain goods.
7. Strength, energy.
8. A word associated with thoughts of marriage.
11. Not all —, of course, is equally soft.
12. It is natural for cynics to — serious obstacles in the path to ultimate harmony.
13. There will be an inevitable effect on it as the years go by.
14. The winning of it would be a good excuse for a celebration.
15. The — of a certain fruit might be termed smooth to the touch.
16. Though brilliant, might not have been quite so effortless as it seemed.
17. They can be very hurtful, sometimes.
20. In the interests of justice, it's an attorney's job to — out the truth of a matter in court.
21. You might see a fire in one.
22. Adult males.
23. One of a simple nature fit for young children hardly stimulates the brain.

CLUES DOWN:

1. It's a pity if any of the — in a warehouse should get burned in a fire.
2. To instruct.
3. The longer you — about restlessly, the less quickly will you settle down.
4. A certain dog's master may confidently expect it not to ignore a —.
5. In a — speech, unfortunately, not all the accusations may be quite correct.
9. Though having trouble with her —, a model may say nothing.
10. Tentative care.
12. Tool with many teeth.
17. Money.
18. Move to a higher level.
19. A precious stone.

WORD LIST

BALL	GOAT	SET
BLISTERING	LASS	STAFF
BLUSTERING	LAST	STORE
BOAT	LIFT	STOVE
BRING	MEN	STUFF
CALL	MOVE	TALK
CAR	NOSE	TASK
CASH	PEEL	TEACH
CATS	POSE	WAR
CAUTION	REASONABLE	WIN
COAT	ROVE	WIT
CUTS	SAW	WOOD
FEEL	SEASONABLE	WOOL
FORCE	SEE	WRING
GEM		

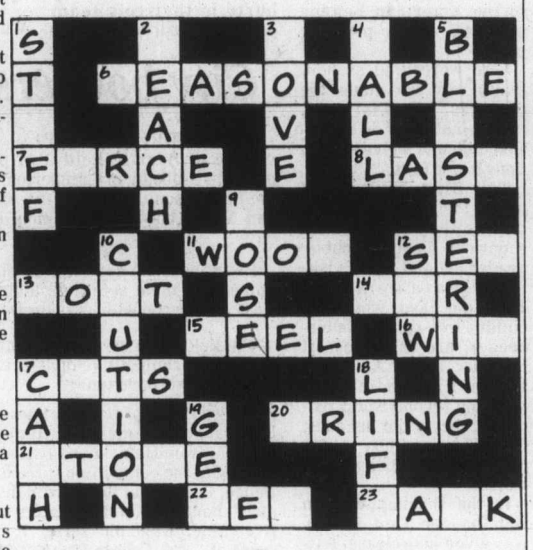

MAIL TO

PREVUE PAYOFF PUZZLE,
VICTORIA PRESS LTD.,
BOX 300,
VICTORIA, B.C.
V8W 2N4

IMPORTANT
TO QUALIFY WRITE YOUR ANSWER TO "13 ACROSS" ON THE OUTSIDE OF YOUR ENVELOPE

NAME

ADDRESS

PHONE

No registered letters, or letters without the required 17 cents postage will be accepted for judging in this contest.

Act change affects voting rules

Major changes in the Municipal Act, introduced to the Legislature Friday, will enable a person or a corporation occupying premises in a municipality to vote in municipal elections.

Municipal Affairs Minister Bill Vander Zalm said the change was aimed basically at businessmen who rent business space in one municipality but reside in another. Once the new act becomes law they will be able to vote once in the municipality in which they reside and once in the municipality in which their business is located.

In the event that the businessman operates two or more businesses in one municipality he can only vote in the name of one company.

Other changes in voting procedures involve persons who reside in one section of a regional district but own property in a second electoral area. A recent court decision ruled that existing legislation prevented the person from voting in the area where he owned property if he had first voted in the area in which he resided.

The new act will permit the person to qualify in a municipality as a resident voter and in an electoral area as a non-resident property owner. Votes could be cast in both areas.

"Without the amendment the concept of permitting a non-resident owner to vote would be meaningless," Vander Zalm said. "Furthermore, the conducting of regional elections would become almost hopelessly complicated."

Another amendment clearly spells out the offence of filling out a false voter's registration form.

"There have been allegations, particularly with respect to those people who register on polling days, that unqualified people were being brought to the polls," Vander Zalm said.

Once the new act is law, the fine for false declarations will be $5,000.

Tucked away in the middle of the new legislation is a section granting tax exemptions to floating drydocks having a lift capacity in excess of 20,000 tonnes.

"This is a general exemption for all such floating drydocks," Vander Zalm said. "It is significant inasmuch as it is part of the arrangement with respect to the construction of the Burrard Floating Drydock negotiated between the federal and provincial governments."

Another amendment streamlines procedures dealing with land use contracts.

Vander Zalm said the current method of amending old land-use contracts is cumbersome, expensive and involves an application to the courts. The present system could also allow for substantive changes in land use being permitted outside the control of a local council.

Under the new act, where the parties to the original contract agree, it may be changed by bylaw with the consent of both parties and providing the changes are "not of substance."

The second change in land-use contract procedures provides for minor variations to be made by the issuance of a development permit.

Consequential to the land-use amendments is a section permitting municipalities to charge a fee for processing applications.

And there are amendments to bring Christmas joy to storekeepers who, under the existing legislation, can only remain open for seven full business days before Christmas. Under the new legislation they will be able to remain open for 21 business days, if the local council approves.

Pilot safe, search called off

A CFB Comox Buffalo aircraft took to the skies Friday morning to search for a float plane after it failed to show up as indicated by its flight plan.

It was all unnecessary as the pilot had altered his flight plan without informing authorities.

The pilot, identified only as Marsden, left Dawson Creek Thursday en route to Tatogga Lake with instructions that a search commence if he didn't report within 24 hours.

The Buffalo, already in the Watson Lake area, commenced the search finding the float plane on Pucho Lake where the pilot had flown after fuelling at Tatogga Lake.

Provincial Court

An Ottawa man, now incarcerated in the Lower Mainland, found himself in Victoria provincial court Friday on a charge of fraud involving income assistance cheques.

The court was told that Lucien Malette, 28, had applied Nov. 15 to the human resources ministry in Vancouver for income assistance, receiving at that time a cheque for $120 and a second one for that amount on Nov. 30 which was to carry him through the first part of December.

The following week, Malette came to Victoria where he applied once again for income assistance and received $240.

Malette pleaded guilty to the fraud charge and was sentenced to four months to be served consecutive to a two-month sentence on a theft-related conviction in Vancouver.

"COULD I have a fine imposed instead," asked a 29-year-old Vancouver man after Judge Harold Alder sentenced him to 30 days in jail.

"No sir," replied Judge Alder who stuck by his 30-day sentence for James Rickards, who pleaded guilty to shoplifting.

The court was told that a security officer in a downtown department store observed Rickards Thursday as he unsuccessfully attempted to negotiate a refund for a book.

Rickards was followed out of the store where he was overheard asking the directions to a nearby book store where he subsequently attended and was observed stealing a book valued at $29.95.

Rickards was on probation at the time of the Victoria offence for similar convictions last fall in Vancouver.

RODNEY DAVID Matthews, 18, of no fixed address, was given a suspended sentence plus six months probation to include 25 hours of community service work after he pleaded guilty to possession of stolen property.

Counsel told the court that the only reason that Matthews was in possession of two cartons of stolen cigarettes Wednesday, was because he had no money to live on as he was too young to qualify for social assistance.

Judge Alder questioned why Matthews and other young people in similar circumstances did not earn some money to at least pay for food.

"They seem to think if the powers that be won't give them a handout that they should just go out and take it from someone else," said Alder.

THE FOLLOWING were recently fined for impaired driving related charges: Donna McLay, 21, of 3328 Happy Valley Rd., $400; Joseph Marsh, 28, of 615 Alpha, $450; Michael Murphy, 25, of 151 Helmcken, $400.

Cleaner cleans up with $100,000 win

Two British Columbians were identified as winners of $100,000 in the Provincial lottery draw of July 27.

D.E. Brown of Victoria, a government building cleaner and father of three, was one winner.

The second $100,000 winner was Mrs. Doreen Riner, of Terrace, who intends on buying a new car and some furniture and will take her family on a trip with her winnings. Mrs. Riner, a widow with three children is a therapist at Skeena View Lodge.

Cedar Hill
GARDEN CENTER
1550 CHURCH AVE.
Half Block West of Shelbourne
477-2658
HERBS
Salad Burnet-Purslane-Basil-Sweet Cicely-Rosemary-Catnip-Comfrey-Garlic Chives-Chives-Angelica-Sweet Marjoram-Winter Savory-Thume-Sage-Lovage-Chamomile-Oregano-Lemon-Balm-Taragon-Lavender
FALL VEGETABLE PLANTS
Broccoli-Brussel Sprouts-Cabbage-Kale-Cauliflower
Fertilizer-Tools-Sprinklers-Hoses
All Your Garden Needs
OPEN 7 DAYS A WEEK
WATER IRIS
Large clumps, mixed colours. Something different for your pond.
VISIT OUR WICKER HUT!
HOURS: MON.-SAT. 9:00-5:30, SUN. 10:00-5:00

Fish commissioners set to quit in protest

VANCOUVER (UPC) — Two Canadian members of the International Pacific Salmon Fisheries Commission said Friday they were frustrated by unchecked American violations of a Canada-U.S. salmon treaty and on the verge of resigning.

Commissioner Richard Simmonds said he and assistant commissioner John Ruse were ready to quit because the federal government has been reluctant to protest treaty violations by U.S. Indians, who have been catching B.C.-bound sockeye salmon.

"We have a problem with the double management in the U.S.," Simmonds said. "We've been trying to get the (Canadian) government to do something for two years, but they don't seem too concerned."

The latest violation occurred Wednesday, when the U.S. government granted a 26-hour opening in the Puget Sound to Indian seine and gillnet fishing boats. Adjacent B.C. waters were closed to commercial fishermen.

George Hewison, secretary-treasurer of the United Fishermen and Allied Workers' Union, said the U.S government opening supersedes regulations imposed by the commission, a joint U.S.-Canada body set up to regulate sockeye and pink salmon runs off the Fraser River, near Vancouver.

Marine Calendar

NAVY

Kootenay, Mackenzie, Provider, Terra Nova, Restigouche, Gatineau, Poste de la Reine, Quebec, Dauphine—in port.
Qu'Appelle—Vancouver.
Endeavour—at sea. No return date.
Oriole, St. Anthony—at sea. Due back Aug. 16.
Fundy, Thunder, Cowichan, Miramichi—Seattle. Due back Tuesday.
Yukon—bound for Juneau, Alaska. Expected Wednesday.

OCEAN SCIENCES

Parizeau—Langara Island area.
Richardson—Masset.
Vector—Pat Bay.
Pandora II—Beaufort Sea.
Pender—Knight Inlet.

COAST GUARD

Camsell—Yarrows.
Narwhal, Douglas—in port.
Racer—Gulf Islands Patrol.
Quadra—on station.
Rider—Victoria patrol area.
Ready—Bella Bella patrol area.
Vancouver—sailing for station today.
J.E. Bernier—Lady Franklin Point, N.W.T.

MERCHANT MARINE

Rondeggen, Besseggen—Duncan Bay.
Santa Cruz II, Anangel Fortune—Port Alberni.

VICTORIA ATHLETICS SOCCER
(Division 1)
PRACTISES START AUGUST 12th
at TOPAZ PARK
7 p.m. lower field
Coach: Brian Robinson, 479-9120

Cords MID-SUMMER ENGINE SPECIALS

	OVERHAUL	REBUILD
MOST POPULAR 4-CYL. AUTOS and TRUCKS	498.35	998.00
MOST POPULAR 6-CYL. AUTOS and TRUCKS	660.00	1343.00
MOST POPULAR 8-CYL. AUTOS and TRUCKS	770.00	1721.00

OVERHAUL INCLUDES: Valve grind, install new piston rings, gaskets, oil and filter, tune engine.
REBUILD INCLUDES: Remove and re-install engine, disassemble, clean and inspect, rebore engine, fit new pistons and rings, grind crankshaft and fit new bearings, resurface cylinder head, recondition cylinder head, grind cam shaft, install new cam bearings, install new timing chain, install new valve lifters, gaskets, oil and filter, tune engine.
THIS OFFER IS GOOD FOR MONTH OF AUGUST ONLY
Cords
FOR ALL YOUR MOTORING NEEDS
616 QUEENS AVE.,
Parts 388-4212
Shop 388-4334
DO IT YOURSELF — YOU BET!
ASK FOR PRICES ON PARTS AND MACHINING
8-2

1980 NEW CAR COUNT DOWN!
SAVE $1000

1980 JEEP CHEROKEE
Finished in smoke grey metallic. This versatile wagon is equipped with automatic transmission, power steering, power disc brakes, visibility group, roof rack, rear defogger, radio, heavy duty suspension, heavy duty cooling, and it is ready for work, travel or fun wherever you want to go.
REDUCED TO
$11,344
REMEMBER, JEEP WROTE THE BOOK ON FOUR WHEEL DRIVE!
Reg Midgley
AMC ● JEEP ● RENAULT
Dealer Licence 5186
736 CLOVERDALE AVE., VICTORIA, B.C. 385-8756

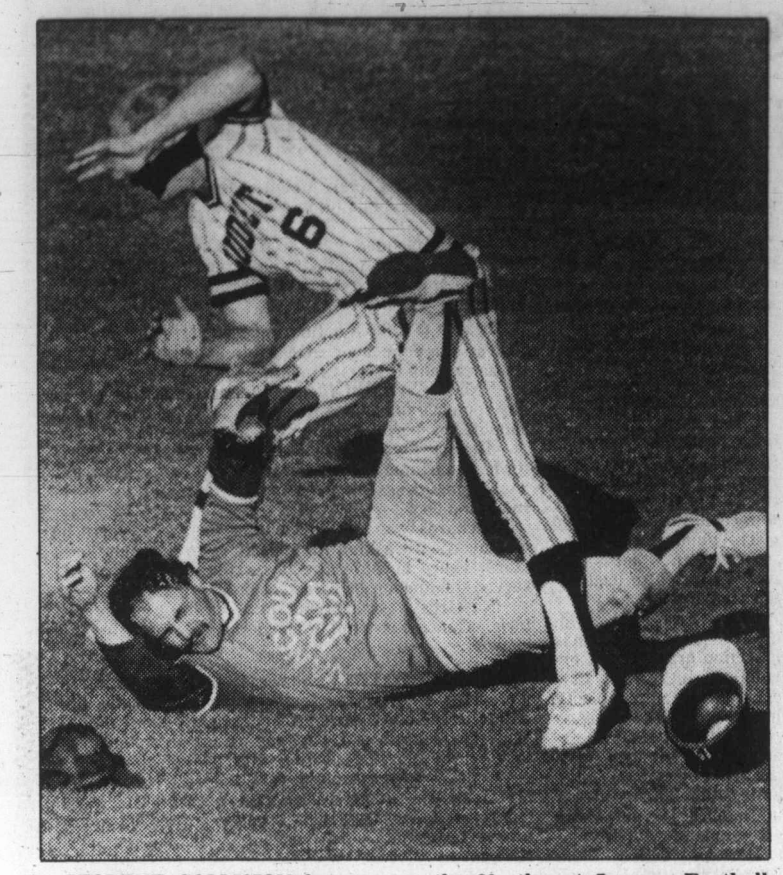

VIOLENT COLLISION between Alden Govenlock of Victoria Budgets and second-baseman Brook Ballam of Vancouver Thirsks touched off the first controversy of the Northwest League Fastball playoffs Friday at Royal Athletic Park. Govenlock was ruled safe after a heated discussion. He later scored 1-0 run and Budgets won 5-2.

Boxla brawler suspended

If you can't beat them, beat them up.

That appears to be the policy of Vancouver Burrards in their Western Lacrosse Association semi-final with Victoria Shamrocks.

The Shamrocks defeated the Burrards 14-7 in a relatively tame opening game Wednesday in Victoria but the Burrards brawled their way to a 16-10 triumph in the second game Thursday in Vancouver.

The series resumes tonight with an 8 o'clock game at Memorial Arena. The Coquitlam Adanacs lead the other semi-final 2-0 over New Westminster Salmonbellies and their third game is tonight in Coquitlam.

There were 179 minutes in penalties in the game at Kerrisdale, 98 minutes to the Burrards.

Series resumes here tonight

Vancouver received eight majors, two 10-minute misconducts and three game misconducts while Victoria took three majors, two 10-minute misconducts and three game misconducts.

The only player to suffer further disciplinary action, however, was Doug Hayes of the Burrards. WLA commissioner Wally Donaldson, who was at the game in New Westminster Thursday, reviewed the referees report Friday night and handed down a one-game suspension to Hayes who will sit out tonight's contest.

Donaldson gave assurance that the officials would be cracking down in future games.

Hayes collected 20 minutes in penalties after he attacked Dave Lowden. He was given a match penalty for twice cross-checking Lowden in the neck.

Shamrock coach Joe McCrea didn't have any particular solution to the Burrards bully tactics.

"We don't really have the size, particularly with Caddy (Gerry Cadwallader) and Dinger (Larry Bell) out. We will have Rhys Wicks tonight, he's a big kid and should help."

McCrea said that Scott Browning, who missed Thursday's game because of work, would also be back in the lineup and there was a good chance that sharp-shooting Jim Lynch would be sufficiently recovered from a shoulder injury to play.

Cadwallader (cut hands and back) is expected to be out until the fifth game Wednesday and Bell (broken wrist) is out indefinitely.

McCrea doesn't expect the Burrards to be as rough in Victoria.

"They tried that stuff in the first game and we just ran past them. They get away with too much in their own building though."

McCrea felt referees Joe Morneau and Ron Masson — the ones he considers the best in the league — were inconsistent and he pegged Ron Pinder as the worst of the Burrards offenders.

"He's the dirtiest player in the league. He hit Chris Hall across the back of the neck twice when Hall didn't have his helmet on."

Today's menu

SOFTBALL
8:30 a.m. — Continuation of Northwest League playoffs, other games at 10:30 a.m. and 1:30, 3:30, 5:30 and 8 and 10 p.m., Royal Athletic Park.
9 a.m. — Start of B.C. senior "B" women's playoffs, Hyacinth Park.

CRICKET
1 p.m. — Victoria and District Association: Castaways vs. Alcos, Beacon Hill Park; Metchosin vs. Saanich at Metchosin.

HARNESS RACING
1:30 p.m. — Parade to post, Sandown Raceway.

AUTO RACING
6:30 p.m. — Start of time trials for stock-car and jalopy program, Western Speedway.

LACROSSE
8 p.m. — Western Association semi-final, Victoria Shamrocks vs. Vancouver Burrards, Memorial Arena.

Toronto mound staff feels Bavasi's wrath

Colonist wire services

Toronto Blue Jays president Peter Bavasi didn't mince words Friday in explaining the major shakeup to the American League baseball club's pitching corps.

"We were mad as hell, that's why we made the changes," Bavasi said. "We're no longer an expansion club and we've obligations to our fans."

The Blue Jays didn't please their fans much Friday as they dropped an American League doubleheader 9-0 and 7-4 to visiting Kansas City Royals. The Blue Jays, who were outhit 28-14 in the doubleheader, are 22 games off the pace in the American League East and at 45-62 have the second worst record in the major leagues. Only Chicago Cubs (44-62) of the National League are worse.

In the shakeup veteran right-hander Tom Buskey was given his release, left-hander Paul Mirabella was optioned to the Jays' Syracuse farm club in the International League and the contract of left-hander Balor Moore was sold to Syracuse.

At the same time, the Blue Jays purchased the contracts of pitchers Jackson Todd, Mike Willis and Ken Schrom from their Triple A affiliate. Todd was given the starting assignment in the Blue Jays' second game Friday night. He was leading 4-3 when he was replaced by Ted Garvin in the seventh inning.

"The thing that really hurts is that this team showed in spring training and in the early part of the year that they can play, be competitive, if our pitchers get the ball across," Bavasi added.

"A major-league pitcher who can't get the ball across the plate is like a guy saying he didn't come to work because he slept in."

Friday linescores - Page 19

Songhurst big gun

When Victoria Budgets signed Peter Songhurst out of retirement at the start of the season they told him all they wanted was defense. Any hitting would be considered a bonus.

Friday was bonus night.

The veteran first baseman reached on an error and hit two singles, including a two-out, run-scoring shot that broke a scoreless tie, as Budgets defeated Vancouver Thirsks 5-2 in the opening game of the Northwest Fastball League playoffs at Royal Athletic Park.

Yakima Pepsi used a varied attack to edge Seattle Woodinville 3-2 in eight innings in the second game of the eight-team, double-knockout tournament.

In a third game, Seattle Peterbilt scored a 5-1 win over Clearbrook Four Star Construction with Graham Arnold earning credit for the win and Rudy Wiebe taking the loss.

Victoria's next game is 5:30 p.m. today against the winner of an 8:30 a.m. game between Seattle Westside and New Westminster Terminal Pub.

Budgets scored their first three runs following a controversial call in the fourth inning. With two out, Alden Govenlock singled. Bob Wilson then hit a grounder to second baseman Brook Ballam who bobbled the ball. A split second after the bobble, Govenlock collided with Ballam but picked himself up and reached second safely.

First base umpire Lew McCorkall immediately called Govenlock out for interference but Budget manager Harvey Stevenson argued that Govenlock was safe because Ballam had made the error before the collision. Second base umpire Charlie Stevenson agreed and over-ruled McCorkall and he was supported by home-plate umpire Jim Moody.

Vancouver argued the point to no avail.

Songhurst followed with a single to centrefield scoring Govenlock and sending Wilson to third. Warren Campbell walked to load the bases and Randy Benn laced a two-run single.

Budgets added two runs in the fifth inning. John Green led off with a home run, Bob Burrows singled, Dennis Eckert doubled and Burrows scored when shortstop Rick Pimlott couldn't field a sharp grounder by Songhurst.

Mark Smith went all the way on the mound for Victoria but wasn't sharp. He gave up nine hits, including a two-run homer and a single to Pimlott.

In the second game, Dave Marquardt of Woodinville was coasting along with a 2-0 lead when he gave up a walk to Butch Slagle and a homer to Bill Adkison in the sixth inning. Yakima used two bunts, an intentional walk and a sacrifice fly by Larry Macauley to get the win in the eighth.

Linescores on Page 19

Host club rowers top more events

ST. CATHARINES (CP) — The host St. Catharines Rowing Club is off to a good start in its bid for a 20th straight team victory at the 97th Royal Canadian Henley regatta.

The St. Catharines club won four of 14 finals Friday four wins for a total of five victories in the first two days of competition.

More than 1,400 competitors from six countries are taking part in the five-day regatta, which winds up Sunday.

The four St. Catharines wins Friday came in the lightweight women's eights, junior 135-pound eight, junior doubles and junior 145-pound eight.

Victoria City Rowing Club managed a second and a third in the senior women's pairs.

Lynn Valley club advances to final

VANCOUVER (CP) — A two-out single by Adam Schwartz in the bottom of the sixth inning knocked in the winning run to give Lynn Valley of North Vancouver a 3-2 win over Victoria Drive of Vancouver in B.C. Little League playoff action Friday. The win moves Lynn Valley into today's championship game against Trail.

Blues strut stuff

NANAIMO — Victoria Blues received another solid performance from their mound staff Friday as they continued hot pursuit of Bellingham Mariners.

Ken Klacza scattered eight hits as the Blues closed to within three games of first place in the Northern Division with a 6-2 decision over the Mariners in a Northwest League baseball game.

The clubs complete their season series with games tonight and Sunday in Bellingham.

Klacza, 8-3, struck out six walked only one and the only serious blow he allowed was a two-run homer by Ivan Calderon in the third inning.

It was the seventh win in the last 10 games for the Blues who benefited from a brilliant one-hit pitching performance in a 10-0 thrashing of the Mariners Thursday in Victoria.

Every player in the Blues lineup managed a hit Friday. Catcher Don Hyman delivered a two-run double in the three-run first inning, Rod Murphy went two-for-two and drove in a run and Gary Humpston went two-for-four, including a solo home run in the seventh inning.

Jeff Stottlemyre, 6-3, took the loss for Bellingham.

Port Angeles drivers racing here tonight

Today is Port Angeles Day at Western Speedway.

The top four drivers from Port Angeles Speedway are bringing their big-engine stock cars to the Lanford Oval.

Heading the list of visitors is 1979 Port Angeles champion Doug Linde who pilots a 1969 Camaro with a 327-cubic inch engine.

Monty English, the Port Angeles track record holder, brings a 1968 Camaro with a 350 engine, Rick Parr has a 1970 Nova with a 350 and Doug Bolling brings a 1969 Chevelle with a 454 engine.

The Victoria drivers are restricted to smaller engines but will have the advantage of local knowledge.

Hometown favorites to beat the Americans will be Gord Stone and Dale Taylor.

Stone won his second straight main event last Monday and leads the stock car points parade with 455 while Taylor is second with 404.

The jalopies will also be racing. Gates open at 6 p.m., time trials start at 6:30 and racing begins at 8 p.m.

Series opens

NEW WESTMINSTER (CP) — New Westminster Junior Salmonbellies defeated Richmond Roadrunners 17-14 Friday night to take a 1-0 lead in their best-of-seven Western Canada Junior Lacrosse League semi-final series.

City bowlers in scholarship hunt

ALEXANDRIA, Va. (AP) — Bob Davidson of Seattle held a 57-pin lead over Mike Dooley of Lumberton, N.C., in the boys' open division of the All-American Youth bowling championships Friday.

Davidson's pin total for 10 qualifying games and eight semifinal matches was 3,685, compared with 3,628 for Dooley.

The field was narrowed to four in each of the four competitive divisions heading into the final round today.

Denise Pence of Oakville, Ont., was the lone Canadian remaining after eight contestants from Ontario and British Columbia began the competiton three days ago. Pence, 15, is one of the four finalists in the girls' handicap division after rolling a five-game, 1,530 pin series for a total score of 3,036. Lenora Wong of Monterey Park, Calif., leads the girls' handicap division at 3,645.

Other Canadians in the boys' open division included Roy Welles of Victoria, who finished 19th with 1,824 total pins; Martin Ellis, Stoney Creek, Ont., 42nd, 1,685; Michael Jacobs of Victoria, 46th, 1,651.

In the girls' open division, Joleen Kirvin of Pembroke Pines, Fla., surged into first place with 3,620 pins. Robin Thorpe of Toronto finished 40th over-all with a 10-game total of 1,608.

At stake are 28 $1,000 college scholarships awarded by Coca-Cola USA. Although Pence is the only Canadian in the finals, all eight Canadian bowlers are still in contention since the scholarships will be awarded to those bowlers who combine high bowling scores with high marks on college entrance exams they took earlier in the week.

SENIOR WOMEN'S SOCCER
Lakehill Harpo's Div. I
Tuesdays & Thursays 6:30 p.m.
Camosun Carey Rd.
Commencing August 12
— Everyone welcome to try out —
CONTACT COACH RED GODDARD — 384-5461

CHAMPIONSHIP LACROSSE
PLAYOFF ACTION
★ TONIGHT!! ★
8 P.M. MEMORIAL ARENA
THE MANN CUP CHAMPIONS
★ VICTORIA ★
SHAMROCKS
VS.
VANCOUVER
BURRARDS
ADULTS $4.00; YOUTH and O.A.P. $2.00; CHILDREN $1.00

AUTO RACING
SATURDAY, AUG. 9
JALOPIES and STOCK CARS
PLUS PORT ANGELES RACERS COMING TO CHALLENGE OUR STOCK CARS
GATES OPEN 6 P.M.
TIME TRIALS 6:30 P.M.
RACING 8 P.M.
PHONE 478-2148
ADULTS $4.50
STUDENTS AND O.A.P. $4.00
CHILDREN 6-12 $1.50
WESTERN SPEEDWAY
SWAP & SHOP
SUNDAY 8 a.m.-3 p.m.

Catch the action
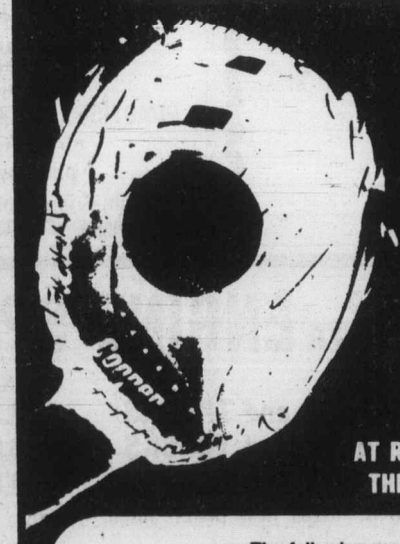
NORTHWEST LEAGUE PLAY-OFFS
PRESENTED BY
CFAX 1070
Budget rent a car
AT ROYAL ATHLETIC PARK FOR THE "PEACE ARCH TROPHY"
The following sessions are scheduled:
Session No. 2: Saturday, August 9, 8:30 a.m. and 10:30 a.m.
Session No. 3: Saturday, August 9, 1:30 p.m., 3:30 p.m. and 5:30 p.m.
Session No. 4: Saturday, August 9, 8 p.m. and 10:00 p.m.
Session No. 5: Sunday, August 10, 8:30 a.m. and 10:30 a.m.
Session No. 6: Sunday, August 10, 1:30 p.m., 3:30 p.m. and if necessary 5:30 p.m.
TICKET PRICES: 14 GAMES $10 or PER SESSION ADULTS $3.00
STUDENTS and O.A.P., $1.50
CHILDREN $1.00
Advance reserve tickets available at
Memorial Arena and Hillside Mall Ticket Booth
or purchase tickets at gate

Morgan grabs PGA lead as Oak Hill snaps back

ROCHESTER, N.Y. (AP) — Gil Morgan survived a late-afternoon rain shower for a round of par 70 and sole control of the second-round lead Friday in the 62nd Professional Golfers' Association national championship.

Morgan, a non-practising optometrist and winner of four titles in seven years of tour activity, has a 36-hole total of 138, two shots under par over the Oak Hill Country Club course.

But his position was far from secure as the difficult layout, playing much longer than its listed 6,964 yards, proved Jack Nicklaus a prophet.

"The course will get its revenge," Nicklaus said after nine men had broken par and 10 more matched it in the first round.

After two rounds of play, only three men remained under par. Nicklaus was one of them.

Nicklaus, who re-asserted himself as a major force in the game he once ruled with a dramatic victory in the U.S. Open, birdied the last hole for a 69 that left him a single stroke back in his quest of a record-matching fifth PGA national championship and a 17th major professional title.

He was tied with Lon Hinkle, who birdied the last hole for a 69 and a 139 total.

Morgan, playing with Nicklaus in one of the late starting times, had to work hard over the last eight holes to gain the lead.

"I started kind of shakey," he said.

His card showed it. He bogeyed two of the first three holes, once from a bunker and once after a hooked drive. He was three over par for the day after 10 holes, then birdied the next two holes with putts in the 12-15 foot range. He took sole control of the lead with a five-iron shot that stopped four feet from the flag on the 16th.

Nicklaus, who has played well and putted uncertainly most of the season, had a surprisingly erratic round. But he got out of it with one of the three sub-par rounds of the day.

"One of the worst rounds I've played in a long time," said Nicklaus. "It was a struggle.

"It seemed like I was out there more than one day. I hit it all over the golf course. But I just kept saving par."

Dan Halldorson of Brandon, the only Canadian competing, improved to a 72 Friday after an opening-round 78. However, it wasn't good enough to make the 149 cut for the final 36 holes.

Golf scores — P. 19

Pat Bradley
. . . holds off challenge

Bradley still ahead

TORONTO (CP) — Pat Bradley, despite bogeying three of the final seven holes, shot a one-under-par 72 Friday for a one-shot lead over a charging JoAnne Carner after two rounds of the $150,000 Peter Jackson golf tournament.

Bradley, at nine-under-par 137, gained sole possession of the lead after Carner, who shot 68, bogeyed the 18th hole.

Jane Blalock, playing in the same group as Carner, shot 70 to go with her opening 69 and was alone at 139.

Amy Alcott, the defending champion, bounced back with a 69 after a disastrous 78 and is at one-over 147, while Nancy Lopez-Melton is at 144 after her second-consecutive 72.

Cathy Sherk of Port Colborne, Ont., fired a two-under 71 for a 146 total and topped the nine-member Canadian contingent.

She is four shots ahead of Sandra Post and Brenda Lunsford. Post, a native of Oakville, Ont., shot 73 Friday, while Lunsford, of Winnipeg, shot her second 75.

Amateurs Stacey West of Thornhill, Ont., and Judy Ellis of Waterloo, Ont., also survived the cut as they finished at 151. West shot a 74 and Ellis a 78.

Among those missing the cut was veteran amateur Marlene Streit, 160.

Toronto pro thriving on prairie golf fare

SASKATOON (CP) — Jerry Anderson of Toronto finished Friday at the top of the pack after the second round of the 54-hole Saskatchewan Open golf tournament.

The defending champ, Anderson shot a five-under-par 67 for a two-day total of 135, nine under par.

Anderson won the Ontario, Manitoba and Saskatchewan Opens last year and retained his title in the Manitoba Open two weeks ago.

Jim Rutledge of Victoria carded a 66 and is tied for second at 137 with Scott Knapp of Milton, Ont., who also shot a 66. Jean-Louis Lamarre of Sault Ste. Louis, Que., fired a 69 for a two-day total of 139 to capture third spot.

Paul Kennedy of Brampton and John Morgan of Victoria, who had shared the lead with Anderson after the first round, slipped Friday. Morgan finished with a 72 to tie for fourth at 140 while Kennedy shot 73 and was tied for fifth with 141.

Bob Beauchemin of Victoria shot 74 and is tied for 23rd.

HOMELITE STRING TRIMMERS

THE MOST ADVANCED GASOLINE-POWERED STRING TRIMMER EVER MADE

ST-100 LIGHTWEIGHT
Full 20" cutting path. Idle-line® exclusive automatic string advancing system. 174.95

ST-200 HEAVYWEIGHT
(Brush cutter attachment also available for this model) 229.95

ALF BECKER and Sons Ltd.
(Island Mower Clinic)
2981 Tillicum Rd.
384-6414 & 384-3911
master charge
CHARGEX VISA

Victoria will host Schreyer soccer

Victoria is hosting the first Schreyer Cup soccer championship.

The four-team, single-knockout tournament involving Manitoba, New Brunswick, B.C. and Ontario will be held next weekend at Royal Athletic Park. The first game is 8 p.m. Friday between Manitoba and New Brunswick, B.C. plays Ontario at 2 p.m. Saturday, the winners meet in the consolation game at 11:15 a.m. Sunday, and the championship game follows at 1:15 p.m.

The tournament, sponsored by the Canadian Soccer Association and Labatt Breweries, is a national championship for provincial select or all-star teams as compared to the Canadian championship which involves club teams. Victoria West is the reigning Canadian champion but doesn't have any players on the B.C. selects.

Two Victorians on the team are Eric Jones and Russ Rimmer.

Jones, a graduate of Reynolds High School, is a fourth-year student at the University of British Columbia. He's a six-foot-one centre back and is considered a top pro prospect.

"He's the best prospect off the Island since Ian Bridge. He's better than Ian at the same stage," says B.C. coach Fred Boylan.

Bridge, a graduate of Victoria High School, is a regular with Seattle Sounders, leaders of the North American Soccer League.

Rimmer, a Mount Douglas graduate, is an alternate centre back with the Selects. He is a member of the Simon Fraser University team and played for Canada in the World Student Games in Mexico.

The competition has been named in honor of Governor General Ed Schreyer who donated the trophy and will make the presentation to the winner. The Schreyer Cup replaces the Duke of Connaught Trophy which was stolen in Montreal in 1975. Connaught served as governor general from 1911 to 1916.

Wendy, Nina will play for Canada

TORONTO (CP) — Four Canadians will compete Aug. 18-22 in New York in an international young masters tennis championship, a team competition for players 21-years-old and under.

Representing Canada will be Wendy Barlow and Nina Bland, both from Victoria, Stephane Bonneau of Quebec City and Bill Cowan of Toronto. Canada is seeded fourth in the 16-country tournament.

Gorge keeps lead

Gorge Vale defeated Victoria 4-2 Friday and holds a three-and-a-half point lead with two weeks remaining in the Vancouver Island Seniors Golf League.

Fred Barnes upset Dr. George Bigelow in one match on the Oak Bay links and his partner Bill Jaffray defeated Dick Stokes but the four-ball was halved.

In the other pairing, Bruce Fortune halved with Ray Cranston and Al Robertson lost to Bob Jernberg but Gorge won the four-ball.

Elsewhere, Colwood downed visiting Cedar Hill 5-1 and Glen Meadows beat visiting Uplands 4-2.

Gorge Vale has 31 points followed by Colwood with 27½, Glen Meadows and Victoria with 25½ each, Uplands with 22 and Cedar Hill with 12½.

Gorge Vale 4, Victoria 2
Fred Barnes defeated Dr. George Bigelow; Bill Jaffray defeated Dick Stokes. The four-ball was halved.
Bruce Fortune halved with Ray Cranston; Al Robertson lost to Bob Jernberg. Gorge won the four-ball.

Cedar Hill 1, Colwood 5
Lionel Miller lost to Clyde Clarke; Joe Arnold lost to Arnie Maxwell. Colwood won the four-ball.
Bob Sjoberg defeated Hiram Nelson; Stan Clark lost to Ken Hincks. Colwood won the four-ball.

Uplands 2, Glen Meadows 4
Fred Ball lost to Ed Bailey; Wilf Lafournerie lost to Al Sjoberg. Glen Meadows won the four-ball.
Laurie Davis defeated Bill Neufeld; Al Coxworthy lost to Al Speight. Uplands won the four-ball.

We Thought You Should Know
DISCOUNTS

1980 PLYMOUTH HORIZON

$400 DISCOUNT
OFF LIST PRICE
CHOOSE FROM 30 NEW 5-DOOR AND 3-DOOR MODELS

1980 PLYMOUTH CARAVELLE

$800 DISCOUNT
OFF LIST PRICE ON SELECTED MODELS
CHOOSE FROM 9 BRAND NEW CARS AND WAGONS

1980 CHRYSLER CORDOBA
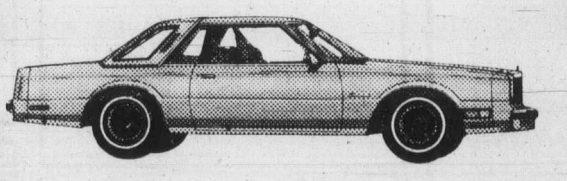
$800 DISCOUNT
OFF LIST PRICE ON SELECTED MODELS
CHOOSE FROM 13 BRAND NEW SPORT COUPES

WANTED
YOUR CAR OR TRUCK
TOP TRADE-IN PRICES NOW!

ON THE SPOT BANK FINANCING
ON APPROVAL OF CREDIT
AT CURRENT RATES

FINANCE LEASING
12% INTEREST FOR 12 MONTHS
BUY YOUR VEHICLE AT FULLY DEPRECIATED VALUES

Plymouth CHRYSLER Dodge Trucks SALES/SERVICE
ENSIGN CHRYSLER PLYMOUTH
TWO LOCATIONS
YATES AT COOK QUADRA at CALEDONIA
386-2411
Plymouth CHRYSLER Dodge Trucks SALES/SERVICE

SPORTS

Exhibition Park racing

VANCOUVER — Results of thoroughbred racing Friday night at Exhibition Park and entries for today:

First — $2,600, 6½ furlongs
Run'n Renegade (Lsth) 7.60 5.60 5.70
Northern Ers (Hoverson) 9.10 6.90
Sudden Fury (Johnson) 11.20
Time 1:20
Lehman Glen, Rumbler, Mighty Charger, My Boy Charlie, Prince Of Tover, Delta Dynamo, Playful Sable also ran.

Second — $2,600, 6½ furlongs
Vestadera (Mena) 10.20 7.20 5.20
Jolly Tyke (Wolski) 10.50 6.20
Glory Grabber (Loseth) 5.40
Time 1:20 1-5
Castle Of Jade, Cloppy Cloppy, Tombi, Desquene, Win For Nick, Heather's Love, Sami Sing also ran.
Quinella: $102.10. Daily Double: $64.80

Third — $4,200, 6½ furlongs
Blushing Minst. (Wllms) 4.00 2.80 2.60
dh-Special Friend (Crghtn) 2.70 3.00
dh-One Kiss (Rvcroft) 5.60 5.90
dh-dead heat for 2nd
Time 1:20 2-5
Agies Alibi, Seize The Day, Zeballos, Blazen Hot, More Talk, Brave Land also ran.
Quinella: $6.50 and $21.20

Fourth — $2,900, 6½ furlongs
Docile Lad (Rvcroft) 7.40 4.30 3.40
Bend Little (Johnson) 3.50 3.10
Running River (Munoz) 3.40
Time 1:19 4-5
Lucky Haze, K. O.'s Nite, Molly's Express, Sailing Jet, Friesan Boy, Lodestone Cowboy also ran. **Scratch:** Team Effort.
Exactor: $3.90

Fifth — $4,200, 6½ furlongs
Docs Decision (Arnold) 7.70 4.90 3.90
Trapper Bold (Williams) 11.40 7.00
Port Velafe (Gold) 6.10
Time 1:20
Avants Tin Lizzie, Exfra Formal, Hunting Sherry, Honey Prince also ran. **Scratched:** Whipper.
Quinella: $47.40

Sixth — $3,200, 6½ furlongs
Little Rogue (Rvcroft) 8.40 5.30 3.40
Dark Summer (Williams) 10.00 6.40
Greco King (Arnold) 3.50
Time 1:18 4-5
Major Return, Weedonal, Gallant Dave, Zac Zac, Captain Cognac, Avedee, Immediate Action also ran.
Exactor: $138.50

Seventh — $4,000 6½ furlongs
Cool Comet (Minsn) 25.70 11.40 9.10
Crafty Madam (Mena) 8.90 7.30
Whispering Sal (Johnson) 2.90
Time 1:19 1-5
Jennifer D., Prompt Me, Blue Niki, Spirit Chant, Command Of Time, Likeable Lady, Miner's Daughter also ran.
Quinella: $128.90

Eighth — $4,800, 6½ furlongs
Charlescrest (Boyd) 15.20 6.90 4.10
Dapper Don (Arnold) 5.40 3.30
Ionian Sea (Loseth) 3.30
Time 1:18 1-5
Never Charge's Jr., Leavin', Astro Comet, Laluwissin Chief, Chris Commander also ran.
Exactor: $64.60

Ninth — $13,400, 6½ furlongs
Quest Of Qual. (Gold) 64.50 17.60 9.40
Easy Entrance (Mena) 4.50 4.00
The Coug (Carrasco) 5.70
Time 1:18 3-5
Brother Ward, Joshie Boy, Broad Bend, Good Class, Dustman's Glory also ran.
Exactor: $472.60.

Tenth — $3,800, 6½ furlongs
Nurse's Bet (Hoverson) 4.00 2.70 2.30
Little Miss Meca (Loseth) 4.20 3.20
Quiet Reflection (Owen) 3.50
Time 1:18 2-5
Pyne Orbit, Change Your Ways, Remi Tike, Fitz And Starts, Will She Be Frisky, High And Outside also ran.
Quinella: $16.50.
Attendance: 9,265. **Mutuel:** $1,079,266.

Entries

First — $3,200, claiming, maiden 3 year olds, 6½ furlongs
Tobefast (Creighton) 115
Sea Bluff (Carrasco) 115
Cool Cargo (Melanson) 115
Seafeathers (Rvcroft) 115
Sipapu (Bodnard) 110
Winners Award (Hoverson) 117
Northern Faith (Frazier) 115
Run Joe (Johnson) 115
Monarch Gold (Loseth) 115
Pondurus (Arnold) 120
Also eligible:
Determined Kayo (Carter) 115
Lorenzo (Mena) 115

Second — $2,700, claiming, 3 year olds and up, 1 1-16 miles
Duffus Castle (Boyd) 114
Antique Coin (Hoverson) 116
Tracy's Tenuity (Patzer) 107
Protractor (Munoz) 119
Tenusa (Carter) 119
Low Nickers (Wilkinson) 112
Jewel of the West (Mena) 119
Foxarelli (Loseth) 122
Jades Desire (Demorest) 119
Decour (Owen) 117
Also eligible:
Macfaquack (Carrasco) 119
Triple Two (Rvcroft) 119

Third — $3,800, claiming, 3 year olds, 1 1-16 miles
High Hawk (Loseth) 113
Win a Dream (Wilkinson) 113
Korvik (Gold) 111
Proximity (Johnson) 111
Champion Monarch (Rvcroft) 113
Second Out (Mena) 113
Tolfecan (Hoverson) 116
Jolly Guy (Boyd) 104

Fourth — $4,200, allowance, 3 year olds, 6½ furlongs
Annexation (Johnson) 120
Radar Tested (Mena) 120
Jannock (Gold) 115
Flaming Sherry (Loseth) 115
Bud's Verdict (Owen) 110
Charged Back (Boyd) 110
Bricicle (Hoverson) 115

Fifth — $3,500, claiming, 3 year olds and up, 6½ furlongs
Snow Me In 107
Donna Mac (Demorest) 112
Champagne Mist (Stein) 107
Sherr's Gal (Loseth) 112
Gum Sarn (Carter) 117
Naughty Nylee (Johnson) 111
International Miss (Boyd) 115
Azuette (Wolski) 112
Bud n Bows (Melanson) 107

Sixth — $5,200, claiming, 3 year olds and up, 6½ furlongs
Lilac Drive (Johnson) 112
Red Pool (Owen) 112
California Shot (Boyd) 107
Barbie Baby (Wilkinson) 114
Ask the Fleet (Mena) 116
Miss Almeria (Loseth) 114

Seventh — $5,700, allowance, 3 year olds, 1 1-16 miles
Squad Car 110
Pilot Lea (Creighton) 115
Proud Hawaiian (Johnson) 116
Hatley Park (Loseth) 111
Kehilan Crest (Carrasco) 120
Sir Humphries 111
Geoff's Dancer (Arnold) 118

Eighth — $7000, allowance, 3 year olds, 6½ furlongs
Palica (Loseth) 115
Stay n Step (Boyd) 106
Opening Move (Johnson) 115
Lunch Break (Patzer) 105
Ester Fast 108
Boundary Girl (Hoverson) 115
Blue Cheese (Demorest) 115
Miss Affair (Mena) 114

Ninth — $15,000-added, allowance, 3 year olds, 1 1-16 miles
Willies Hero (Loseth) 116
Salty Suzie (Johnson) 114
Grey on Grey (Rycroft) 120
Easter Maizie (Hoverson) 108
Home Run Gal (Demorest) 112
Perfect Splendour (Boyd) 114
Pachena (Carrasco) 119
Delta Jewel (Mena) 110
Happy Fleet (Creighton) 119
Tru Talk (Melanson) 119
Three Leaders (Munoz) 117

Tenth — $4,000, claiming, 3 year olds and up, 1 1-16 miles
Financial Success (Patzer) 106
Just a Winning (Bodnard) 107
Early Breeze (Johnson) 117
Stone Axe (Boyd) 108
Big Midget (Loseth) 113
Lord Occo (Carrasco) 113
Captain Courage (Creighton) 113
Spritz (Mena) 113

Reason for scratches still mystery

Horses trained by George Brown were scratched Friday at Sandown Raceway but there was no explanation from track officials or the B.C. Racing Commission.

Brown had horses entered in four of the harness races and all were scratched - Todds Choice in the first race, Anderson Bonnios in the second, Palm Scratcher in the fifth and Jump Off Joe in the ninth.

Robert E. Collis, secretary of the B.C. Racing Commission, said from his Burnaby home that he was on holidays and knew nothing about it.

An explanation was expected today.

The day's racing featured two dead heats and one of the smallest triactor payoffs of the season.

FIRST — $800, 1 mile pace, claiming.
Hazel B Bow (Smith) $39.30 $4.80 $5.40
dhOutasight Swede (Wiseman) 2.80 7.50
dhBattle Chips (Urquhart) 2.10 2.50
Time: 2:09.4. Exactor 5 & 1 $140.50, 5 & 3 $60.50.
Wakaway, Tobies Spark, Dustys Knight, Dante Tiger also ran. Todds Choice scratched.

SECOND — $800, 1 mile pace, claiming.
Irish Bravo (Stymest) $2.90 $2.10 $2.10
Captain Ucody N (Arsenault) 2.10 2.10
Loki (Matthews) 2.10
Time: 2:07.3. Exactor 3 & 2 $7.40.
Pixie Leader, Hidden Time, Nova Rose also ran. Anderson Bonnios and Bee Bee Brook scratched.

THIRD — $800, 1 mile pace, claiming.
The Wild Weed (Hudon) $5.00 $2.90 $2.30
K Cash Adios (Wiggins) 4.60 2.60
Dustys Esther (Arsenault) 3.10
Time: 2:07.4. Exactor 5 & 7 $19.00.
Little Tamarack, Barons Specials, Mid Royal, Milf Rodney, Kurts Tuxedo also ran.

FOURTH — $800, ⅝ mile pace, claiming.
Speedy Bluebird (Tuffy) $8.40 $4.00 $2.90
Ray (Hill) 4.60 2.80
Stanley Dominion (S. Ericsson) 6.50
Time: 1:18. Exactor 2 & 4 $21.70.
Tommy Dancer, Peggis Sugar Plum, Irish Lehigh, Senga Carter also ran.

FIFTH — $1000, 1 mile pace.
Great Roots (Hill) $20.80 $6.40 $3.70
Peggy Bow (Hudon) 3.30 3.70
Lang Dominion (J. Bouvier) 2.60
Time: 2:10.3. Exactor 7 & 6 $53.90.
Maple Molly, Betting Birdie, Sea Stone also ran. Flying Clark and Palm Scratcher scratched.

SIXTH — $1000, 1 mile pace, claiming.
Holridge Bob (Stymest) $11.80 $9.90 $5.70
Miss Royal Silrook (H'sworth) 11.60 6.10
Marc Kimberley (Guest) 3.30
Time: 2:06.4. Exactor 6 & 5 $151.20.
Mark Missile, Ruby Khan, Bay Bethany, Cedarwood Champ also ran.

SEVENTH — $1450, 1 mile pace, claiming hdcp.
Conestoga Tiger (Hudon) $7.00 $4.30 $2.10
Amber Ferric (S. Ericsson) 5.00 2.50
dhJocko Tomahawk (Armstrong) 2.20
dhFort Tilden (Matthews) 2.10
Time: 2:05.4. Exactor 6 & 4 $51.50.
Senga Lark also ran. Lucky Armbro did not finish, broken equipment.

EIGHTH — $2700, 1 mile pace, Invitational Hdcp.
Amortizors Beauty (Arsn'lt) $4.30 $3.70 $3.10
Marc Doc (H'sworth) 2.50 2.30
Irish Flame (H. Ericsson) 3.10
Time: 2:04.2. Exactor 5 & 3 $12.20.
Irish Splendor, Flash Fire also ran.

NINTH — $1050, 1 mile pace.
Invincible Image (Hudon) $5.30 $2.80 $2.90
Wise Jane (Arsenault) 3.70 3.20
Vickie Royal (Stymest) 3.10
Time: 2:09.2. Triactor 1, 5, 4, $45.40.
Dukes Dolly, Whistler Bamboo, Maplebud, Senga Maytime, Holridge Gipsy also ran. Jump Off Joe scratched.
Attendance 1226. Handle $88,774.

Entries

Post Time: 1:35 p.m.

FIRST — One mile pace and trot. Purse $800, claiming.
1. Valley Jim (M. Vukelich)
2. Carlisles King (G. H'worth)
3. Bangor Scot (M. Armstrong)
4. Successful Order (E. Arsenault)
5. Arts Choice (J. Hudon)
6. Charms All (M. Olito)
7. Sengi Levi (R. Tuffy)
8. Macs Glory (J. Hodson)

SECOND — One mile pace and trot. Purse $800, claiming.
1. Ensign Win (K. Hayward)
2. Duane Relda (M. Stymest)
3. B. C. Adios (J. Hudon)
4. East Richmond (M. Armstrong)
5. Lustre Stream (M. Vukelich)
6. Lennies Choice (D. Guest)
7. Andys Buzzer (D. Jungquist)

THIRD — One mile pace. Purse $1000, claiming.
1. Mikes Dominion (G. Tonkin)
2. Rays Golden Patch (J. Hudon)
3. Habitant Eids (M. Armstrong)
4. Dancing Bye (G. H'worth)
5. Nechako Teena (J. Wiggins)
6. Shadows Charlie (E. Arsenault)
7. Jimi Jude (D. Smith)
8. Fleeting Fame (M. Vukelich)

FOURTH — One mile pace. Purse $1100, claiming.
1. B. C. Canada (J. Hudon)
2. A. E. Sincous (D. Jungquist)
3. R. C. Grattan (M. Armstrong)
4. Irish Stadt (J. Bouvier)
5. Nevercantell (G. H'worth)
6. Holridge Cindy (K. Hayward)
7. Holridge Bryan (L. Virag)

FIFTH — One mile pace. Purse $1200, claiming.
1. Jay Dee Axworthy (D. Smith)
2. Barbaras Don (M. Olito)
3. Beau Gerry (E. Arsenault)
4. Noble Metre (W. Urquhart)
5. Little Pence (J. Hudon)
6. High Impact (S. Ericcson)
7. Deck Hand (M. Stymest)
8. Our Boy Chester (G H'worth)

SIXTH — One mile pace. Purse $1400, claiming.
1. Dance N Prance (B. Boyd)
2. Pride Bay (D. Jungquist)
3. Easy Van (J. Hudon)
4. Woodys Kat (M. Armstrong)
5. Linton Hanover (J. Gagnon)
6. Count Force (D. Smith)
7. Adios Tee Maral (J. Rankin)

SEVENTH — One mile pace. Purse $2100.
1. Holridge Elaine (J. H'worth)
2. Tobies Fort (L. Hill)
3. Shady Hill Vicki (J. Hudon)
4. Boozers Delight (D. Jungquist)
5. Cavalier N (D. Guest)
6. Smokin Ellen (T. Burke)

EIGHT — One mile pace. Purse $1700.
1. Pardner Jove (J. Hudon)
2. Maple Hills Smokey (L. Hill)
3. Call N Raise (J. Gagnon)
4. Tangy Sue (D. Smith)
5. Kalamea Brad (G. H'worth)
6. Holridge Gringo (J. H'worth)
7. Matsqui Miss (S. Ericsson)

NINTH — One mile pace. Purse $2300.
1. Loulabelles Choice (L. Hill)
2. Recount Time (E. Arsenault)
3. Shirley Mohawk (B. Boyd)
4. Commando Jove (J. Hudon)
5. Delta Duke (P. Coleman)

TENTH — One mile pace. Purse $1350.
1. Commanche Abbe (D. Guest)
2. Wickanninish (P. Matthews)
3. Chelsea Dominion (G. Tonkin)
4. Arvaleigh Slipper (D. Ferguson)
5. Betty Dauber (M. Stymest)
6. Tender Tears (E. Arsenault)
7. Shi Duke (M. Green)
8. Who Don (J. Hudon)
Also eligible: Frosty Fronz (R. Tuffy).

Soccer scores

LONDON (CP) — Result of soccer game played Friday in Britain:

ENGLISH LEAGUE CUP
First Round, First Leg
Northampton 0 Reading 2

Aussie yacht trims rivals

NEWPORT, R.I. (AP) — The yacht *Australia* maintained its winning record among America's Cup challengers Friday, trouncing *France 3* and *Sverige* of Sweden in separate foreign trial races on Rhode Island Sound.

The victories raised the 12-metre yacht's record to 5-1 against its three rivals in competition for the right to challenge a United States defender for sailing's top prize.

The British yacht *Lionheart* also beat *France 3* and *Sverige* in the day's other matches. *Sverige* hoisted a protest flag after the first leg of its match with *Australia*.

The third day of sailing in the foreign trials left both *France 3* and *Lionheart* with records of 3-3. The only blot on *Australia's* record was a protest awarded to *France 3* after a race between the two Thursday.

The U.S. yachts — Freedom, Courgeous and Clipper — begin final trials Aug. 19. The New York Yacht Club will choose its defender by Sept. 11, five days before the start of the best-of-seven cup final.

The Original Knight
SOLUNAR TABLES
When To Fish Or Hunt

According to the Solunar Tables calculated for this area, the best times for hunting and fishing for the next 2 days will be as follows (times shown are **Pacific Daylight**):

Minor	Major	Minor	Major
A.M.		P.M.	
TODAY			
4:10	10:50	4:45	11:15
TOMORROW			
5:00	11:35	5:30	11:55

Minor periods, shorter duration, light type.
Major periods, lasting 1½ to 2 hours are shown in bold.

The Findlay. It's more than a cozy wood burning friend.

It's as dependable as the Conestogo wagon of old but with new ideas. To begin with it's made of heavy steel plate welded into an efficient airtight unit. We lined the inside with fire bricks and then added Thermocord gaskets to the cast iron doors for a positive airtight seal. Then we built in a baffle system for the most efficient burning up to 12 hours. There's a practical ash catch at the front, the doors open wide enough for a 20" log and the 5/16" steel cooktop provides a surface for cooking or warming.

An excellent feature of the Conestogo is that the body of the stove is one piece wrap around body which lessens the chance of weld cracks and air leaks. The decorator, wooden handles, and the cast iron doors are outstanding. The unique Conestogo wagon design is cast in three dimensional detail and the wheels of the wagon are spin type draft controls, which provide for maximum control of the fire for all night burning. The sturdy steel decorator legs add more good looks and, when you open the doors for full enjoyment of the fire, the Conestogo is more than a cheerful wood burning friend — it's an all Canadian made Findlay.

Findlay Comfort Systems Ltd., 60 Otonabee Dr., Kitchener, Ontario Canada N2C 1L6
Dealer
Fresh air Fireplaces
207-1551 CEDAR HILL X RD.
721-4433
Findlay Conestogo
Findlay COMFORT SYSTEMS

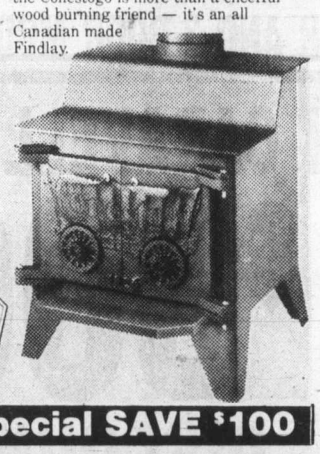

Grand Opening Special SAVE $100

CUSTOM CUT MIRRORS BY VICTORIA GLASS CO. LTD.
360 Bay St. 388-4811

RUG & UPHOLSTERY CLEANING
PHONE TODAY FOR A FREE IN-HOME ESTIMATE
595-4141
individual drycleaners

EMPRESS
OUTDOOR SHOWROOM
To keep pace with the increased volume and to make it even easier for our customers to inspect and select the vehicle of their choice we have turned over the entire Douglas/Topaz area of our property to new car and truck outdoor display.
We now have over 150 new vehicles on display and our entire inventory of new cars and trucks is now in a "road-ready" condition at
SPECIAL PRICES

1980 LEMANS
● Rear window defogger ● power steering
● firm ride suspension ● whitewall tires
● economical 6 cyl. engine ● radio
68 IN STOCK FROM $6996
(Stk. #LE0389)
A lot of good names. All in one place.
EMPRESS PONTIAC • BUICK • GMC LTD. 2867 DOUGLAS STREET (AT TOPAZ) PHONE 382-7121

HALF PRICE SALE
SATURDAY, AUGUST 9
9:30 AM to 5:30 PM
FOR THIS ONE DAY ONLY, ALL MEN'S AND LADIES' WEAR IS ON SALE AT HALF PRICE
SORRY - NO ALTERATIONS
COUVELIER
Fine Apparel
1008-1010 Broad St. Victoria, B.C. 382-3312

Buckerfield's LIMITED
Pet Food Sale

Quality Pet Food
Top Cat Top Dog ... SAVE $1.00
TOP DOG 15 oz. size 15.49 /case
TOP DOG 25 oz. size 12.69 /case
TOP CAT 15 oz. size 15.49 /case
A nourishing blend of liver, kidney and poultry meats

Purina Dog Chow ... 20 kg. size SALE 13.59 reg. 15.59 ... SAVE $2.00
Purina High Protein Dog Meal ... 8 kg. size SALE 5.65 reg. 6.65 ... SAVE $1.00
Purina Field'n Farm Dog Meal ... 20 kg. size SALE 11.89 reg. 13.89 ... SAVE $2.00
Purina Seanip Dinner ... 10 kg. size SALE 9.99 reg. 11.99 ... SAVE $2.00
'Super Special' ... Top Dog Health Meal
20 kg. size. A 100% complete food for all dogs. Contains all necessary nutrients known to maintain a happy, healthy dog. Reg. $13.35 ... SAVE $1.36 SALE 11.99
Top Dog Crunch ... 10 kg. size SALE 5.99 reg. 6.99 ... SAVE $1.00

Sale starts Monday, August 11th and ends August 16th, 1980
Buckerfield's LIMITED 'the growing people'
VICTORIA OPEN 8:30 - 5:30 MON. TO SAT. INCLUSIVE
506 PANDORA
Personal shopping only. Chargex and Master Charge accepted.
8-9

Two Canadians record major track victories

Colonist wire services

Canadian athletes performed at international track and field meets in West Germany and England Friday and topped their fields in some events.

Speedster Angella Taylor of Toronto recorded a double in West Berlin, winning the 100 and 200-metre races.

And at London, Debbie Brill put on a strong performance to win the women's high jump.

Brill, 27, leaped 1.92 metres to defeat American Louise Ritter, who finished second at 1.89. Brill holds the Canadian indoor record of 1.95 metres.

Taylor was clocked at 11.25 in the 100 to beat Annegret Richter of West Germany who finished in 11.49. Alice Brown of the U.S. was third.

Taylor, a 21-year-old native of Jamaica, continued her sprinting dominance in the 200 metres with a time of 23.02. Taylor beat out Chantal Rega of France, who came in at 23.09. American Gwen Gardiner was third at 24.12.

Margit Klinger of West Germany took the women's 800 metres in 2:00.5, while Gerry Hansen of Britain was second in 2:01.5. Debbie Scott of Victoria was sixth in 2:03.3.

Bruno Pauletto of Sept-Iles, Que. earned the shot put bronze medal with a heave of 20.16 metres.

One fourth, three fifth and a sixth place finish were posted by other Canadians.

Other London highlights: Sebastian Coe of Britain, world 800-metre record holder, delighted the sellout crowd of 17,000 by winning his event in one minute 45.9 seconds, more than three seconds slower than his world record.

John Treacy of Ireland won the 5,000 metres, nipping Olympic 800-metre champion Steve Ovett at the finish line. Ovett, from Britain, had a five-metre lead in the final straightaway but he eased up too soon, waving to the crowd, and Treacy came from behind to win on the line.

The Irishman was timed in 13:27.9.

Renaldo Nehemiah of the U.S. ran the fastest time this year in winning the men's 110-metre hurdles in 13.23, considerably faster than Thomas Munkelt of East Germany's Olympic winning clocking of 13.39.

American Rod Milburn, the 1972 Olympic champion, was second in 13.47. Another American, Greg Foster, was third in 13.51.

John Walker of New Zealand, former Olympic 1,500-metre champion, won the mile in 3:54.4.

Annual golf event will open tourney

The annual Canada-United States international match and qualifying for a limited number of entrants will herald the start of the 58th Seniors North West Golf Association tournament at Victoria Golf Club on Sunday.

The qualifying round for most will be Monday with all competitors teeing off in shotgun starts at 8:30 a.m and 1:30 p.m.

The week-long tournament will wind up with the championship and flight finals on Friday.

Following are the draws for the international match and players scheduled to qualify on Sunday:

INTERNATIONAL MATCH
(U.S. players named first)

11 a.m. — Ole Jensen and R.B. Nelson vs Ledley McMaster and A.W. Johnson; 11:07 — Norm Wiener and Doug Howe vs N. Paquette and Bob Jernberg; 11:14 — E.W. Abrams and A.R. Taylor vs Ken McKenzie and Stewart Cooper; 11:21 — H.H. Griggs and Allan Browne vs Dick Stokes and Larry Harris.

11:28 — Mac Pringle and Ray Graves vs Norm Hyland and Ken Murphy; 11:35 — Stewart Ballinger and E.J. Nuss vs Ken Newbury and Jake Peters; 11:42 — E. LeClerq and Don Lindsey vs Bill Thompson and Bill McColl; 11:49 W.S. Steele and John Hay vs W.M. Anderson and Ray Cranston; 11:56 — Mel Aspray and L.H. Johnson vs Mac MacKay and Nairn Knott; Bill Hunt and Neal Fosseen vs Alan Bigelow and John Rees.

SUNDAY QUALIFYING

10 a.m. — Ed Manning, Ken McNamara, Bob Booth, J.W. Camp.

10:10 — Joe Danz, Brenton Brown, Ted Chamberlin.

10:20 — Willard Wright, Nik Pavelic, Bill Harrison, John Lockhart.

10:30 — Bill McCaffray, Hall Tingley, S.E.E. Morres, Bob Leedy.

10:40 — Francis Pelley, Jeff Davis, W.F. Foser, Howard Cotterell.

10:50 — Reg Wilde, Phil Greene, Stan Haynes, J.S. Begg.

12:30 p.m. — Ian Campbell, Joe Muckley, S.H. White.

12:40 — John Gizdavich, Art Taylor, Roger Jones, Pendleton Miller.

12:50 — Gerald Child, Bernard Pelley, J.C. MacLean, George Black.

1:00 — C.C. Linden, Waldo Skillings, Frank Rodway, George Powell.

1:10 — Louis Bye, Leo McGavick, David Gaiser, Bob Catlin.

1:20 — Bob Sagerson, David Fladgate, J.N. Edmison, Henry Ketcham.

MONDAY QUALIFYING
Shotgun starts at 8:30 and 1:30

Visiting bowlers top tournament

South Vancouver bowlers won all four "A" events of the Vancouver Island women's lawn bowling tournament which ended Friday at Oak Bay Lawn Bowling Club.

Kathy Finch defeated clubmate Emma Walker 17-13 in the singles, Finch and Ruth Fouts combined for a 17-12 win over Joan Turner and Marjorie Speed of Canadian Pacific in the pairs; Dorothy Macey, Marg Veitch and Dot McDonald defeated Sec Sarles, Joan Farnham and Nellie Grey of Lake Hill in the triples; and Mary Meaney, Walker, Macey and Veitch beat Beth Templeton, Edith Bonisaint, Dorothy Jones and Augusta Long of Powell River 17-8 in the rinks.

Doreen Green of Oak Bay won the "B" singles by 15-7 over Templeton.

June Taylor of North Vancouver was third in the "A" singles and Fouts was fourth while Elsie Young of Oak Bay was third in the "B" and Dorothy Foreman of Terminal in Vancouver was fourth.

Nancy Baker and Edna Messum of Burnside took third in the pairs and Corinna Folkins and Dorothy Graham of Laguna Beach, Calif., were fourth while Meaney, Walker and Doreen Jarvis of South Vancouver took third in the triples and Kitty Jones, Taylor and Phyllis Harrison of North Vancouver were fourth. Dorothy Foreman, Emma Littler, Irene Sample and Elsie Rodgers of Terminal were third in the rinks and Folkins and Graham teamed with Green and Sue Belton of Oak Bay for fourth in the rinks.

Builders prevail

Tally-Ho Inn made the hits but Tod-Hackett Construction earned the win in the Stuffy McGinnis Men's Softball League Friday.

Tod-Hackett managed only three hits to Tally-Ho's nine but pulled off a 3-2 victory at Central Park.

Dwayne Robinson tripled and scored on a triple by Barry McLachlan to give Tally-Ho a 1-0 lead in the first inning but Tod-Hackett scored three times in the fourth inning on a single by Bob Wheeler, a walk to Mike Lee, a fielders' choice in which everyone was safe and a three-run double by Paul Morrison.

Tally-Ho added a run in the sixth inning on a double by Kevin Gilbert and a single by Robinson.

The district senior "C" playoffs start today at Heywood park with games at 1 and 3 p.m. Juan de Fuca Builders, Labatts and Royal Oak of the Stuffy McGinnis League are involved in the double-knockout event with Mears Realty and Knowles Realty of the Heywood League and King John Inn of Colwood.

ALCOHOLISM

Treatment with Dignity

Alcoholism is an illness. It *is* treatable. You, someone close to you, perhaps someone you work with, may be suffering from this devastating affliction. Our professional staff offers men and women treatment for the medical, emotional, social and spiritual aspects of alcoholism in confidence...with dignity.

GILLAIN

Operated by the non-profit Gillain Foundation.
1515 McTavish Road, (P.O. Box 2369)
Sidney, British Columbia V8L 3Y3

For advice telephone the Intake Counsellor at (604) 656-5525 (24 hours)

Dr. Nelson Bradley, Medical Director

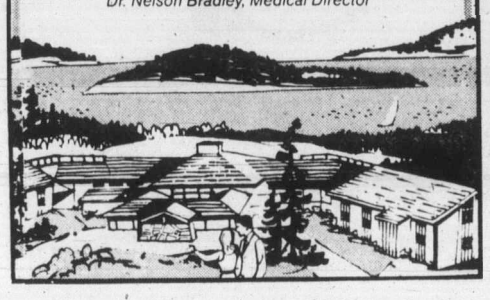

Names and games

Suspension stayed pending Cox appeal

NEW YORK (AP) — Bobby Cox is free to manage Atlanta Braves, at least for the weekend, following a hearing Friday before National League president Chub Feeney. Cox was handed an indefinite suspension Thursday for a spitting incident involving umpire Jerry Dale on Wednesday night.

A spokesman for Feeney said a decision on Cox's appeal will probably be made Monday or Tuesday. Cox's suspension was stayed until Feeney's ruling on the appeal and the manager flew back to Atlanta for Friday night's game with San Francisco Giants after Feeney warned him to "take it easy."

Cox and Dale were involved in a violent argument during the game which led to Cox being ejected.

INDIANAPOLIS (AP) — **Andrea Jaeger**, the 15-year-old whiz of women's tennis, shocked No.2-seeded **Evonne Goolagong** 6-4, 6-2 Friday in the semifinals of the $350,000 United States Open clay court tournament. Jaeger advanced to today's championship match against **Chris Evert Lloyd** who was leading 6-4, 3-0 when her semifinal opponent, Ivanna Madruga of Argentina, retired.

MONTREAL (CP) — Centre **Marcel Dionne**, winner of the Art Ross Trophy as top scorer in the NHL last season, says he expects Los Angeles Kings to announce the renewal of his contract within two weeks.

Dionne, 29, said during an interview on a French-language television show the new deal called for a contract which would bring his annual salary close to $600,000. He will be starting his sixth season with the Kings and his 10th in the NHL.

LEEDS, England (AP) — **England** ran into trouble with careless batting in the fifth and final cricket Test match on Friday against the **West Indies**.

England was all out for 143 in just 201 minutes as the batting collapsed. Only David Bairstow, who fought for 1½ hours, and captain Ian Botham put up any solid resistance. Bairstow hit a fighting 40 before falling leg before wicket and Botham got 37.

The West Indies were 20 for no wicket when bad light stopped play.

The match began 27 hours late because of rain on Thursday, the opening day.

QUARTERBACK **Condredge Holloway** will be lost to Ottawa Rough Riders of the CFL for at least two games. Holloway suffered a concussion and pulled groin muscle in a game 10 days ago and was shaken up again in a Tuesday game...Winnipeg Blue Bombers have obtained veteran side-receiver **Brock Aynsley**, a former B.C. Lion, in a trade with Hamilton. Ticats received running-rack **John McCorquindale** in the one-for-one deal...Seattle Mariner quarterback **Jim Zorn** suffered a slight chip to his left kneecap in Thursday's exhibition NFL game against Atlanta and will be out of action for 10 days...**Curtis Dickey**, a fleet running back from Texas A and M, has agreed to a three-year contract with Baltimore Colts of the NFL...Fullback **Ted McKnight** has ended a two-week holdout and signed a two-year contract with Kansas City Chiefs of the NFL.

Scoreboard

Baseball results

AMERICAN LEAGUE

East	W	L	Pct.	GBL
New York	67	40	.626	—
Baltimore	62	44	.585	4½
Detroit	57	47	.548	8½
Milwaukee	57	51	.528	10½
Boston	56	51	.523	11
Cleveland	54	50	.519	11½
Toronto	45	62	.421	22
West				
Kansas City	69	40	.633	—
Oakland	56	54	.509	13½
Texas	51	56	.477	17
Minnesota	47	62	.431	22
Chicago	46	61	.430	22
California	43	64	.402	25
Seattle	40	68	.370	28½

Minnesota 202 000 010— 5 12 2
California 002 030 40x— 9 12 0
Jackson (7-7), Verhoeven (5), Williams (7) and Wynegar; Martinez, Lemanczyk (4-9) (3), Montague (7) and Whitmer. **HRs**: Min — Powell (5); Cal — Ford (3).

Kansas City 002 131 200— 9 15 0
Toronto 000 000 000— 0 4 2
Gale (10-7) and Wathan; Clancy (10-8), McLaughlin (5), Bailor (9) and Whitt. **HR**: KC — Quirk 2 (4).

Second game

Kansas City 010 020 202— 7 13 0
Toronto 010 210 000— 4 10 1
Splittorff, Martin (4), Pattin (3-0) (5) and Porter; Todd, Garvin (3-7) (7), Willis (8), Schrom (9) and Davis, Whitt (6). **HR**: KC — Otis (8), Porter (7).

Detroit 112 001 030— 8 13 0
Texas 000 000 000— 0 5 3
Petry (7-6) and Parrish; Figueroa (3-5), Rajsich (5), Hough (6), Kern (8) and Sundberg. **HRs**: Det — Summers (10), Parrish (18).

Chicago 001 000 000— 1 8 2
Boston 200 011 00x— 4 9 0
Dotson (8-7), Robinson (5), Farmer (8) and Seilheimer; Lockwood, Campbell (1-0) (4), Stanley (7) and Fisk.

Baltimore 000 001 031— 5 10 0
New York 001 000 100— 2 7 1
Palmer (12-8), T. Martinez (8), Stoddard (8) and Dempsey; Guidry (12-7), Gossage (8) and Cerone. **HRs**: Bal — Murray (19); NY — Jones (8).

Cleveland 000 000 010— 1 4 1
Milwaukee 000 211 00x— 4 5 0
Barker (12-8) and Diaz; Travers (10-5) and Moore. **HR**: Mil — Oglivie (28).

Seattle 000 000 100 1— 2 8 1
Oakland 000 000 010 0— 1 8 1
Beattie, Rawley (6-5) (7), Heaverlo (10), Roberts (10) and Cox; Keough (12-11), Jones (10), Lacey (10) and Essian. **HR**: Sea — Simpson.

NATIONAL LEAGUE

East	W	L	Pct.	GBL
Montreal	61	47	.565	—
Pittsburgh	60	48	.556	1
Philadelphia	55	49	.529	4
New York	53	55	.491	8
St. Louis	47	59	.443	13
Chicago	44	62	.415	16
West				
Houston	59	49	.546	—
Los Angeles	59	50	.541	½
Cincinnati	59	51	.536	1
San Francisco	52	57	.477	7½
Atlanta	49	59	.454	10
San Diego	49	61	.445	11

Mtl 000 011 001 001 00— 4 13 1
Chi 001 001 010 001 04— 8 13 1
(Completion of May 28 suspended game)
Palmer, Fryman (7), Sosa (7), Bahnsen (9), Murray (0-1) (13) and Carter; Krukow, McGlothen (7), Sutter (9), Tidrow (11), Lamp (10-8) (13) and Blackwell. **HR**: Chi — Johnson (7).

Second Game

Montreal 110 020 010— 5 8 0
Chicago 000 000 020— 2 8 1
Lea (4-5), Fryman (8) and Carter; Krukow (7-11), Riley (8) and Blackwell. **HRs**: Mtl — Valentine (12), Carter (21); Chi — Johnson (8).

San Francisco 100 000 200— 3 7 1
Atlanta 010 010 50x— 7 10 0
Ripley, Minton (3-4) (7), Griffin (7) and Sadek; McWilliams (8-8), Camp (8) and Benedict. **HRs**: SF — Evans (13); Atl — Murphy (18), Horner (22).

San Diego 010 100 003— 5 11 2
Houston 200 001 000— 3 11 1
Jones, Eichelberger (3-0) (7), Fingers (9) and Tenace, Fahey (7); Ruhle, Sambito (7-2) (9) and Pujols.

Philadelphia 000 002 210— 5 9 1
Pittsburgh 000 302 01x— 6 10 2
Ruthven, Saucier (6), Noles (6), McGraw (0-7) (7) and Boone; Rhoden, Tekulve (8-5) (8), Romo (9) and Ott. **HRs**: Pha — Maddox (7), Trillo (2); Pgh — Stargell (11).

New York 001 010 001— 3 12 0
St. Louis 000 002 000— 2 7 0
Falcone, Reardon (7-6) (7), Allen (9) and Trevino; Forsch, Littlefield (4-3) (8) and Simmons.

Los Angeles 101 102 000— 5 10 0
Cincinnati 300 010 04x— 8 7 1
Hooton, Castillo (3-6) (6), Stanhouse (8) and Yeager; LaCoss, Soto (6), Hume (6-7) (8) and Bench. **HRs**: Cin — Driessen (12), Bench (17).

Softball

STUFFY MCGINNIS LEAGUE

Tod-Hackett 000 300 0— 3 3 1
Tally-Ho 010 001 x—2 9 0
Barry Wilkin and Tom Robertson; John Barnes, Larry Cole (4) and Paul Kraeling.

NORTHWEST PLAYOFFS

Vancouver 000 002 0— 2 9 2
Victoria 000 320 x— 5 7 1
Jerome Brocklehurst (0-1), Glen Langsett (6) and Bruce Jeffery; Mark Smith (1-0) and Bob Burrows. **HR**: Vic — John Green (1).

Woodinville 001 010 00— 2 5 1
Yakima 000 002 01— 3 7 2
Dave Marquardt (0-1) and Wally Posey; Dwayne Kamphius (1-0) and Ted Taylor. **HR**: Yak — Bill Adkison (1).

California club tops city team

SANTA CRUZ, Calif. — Victoria Merchants were shelled 15-4 by San Leandro, Calif., in the opening game of the Western Regional Thoroughbred Junior baseball championships Friday.

Golf

62ND U.S. PGA

Gil Morgan	68-70—138
Jack Nicklaus	70-69—139
Lon Hinkle	70-69—139
Curtis Strange	68-72—140
Johnny Miller	70-71—141
Dave Eichelberger	72-70—142
Andy North	72-70—142
Gary Koch	71-71—142
Bill Rogers	71-71—142
Craig Stadler	67-75—142
Howard Twitty	68-74—142
Artie McNickle	71-71—142
Tom Kite	73-70—143
Morris Hatalsky	70-73—143
George Archer	70-73—143
Joe Inman	72-71—143
Rex Caldwell	73-70—143
Ben Crenshaw	69-74—143
Andy Bean	72-71—143
Charles Coody	73-71—144
John Fought	72-72—144
Doug Tewell	73-71—144
Gibby Gilbert	71-73—144
Tommy Valentine	73-71—144
Peter Jacobsen	71-73—144
Bobby Walzel	68-76—144
Mike Morley	71-73—144
David Graham	69-75—144
Tom Weiskopf	71-73—144
Terry Diehl	72-72—144
Dan Halldorson	**78-72—150**

PETER JACKSON LPGA

Pat Bradley	65-72—137
JoAnne Carner	70-68—138
Jane Blalock	69-70—139
Beth Daniel	69-72—141
Donna Horton White	69-72—141
Janet Coles	69-73—142
Marlene Floyd	72-70—142
Donna Caponi Young	74-69—143
Barbara Moxness	72-71—143
Dot Germain	74-69—143
Cindy Hill	70-73—143
Nancy Lopez-Melton	72-72—144
Beth Solomon	76-69—145
Cathy Sherk	**75-71—146**
Shelley Hamlin	74-72—146
Kathy Whitworth	68-78—146
Judy Clark	73-73—146
Sally Little	73-74—147
Beverley Davis-Cooper	73-74—147
Amy Alcott	78-69—147
Bicki Fergon	76-71—147
Susie McAllister	73-74—147
Mardell Wilkins	75-72—147
Marga Stubblefield	73-74—147
Jan Ferraris	72-76—148
Kathy McMullen	73-75—148
Debby Rhodes	77-71—148
Kathy Hite	74-74—148
Jo Ann Washam	77-71—148

SASKATCHEWAN OPEN

Jerry Anderson, Toronto	68-67—135
Scott Knapp, Milton, Ont.	71-66—137
Jim Rutledge, Victoria	**70-67—137**
Jean-Louis Lamaree, Que.	70-69—139
Terry Miskolczi, Ontario	71-69—140
John Morgan, Victoria	**68-72—140**
Paul Kennedy, Brantford	68-73—141
Dave Barr, Kelowna,	71-70—141
Doug Warner, Toronto	71-70—141
Erin Fosley, Barrie	72-69—141
a-Terry Hashimoto, Winn	72-70—142
Ray Stewart, Vancouver	73-69—142
Wilf Homenuik, Toronto	69-74—143
Bob Panasiuk, Windsor	73-70—143
Roger Klatt, Edmonton	75-68—143
Kelly Murray, Vancouver	69-75—144
Bob Cox Jr., Surrey	71-73—144
Mike Daly, Woodbridge	72-72—144
Cec Ferguson, Regina	73-71—144
Tom Whittle, Vancouver	73-72—145
a-Ron Stewart, Pr. Albrt	77-68—145
Marc Shushack, Thnder Bay	78-67—145
Bob Beauchemin, Victoria	**72-74—146**

CORPORATION OF THE CITY OF VICTORIA

NOTICE OF HEARING

NOTICE IS HEREBY GIVEN that all persons deeming their interest in the following matters will be afforded an opportunity to be heard before City Council at a Public Hearing to be held in the Council Chamber, City Hall, on THURSDAY, AUGUST 14, 1980 at 7:30 p.m.

"REZONING BYLAW (No. 115)" (APC #214-205)
to rezone certain lands in the block bounded by Rendall, Simcoe, Oswego and St. James Streets from the "R3-2 Zone, Multiple Dwelling District" to the "R-2 Zone, Two Family Dwelling District", as indicated in sketch plan "A".

"REZONING BYLAW (No. 117)" (APC #214-205)
to rezone a vacant lot and lands at 317 Simcoe Street from the "R3-2 Zone, Multiple Dwelling District" to the "R-K Zone, Medium Density Attached Dwelling District", as indicated in sketch plan "B".

"ZONING REGULATION BYLAW AMENDMENT BYLAW (No. 2)" (APC #1933)
to amend the Zoning Regulation Bylaw by creating a new Central Area Special Commercial District Zone.

"REZONING BYLAW (No. 116)" (APC #1933)
to rezone the Royal Olympic Hotel and the Lot to the west of it at the intersection of Johnson and Broad Streets from the "CA-3 Zone, Central Area General Commercial District" to the "CA-3-S Zone, Central Area Special Commercial District", as indicated in sketch plan "C".

Copies of the draft bylaws may be inspected at City Hall, #1 Centennial Square, Victoria, British Columbia, between the hours of 8:30 a.m. and 4:30 p.m. any day City Hall is open for business prior to the hearing. Further enquiries should be directed to the Department of Community Development, Tel: 385-5711, Local 360.

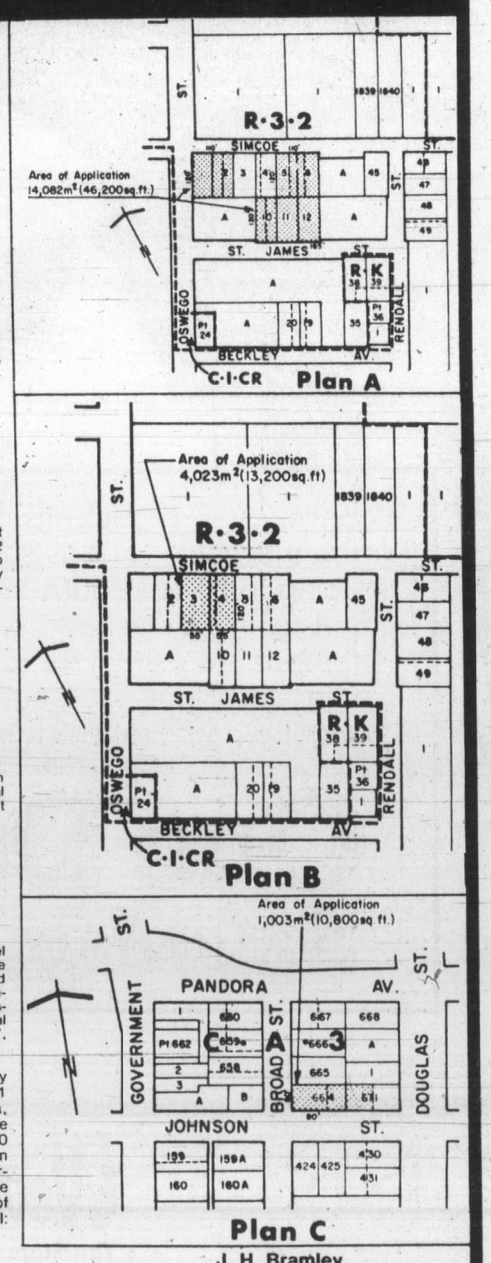

City Hall
Victoria

J. H. Bramley
Municipal Manager

PNE'80 Fun for All

Aug. 16 - Sept. 1

ONCE A YEAR LET YOURSELF GO

It's that time again — time to gas up the car, cut out with the kids, head for the ferry and come to the PNE. Where else can you join a parade, bet a deuce on a horse, tap your feet to the music, crave a candy apple, love a llama, ride a wild mouse, and catch a star . . . all at the same time?

. . . ONLY at the PNE!

GRAND PARADE — SATURDAY, AUGUST 16

Marching Bands, Gorgeous Floats . . . it's a fantastic kaleidoscope of color and sound.

AGRICULTURE/HORSE SHOW

Take a walk through the West's biggest Livestock Show. With prize-winning beef and dairy cattle, swine, sheep, goats, poultry and 4-H exhibitors from your home town, agriculture has a very special place at the Fair.
PLUS — All the excitement of the Horse Show.

MIDWAY MAGIC

Take a fun fling through the midway. From side shows to ferris wheels, from corn-on-the-cob to cotton candy, you'll love it.

THE BEST — IS FREE!

Miss PNE Contest, Demolition Derby, Timber Shows, Creative Living, Esso Talent Festival, Dairyland Petting Zoo, Outdoor Theatres, Guinness Record Attempts and so much more!

$2 PROGRAM — $300,000 IN PRIZES!

There's a car a day and an appliance a day waiting to be won all 17 days of the Fair. Best of all there's a $200,000 Grand Prize Home. Make sure you fill out the coupons in your $2 Grand Prize Program.

SIX FOR THE SHOW! — THAT'S SHOWCASE '80!

Catch a first class performance — LIVE!

PRISM — August 16
THE CHARLIE DANIELS BAND — August 17
JOHNNY CASH — August 24
JOHN DENVER — August 30
BURTON CUMMINGS — September 1

PLUS

Special Added PNE Attraction
STAR TREK — August 21-23

Tickets: Vancouver Ticket Centre Outlets, all Eaton's Stores on Vancouver Island, Hillside Shopping Centre Information Centre. All shows at 8 p.m. in Pacific Coliseum (except Star Trek — 2 p.m. & 7:30 p.m.)

Pacific National Exhibition
Vancouver, August 16th-September 1st

PROVINCE

Interior trip for cabinet 'in works'

The provincial cabinet will ride the rods through the interior of B.C. in late September—if the current sitting of the House is adjourned by then.

Premier Bennett confirmed Friday that plans were in the works for a "working trip" up th B.C. Railway from North Vancouver to Prince George, with the tentative starting date Sept. 22.

Stops would be made along the way to meet with local municipal councils, hear presentations from local groups "and possibly make some on-the-spot decisions which would otherwise take some time."

From Prince George the premier and the cabinet will travel via CNR to Prince Rupert and return to Vancouver Island via the Queen of the North ferry running between Rupert and Port Hardy.

Between whistle-stop local meetings, Bennett said he wanted all members of the cabinet to get a first-hand look at transport problems "the solution of which is the key to northern development. Down here we sometimes misunderstand how vital transportation is, but the people who live in isolated areas don't misunderstand," he said.

On the northern trek the premier also expects to participate in the official opening of B.C. Hydro's latest project at Site One on the Peace River.

He also hopes to find time to get the cabinet at least to the edge of the giant northeast coalfields, "an area which forms almost 25 per cent of the landmass of the province and which is virtually unserved by roads or railways."

For the past several months the provincial government has been trying to put together a road and rail network to serve the coalfields and the natural gas fields which lie on the Alberta-B.C. border. Earlier this week the federal government announced that it would not participate in what it regards as a subsidy to bring the coal deal with Japan to fruition.

At stake is a five-million-tonne export package of metalurgical coal plus a one-million-tonne a year thermal coal deal.

Bennett said he couldn't understand the federal government's reluctance to participate in a project which "would make them a lot of money, something they are very short of at this time."

He said Canada was served by three earthbound transportation corridors "one is asphalt, the other steel and the third is our waterways. When we build a road to open up an area, to link one part of the country with another, we don't charge tolls to run along that highway. We build it and we maintain it because that's the way it's done.

"I think we should take the same approach to railways, an approach the CNR has traditionally taken."

As for subsidies for the building of railways, Premier Bennett said "the greatest subsidy in history was paid to the Canadian Pacific Railway in the form of huge land grants which still give that company control over a big part of our country."

He said B.C. was not looking for a subsidy to help get northeast coal to market. "All we are looking for are freight rates which are comparative to the rates charged by the CPR when it hauls southeast coal from the interior to Roberts Bank."

Bennett said that although the initial contracts with Japan would be for a total of six million tonnes a year, "the tonnage could eventually be astronomical. It is more than just price that is attracting the Japanese and more than just the quality of the northeast coal. They are looking for secure supply and are willing to pay a little extra for that. We can offer them that security if we can open up this other frontier."

Bennett said fears expressed by communities in the southeast section of the province that northeast development could result in the loss of southeast jobs, were unfounded.

"I think you've seen the evidence of that in the past few months with the signing of new contracts for southeast coal by Korea and Japan," he said. "The development of the northeast will not harm the southeast in the least."

EDWARD motors ltd.
SUBARU
HEADQUARTERS IN VICTORIA
3319 Douglas St.
(Opp. ICBC)
384-1161
D.L. 6605

Woodward's
IMPORTANT ANNOUNCEMENT

The 16.2 cubic foot freezer, item D on the back page of our Birthday Sale Flyer, is in a very limited supply due to a shipping error. As a replacement, we are offering the same freezer, without the power warning light and safety lock, but including one basket.

Sale price for the replacement -$298.00

Woodward's apologizes for any inconvenience this error may have caused our customers.

BUSINESS IS GREAT
NEW CAR SALES UP 103% OVER 1979

FROM
$4795 MAZDA GLC 3-DOOR
CANADA TRANSPORT RATING 7.1 litre/100 KM
MAZDA PACIFIC PEUGEOT
BLANSHARD at JOHNSON 385-1451
DEALER LICENCE # D02073A

Our Entire Selection of Children's Coats & Jackets on Sale

Snow? Good grief, it's only August. But prepare for the inevitable. For as sure as the seasons change it's going to be cold outside. Bundle them up warm and toasty in ski jackets, or dress and casual coats by famous makers. All colors, all sizes in Infants', Girls'and Boys' 2-6x and Girls' 7-14. But remember, it's one day only, so hurry in and save!

WOODWARD'S INFANTS', JR. BOYS' AND GIRLS' FASHIONS

One Day Only
Saturday, August 9th

Woodward's
The Store That Has It All!

VANCOUVER 684-5231, OAKRIDGE 261-3311, PARK ROYAL 922-6111, SEVENOAKS 853-7711, PORT ALBERNI 723-5641, KAMLOOPS 374-4141, PENTICTON (Department Store) 493-1900 • Mon., Tue., Wed., Sat. 9:30 A.M.-5:30 P.M., Thur., Fri. 9:30 A.M.-9:00 P.M. • NEW WESTMINSTER 521-9611, GUILDFORD 588-2111, VICTORIA 386-3322 • Mon., Tue., Sat. 9:30 A.M.-5:30 P.M. Wed., Thur., Fri. 9:30 A.M.-9:00 P.M. • LANSDOWNE 270-3322, COQUITLAM 464-2722 • Mon., Tue., Sat. 9:30 A.M.-5:30 P.M. Wed., Thur., Fri. 9:30 A.M.-9:30 P.M. • PRINCE GEORGE 563-0211 • Mon., Tue., Wed., Thur., Sat. 9:30 A.M.-5:30 P.M. Fri. 9:30 A.M.-9:00 P.M. • ALL ITEMS AVAILABLE WHILE QUANTITIES LAST.

Easy riders on a collision course

Safety awareness key on two-wheeler

By PETER TONGE
Colonist-Monitor Service

WEYMOUTH, MASS.—Dennis Gildea doesn't gloss over the facts. Riding a two-wheel motorized vehicle—and that includes mopeds and motor scooters as well as motorcycles—"is a lot more dangerous than driving an auto," he tells his students.

Gildea has been riding motorcycles for 15 years and teaching motorcycle safety for the last three. His course, designed by the Motorcycle Safety Federation, is approved by the Massachusetts Registry of Motor Vehicles.

Creating an awareness of the problems facing the two-wheel rider is basic to his teaching.

The pothole that makes the automobile driver wince can throw the unprepared cyclist off his machine. Sand, mud, rain and other poor road conditions always are more severe with two wheels than four. And the auto driver himself is not always the motorcyclist's best friend, either.

"It's not intentional on the driver's part," Gildea said. "It's just that he doesn't always notice the cyclist. He sees him, but it doesn't register. He's too busy looking for other autos."

Statistics bear this out. In a majority of accidents involving a motorcycle and an auto, the auto driver has been held legally responsible.

So, said Gildea, "don't rely on the other guy. Your safety and enjoyment on the road depend on you."

Motorcyclists, including the moped rider, should:

- Dress for protection and visibility.
- Improve traffic awareness.
- Select proper lane position.
- Identify hazards and take action to avoid possible dangerous situations.

DRESS: Leather received a bad name when the motorcycle gangs came into existence, Gildea said. But it originally was associated with motorcycling because of the protection it offers. Wear sturdy clothing that protects you from scrapes and abrasions. In cool weather wear a sweater, but be sure it is covered by a wind cheater or the air will penetrate the loose knit of the sweater and negate its insulating qualities.

Always wear a good-quality helmet. Statistics suggest that 67 per cent of all fatalities could have been avoided if the cyclists had worn a helmet. Traffic awareness: This includes helping others to see you and making a constant visual search for other road users.

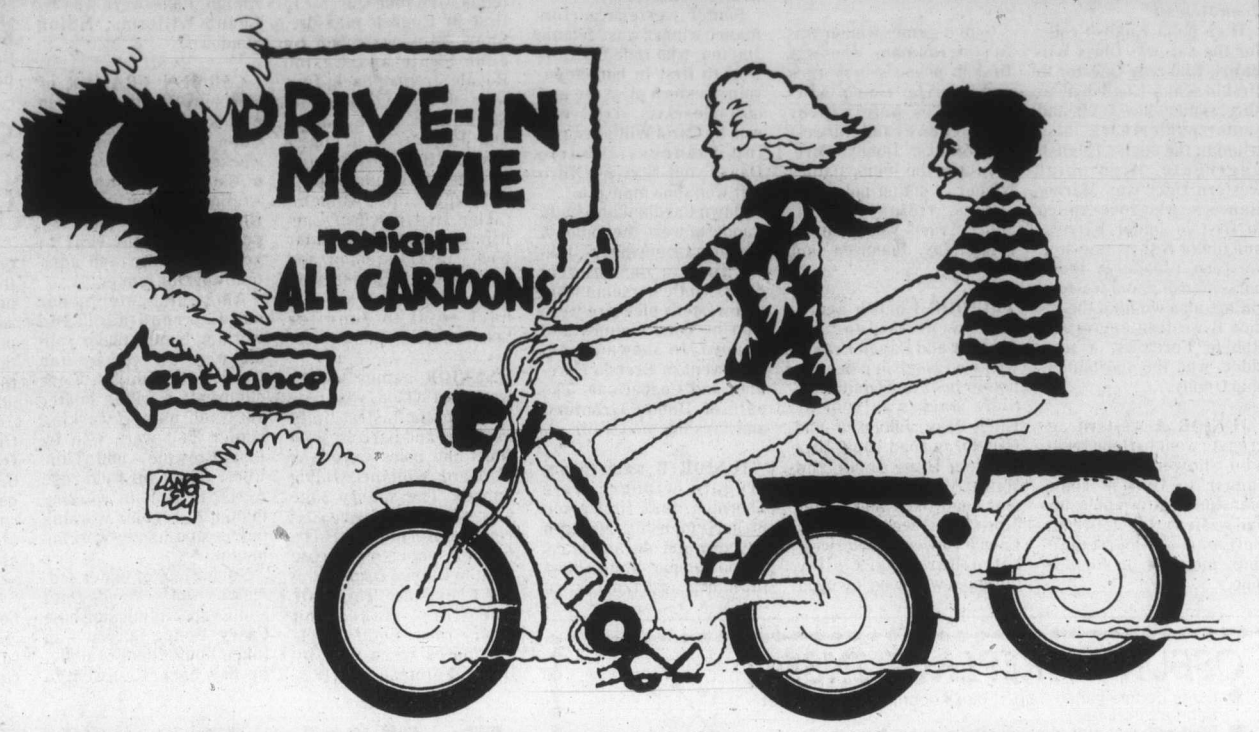

To make yourself more noticeable to other road users, wear bright, eye-catching clothing for daylight riding. Bright-colored helmets stand out better than dark ones. Reflective tape on the helmets and other clothing is most important at night. A flashing strobe light, attached to a belt, is another way to increase your noticeability at night. Always ride with the headlights on, even in the middle of the day.

Use turn and brake signals early. Use both the electrical signals, if your vehicle has them, and hand signals.

Sound is another communicating tool. Use your horn, blow a whistle or even use your voice if you have the slightest doubt that another vehicle or pedestrian has not noticed you.

Never let your eyes "fix" on any object for more than two seconds. Keep track of the traffic around you. Keep checking the rearview mirror. One advantage the cyclist has over the auto driver: He has no blind spots.

SELECTING PROPER POSITION: In traffic the best place for a motorcyclist most of the time (this does not apply to the moped rider) is the left-hand tire track of the auto ahead. This way you avoid the oil slick often formed in the centre of the lane, you see oncoming traffic more easily from this position and the driver ahead can see you in his rearview mirror.

Mopeds, on the other hand, should avoid this left-of-lane position at all times unless moving over to turn left. The moped simply is too slow to keep up with traffic except in downtown situations. Just like bicycles, mopeds should stay to the right.

In most cases the moped rider should stay about three feet from the curb, said Gildea. This allows him to stay free of the refuse that frequently collects in the gutters and also allows some space in which to move, should a passing motorist come "too close for comfort."

On narrow country roads where passing even so narrow a machine as a moped presents some difficulty for the auto, the rider should be on the lookout for a smooth, firm shoulder where he can move over to allow backed-up traffic to pass. An impatient driver behind you poses a traffic hazard to you and other road users.

IDENTIFYING HAZARDS: Road hazards, according to the Motorcycle Safety Foundation, fall into three categories—cars, trucks and other vehicles that share the road with you; pedestrians and animals, marked by quick, short moves and unpredictability, plus stationary objects at or near the roadway, such as chuckholes, guardrails, bridges and rows of trees, all of which may limit your freedom of movement in some way.

To be constantly aware of these is to be prepared.

Intersecting roads must be considered a hazard. More accidents involving motorcycles take place at intersections than anywhere else. So check oncoming traffic for vehicles that might turn left in front of you. Check traffic from the right and left, and look into the mirror to see what is coming up behind you.

Even while waiting at a traffic signal for a green light, make the same checks. An oncoming vehicle might turn in front of you and cross traffic might go through on the yellow—or even a red light, a common occurrence.

Consider all driveways as hazards. Cars coming out of them generally do so in reverse, when the driver is not able to get an unrestricted view of the road behind him. A gentle tap on the horn will help, of course, but always be ready to take evasive action or to stop completely, if necessary.

The key to safe riding lies in paying constant attention to the ever-changing scene in front of you and anticipating what others are likely to do around you.

According to the Motorcycle Safety Federation, safe riding is 90 per cent a mental process and 10 per cent physical execution.

It's their final rusting place

Most old cars die in junkyards, crushed into unidentifiable cubes of metal. The lucky ones are put out to pasture—like these vintage autos in Ken McDougall's field at Jasper, Ont.

Car buffs come to the field to pick them over, to look for a speedometer or to sigh over forgotten names. The cars stopped long ago. They will rest in the field until there is nothing left to rust.

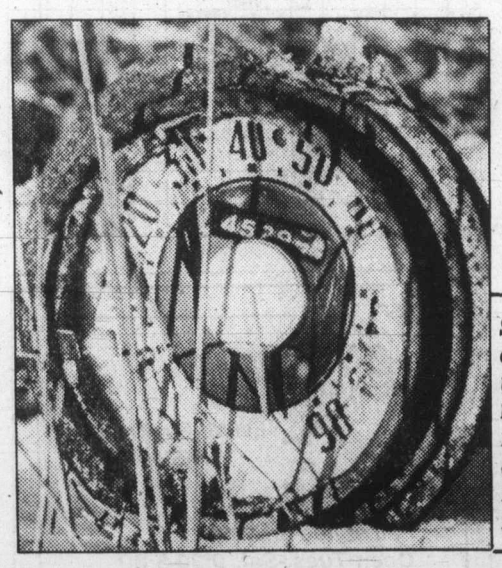

Speedometer, one of many treasures found, is marked in miles an hour unlike today's registering kilometres

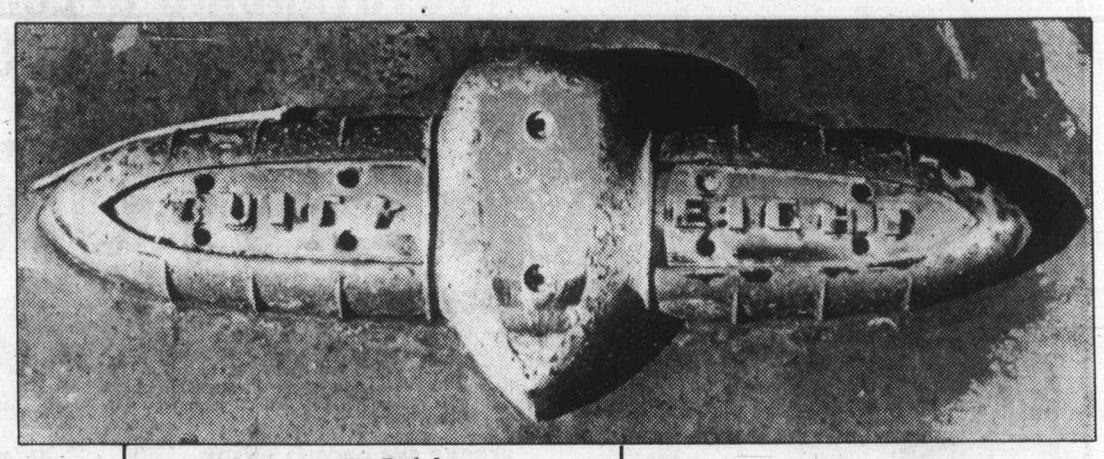

1938 Buick nameplate is still attached to car at final resting place

1942 De Soto nameplate graces hood of deteriorating car

Canadian Press photos

Rusting hulk of 1927 Durant is oldest of many such autos left behind

Hancock's Chemainus show rounds up top riders

By MARILYN McCALL

The Hancock family's River Valley Ranch in Chemainus was the setting for two one-day open shows over the holiday weekend. Cindy Heslop judged Saturday's English/Western Show, with the exception of trail, which was judged by Joan Metcalf.

High point English rider for the day was Chris Williams, who rode Questor to first in senior English pleasure, senior show hack, and senior hunter hack, also winning the senior English aggregate. High point western rider was Marnie Hancock, who rode Amigo to first in junior barrels, and junior B showmanship, western pleasure, trail, horsemanship and western riding, also winning the junior B western aggregate. Robbie Foreman, a non-rider, won the sportsmanship trophy.

JUNIOR A western aggregate went to Hope Irvin, who showed Hawks Ms Jaguar to first in showmanship, western pleasure and western riding. Brenda Foreman won horsemanship, mounted on Coppertone.

Senior western aggregate winner was Laurie Dawes, who rode Norwest Nitro Bars to first in western pleasure, trail, and western riding. Showmanship was won by Suzanne Hancocks and Sheebon. First in horsemanship went to Dan Dawes and Calahan Resha.

Senior games winner was Austin Holman, who was first in poles, scurry race and barrels, riding Aalegro. Stakes were won by Laurie Dawes and Norwest Nitro Bars. Donny Foreman was the junior games winner, winning poles and stakes, riding Rustell. Scurry race was won by Ellen May Johansen and Canelo.

JUNIOR English aggregate went to Jennifer Spencer and Pagan Prince, who won English pleasure, hunter hack and equitation. Show hack was won by Ellen May Johansen and Canelo. In road hack, first went to Hope Irvin and Hawks Ms Jaguar. Both senior road hack and senior equitation were won by Laurie Dawes and Norwest Nitro Bars. Back alley jumping was won by Lisa Franquer riding Copper Penny Mistress.

SUNDAY'S show was a Vancouver Island Horse Council Show. Pam Lenko judged the events held in the riding ring, while John Lafleur judged the trail class, which was set up nearby in the forest.

Senior western performance winner was Melanie Dayton, who rode Cheritas Dial to first in horsemanship, western pleasure and obstacle class. Trail was won by Carol Williams, riding Princess. Laurie Dawes and Norwest Nitro Bar won showmanship.

Dawn Cardinal and Lady Candetta were the junior A performance winners, taking first in the obstacle class. Both horsemanship and western pleasure were won by Gina Holmes and Chance. In showmanship first went to Brenda Foreman and Coppertone. The pair of Donny Gronlund and Sunshine won trail.

JUNIOR B western aggregate winner, Dale Thornton, took first place in horsemanship, western pleasure and obstacle class riding Copper. Both showmanship and trail were won by Marni Hancocks and Amira.

Horse Happenings

Senior English aggregate went to Chris Williams, who rode Questor to first in English pleasure. Show hack was won by June Simle and Casino Royale. In road hack, first went to Jan Longair and Skywalker. Jane James and Pegasus won hunter hack. Gina Holmes and Chance were junior English aggregate winners, taking first place in English pleasure and hunter hack. Lisa Foreman and Dixieland Express won show hack. First in road hack went to Jennifer Spencer and Pagan Prince.

SENIOR games winner was Moni Nixon, who rode Image to the fastest times in stakes and barrels. Both flags and poles were won by Gord Williams, riding Sunset. The scurry race was won by Charlene Stevens, on Kokomo Kid. The junior A games aggregate went to Dianna Brown, riding Cheyenne. This pair won flags, stakes and scurry race. Both barrels and poles were won by Donny Foreman and Rustell. Marni Hancocks took the junior B games aggregate, winning flags, stakes, scurry race and barrels, on Amigo. Poles were won by Leona Williams, riding Sundown.

CARMEN FRAMER of Vancouver judged the open events at the Oak Meadows Open English Show last weekend. Aggregate went to Cathy Totten, who rode Arctic Host to a first place finish in English pleasure, equitation hunt seat 14 years and over, and amateur working hunter 3'.

Amateur hunter under saddle, road hack and working hunter under saddle were all won by Jan Brown and Philby. Both children's working hunter 2'6" and novice working hunter 2'6" were won by Lisa Brownley and Time Flies. Cathy Busfield rode Aerial to first in working hunter 3', regular working hunter and handy working hunter.

Novice hunter under saddle was won by Wendy Hunt and Ryan. Riding Sunshine Casey, Sonya Spreen won junior hunter under saddle. In show hack, first went to Margaret Payne and Special Deed. Wendy Miller rode Wishful Thinking to first in equitation hunt seat under 14 years. Junior working hunter was won by Crista Munton and Nahani.

ANNE MacLELLAN judged the children's section of the Oak Meadows show. Aggregate was won by Leah Kitchen, riding Saturday's Taurus. This pair took first place in children's English pleasure, equitation basic seat 13 and over and children's working hunter under saddle.

Both children's road hack and pony working hunter under saddle were won by Ann Marie Audsharn, riding Jeremy. The leadline class was won by Jennifer Bennett, riding Sparky. In green rider hunter, first went to Liesl Fulton, mounted on Prompt Susie. First in pony conformation hunter under saddle went to Shannon Brooks, riding Playboy. Kate Purdon and Monkey Business won equitation basic seat 12 years and under. Children's hunter hack class was won by the pair of Racel Twine and Joker. Mounted on Honda, Karen Tierney won the cavaletti class. In the advanced cavaletti class, first went to Suzanne Cole and Nighthawk.

COMING EVENTS

Aug. 9-10: 5th Annual Vimy Western Riding Club Rodeo, Duncan (248-2607).

Aug. 10: Vancouver Island Appaloosa Horse Club VIHC Show—Luxton Fairgrounds (479-6583).

Aug. 10: Sunset Riders Open Show—Sunset Ring—West Saanich Road (479-9167).

Aug. 12-14: Lindy Townley Hunter/Jumper Clinic—Oak Meadows (479-6843).

Aug. 16-17: Deitric Dressage Clinic—Oak Meadows (479-6843).

Sex issue on agenda

HALIFAX (CP) — A report which says sexual intercourse for unmarried persons may be right in some circumstances is expected to be a highlight of the 28th General Council of the United Church of Canada here next Saturday.

More than 400 United Church commissioners from across Canada will determine policies, set goals and wrestle with such controversial questions as abortion, contraception and the ordination of homosexuals.

The 10-day meeting begins Saturday with the election of a new moderator to replace Rt.-Rev. George Tuttle.

THE ACES ® IRA G. CORN, JR.

"More firm and sure the hand of courage strikes, when it obeys the watchful eye of caution." -- James Thomson.

Declarer must be courageous, but cautious, if he wants to make today's tricky game. The key is to keep the danger hand off lead and, when that's recognized, half the battle is over.

South's two club bid is a special treatment that promises nothing about clubs. It is a form of Stayman, asking opener if he has three card trump support, which he didn't or couldn't describe with his first rebid.

Excellent tools advanced techniques. Without check back Stayman, South would bid three no trump that would wrap up. With the gadget, South plays four hearts and he must play well.

The spade king is won in dummy and the "natural" play is to lead a trump to declarer's jack, winning a finesse. The finesse wins, but the hand loses because, regardless of how declarer struggles, East must get on lead in time to lead a diamond through declarer's king.

Net result? The defense gets three diamonds and a trump and the game goes down one.

The winning play involves some cautionary moves. Declarer can afford to lose a trump trick as long as he loses it to West. So, after winning dummy's spade king, the best play is to lead a trump to declarer's seven and West's nine.

West continues with a spade to dummy's ace and now a trump to the ace exposes the position. A club is led to dummy to take the marked trump finesse and now declarer has his 10 tricks without East ever getting on lead.

NORTH 6-26-A
♠ A K
♥ 6 5 3
♦ 8 6 4 2
♣ A K J 8

WEST
♠ Q J 10 9 7
♥ 9
♦ A 10 3
♣ 7 5 4 2

EAST
♠ 6 5 4 2
♥ Q 10 8 4
♦ Q J 9
♣ 6 3

SOUTH
♠ 8 3
♥ A K J 7 2
♦ K 7 5
♣ Q 10 9

Vulnerable: Both. Dealer: North. The bidding:

North	East	South	West
1 ♣	Pass	1 ♥	Pass
1 NT	Pass	2 ♣	Pass
2 ♥	Pass	4 ♥	All pass

Opening lead: Queen of spades

Bid with Corn

South holds: 6-26-B

♠ 8 3
♥ A K J 7 2
♦ K 7 5
♣ Q 10 9

North	South
1 ♠	2 ♥
2 ♠	?

ANSWER: Three no trump. If opener has a hand suited only for a spade contract, he should move out to four spades.

Bulletin Board

ECKANKAR

Eckankar regional seminar 10 a.m. to 7:30 p.m. Sunday at the Empress Hotel. Public welcome. Admission is free.

CONCERT

Al Denoni variety concert 2:30 to 4:30 p.m. Sunday at the Cameron Bandshell in Beacon Hill Park.

FILMS

An eight part film series on *The Music Of Man*, hosted by Yehudi Menuhin, will be presented from 7 to 9 p.m. during the next three consecutive Sundays at the Newcombe Auditorium. The second of the four part series exploring the role of music in human society includes—*New Voices For Man* and *The Age of the Composer*. Admission is free.

NATURE

Talk, walk and films dealing with the geology of Western Canada, British Columbia, Vancouver Island, Saanich Peninsula and Swan Lake from 7 to 9 p.m. Sunday at the Swan Lake Nature Centre, 3873 Swan Lake Road.

TODAY'S CROSSWORD PUZZLE

UNITED Feature Syndicate

ACROSS
1 Informer
4 Kind of vote
9 Hit hard
14 Japanese sash
15 Rent
16 Organic pigment
17 Wesleyan
19 Join
20 Pigtail
21 Apart: Prefix
22 Dessert
23 Dispatched
24 Come forth
26 Work units
29 — Yutang
31 Metal
32 Spanish artist
33 Affix
36 Doe's parent
38 Water body
39 Stabs
41 Cleverer
43 Quick
44 Poker term
46 Discharges
47 Macerates
49 Cover
50 Old lang.
51 Cruise
52 European
54 Serpents
58 Neighbor of U.S.A.
60 Indonesian
61 — Semple McPherson
62 Poet Thomas —
64 Feminine
66 Get rid of
67 Circuit
68 Conducted
69 Celebrated
70 Time periods
71 Road curve

DOWN
1 Gambols
2 Poplar
3 Uranus' son
4 Opening
5 Scatter grass
6 Forays
7 Supports
8 Diving gear: 2 words
9 Stride
10 Funds
11 Intrigues
12 Links area
13 Misjudge
18 WW-II figure
24 Notches
25 Paints
27 Salute
28 Night lights
30 Early Peruvian
33 Isolated
34 Musician
35 Garment
37 Foolish
40 Illegal passenger
42 Sell
45 Embodiment
48 Meager
53 Brazilian dance
55 Grin
56 Small dogs
57 Grains
59 Exigency
61 Insects
62 Mortals
63 Spanish gold
65 Demeanor

S	P	E	A	R		S	L	O	W		B	A	S	S
N	E	R	V	E		P	I	S	A		U	N	T	O
A	L	I	E	N		P	A	I	N		T	E	A	R
G	E	N	R	E	S		R	E	D	S	T	A	R	T
			A	W	E	S		R	E	T	I	R	E	S
B	A	D	G	E	R	E	D		R	U	N			
E	R	R	E	D		P	A	R	E	D		M	/	A
A	G	E	S		T	A	M	E	R		M	O	O	R
R	O	W		T	I	L	E	S		F	O	R	U	M
			T	A	M		S	T	R	U	D	E	L	S
S	O	L	A	C	E	D		S	I	N	E			
W	R	E	S	T	L	E	R		G	E	R	M	A	N
A	N	N	S		E	V	E	R		R	A	I	S	E
M	O	T	E		S	I	N	O		A	T	L	A	W
I	T	O	L		S	L	O	T		L	E	E	K	S

OSBURN FIREPLACE INSERT
- Large double paned 'super' glass doors guaranteed not to break from heat
- Built with superior quality craftsmanship from the best materials available
- Safety tested and approved

ROYAL OAK STOVE SHOP
ROYAL OAK SHOPPING MALL
4452 W. SAANICH
479-7511

14-DAY MONEY BACK GUARANTEE

OSBURN WOODBURNING STOVES
Big Ones ● Little Ones ● Glass Ones ● Brass Ones ●
There's an Osburn stove for everyone!
MANUFACTURED IN VICTORIA

NATIONAL INTERIORS LTD.
OUTSTANDING SPECIALS ON FLOOR COVERINGS BY
VENTURE
MILLS-OCEAN II

CASHMERE
Our finest saxony-plush, suitable in 14 designer tones. This very heavy broadloom is made of 100% Virgin nylon. Scotchgard treatment, anti-static control, and a manufacturer's wear guarantee of five years for residential use are all features to be considered.
21.25 sq. yd.

VERONA AND SPECIAL CHARM
All nylon, Scotchgarded, static control, 5-year guarantee with blends of colour, in either even texture or with a light carved surface. This silky broadloom, regardless of quantity, is available at only
18.39 sq. yd.

CARIBE FROM OCEAN II
Multi-textured loop nylon carpeting. It's ideal for the major rooms in your home, and there are 3 colours to choose from. Just
6.95 sq. yd.

CANDY STRIPE FROM OCEAN II
4.99 sq. yd.
A multi-coloured, rubber-backed carpet. You can install it yourself! Sale priced at just

20% OFF ENTIRE STOCK
OFF HAND CRAFTED GLASS CONSTRUCTED LIGHT FIXTURES
Assorted hanging styles in traditional stained glass, Tiffany or leaded panes, and modern clear or smoke glassed designs featuring your choice of 3, 6 and 9-bulb arrangements. Also interior or exterior wall-mounted styles for any area in and around the home.

Design services in your home at no obligation. Just give us a call at 383-1461 and we'll be pleased to help you.

NOW IN OUR BIGGER AND BETTER PREMISES AT
C-3045 DOUGLAS ST. and LARCH
ACROSS FROM THE TALLY-HO
383-1461

Ruffles & Lace
EVENING AND BRIDAL FASHIONS
Fall styles arriving.
Open Tues.-Sat. 9:30-5:30
15 minutes from city
712 Goldstream Avenue
478-2552 and evenings by appointment
8-2

EXCELLENCE IN ART
By well known Canadian Native Artists Tony Hunt, Roy Henry Vickers, Walter Harris, Leland Bell, Clemence Wescoupe, Daphne Odjig and others. These original serigraphs are ones to be treasured and are on view at . . .
THE FRAMING EXPERIENCE
GRAPHIC ART GALLERY
Do-it-yourself and Custom Picture Framing
CHARGEX VISA
1640 CEDAR HILL X ROAD 477-5621
(between Shelbourne and Richmond)
ORIGINAL SERIGRAPH by LELAND BELL

Stass Medical Diary eliminates duplication

WINDSOR, Ont. (CP) — What's the name of those orange pills the doctor prescribed last year? What tests did he do?

And exactly what did he say was wrong?

If patients can't answer those questions, other doctors who may treat them in the future probably won't know either.

But Dr. Stanley Oleksiuk of Windsor has a plan to improve communications between physicians and patients that is growing into a business venture with potential.

Last year, Oleksiuk copyrighted what he calls the *Stass Medical Diary*, a pocket-sized brochure for patients listing medical history, operations, drugs, x-rays, diagnoses—anything to do with health.

When a patient is treated by a doctor, the new information will be added to the diary. Used correctly, it will inform people about their own health and save time and money when they visit other doctors.

The booklet costs less than $2 and will soon be on sale at retail stores.

Several companies and unions are discussing whether to buy it for free distribution to employees and two large insurance companies, a pharmaceutical company and the College of Family Physicians of Canada are helping to circulate it to doctors and the Canadian public.

The idea came to Oleksiuk when a businessman friend challenged him to be frank with patients.

"He felt the medical profession was not playing its full part in letting the public know about their health," Oleksiuk said in an interview.

As an ear, nose and throat specialist, he was aware of the long-distance telephone calls and letters that doctors make when they take on a new patient, tracking down information from a previous doctor,

The diary should reduce the need for duplicating x-rays and other tests, he feels.

Often a person will visit a hospital emergency room on a Friday night and then go to his or her family doctor the following Monday, in the meantime forgetting what medication or tests were ordered Friday. The family doctor then has to track down the medical records.

Bill O'Kane, local manager of the Empire Life Insurance Co., said the company has distributed the diary, in French and English, to more than 1,000 of its agents and brokers across Canada. He said its use will greatly reduce the time it takes to approve a new life insurance policy, a process that sometimes takes weeks or months while medical histories are checked.

Cold wife won't make husband stop smoking

Ann Landers

Dear Ann Landers: My husband went to a hypnotist to stop smoking. In the process he was taught self-hypnosis. Part of the program had to do with loving his family. He was told that if he went back to smoking it meant he loved smoking more than he loves us.

This man is 60 years old. He has had a terrible cough for many years and now has emphysema. Would you believe after all the time he spent with the hypnotist he is smoking secretly—hiding cigarettes in his socks? He can't understand why I am disgusted and refuse to speak to such a weakling. Comment, please. — **An Addict's Wife**

Dear Wife: If your husband were hooked on alcohol or drugs, would you be disgusted and refuse to speak to him? Well, this is very nearly the same thing —only your man is addicted to nicotine. Has his physician suggested a hospital clinic? If not, he should. Meanwhile, your anger and isolation won't do your marriage any good. I urge you to be compassionate. The man is an emotional cripple.

The next letter won't help your husband—he is too far gone—but perhaps it will make an impact on some of my younger readers who have a lifetime ahead of them.

Dear Ann Landers: I am 13 and have a lot to learn, but I think I have something worthwhile to pass on to many of your readers who are much older than I am.

I loved the letter from the woman whose husband gave her the best birthday present in the world. He quit smoking. Here's a poem for smokers who want to quit. They should carry it in the pocket where they used to carry their cigarettes. The poem is corny, but I like it. — **Alice**

CAN DO

Did is a word of achievement.
Won't is a word of retreat.
Might is a word of bereavement.
Can't is a word of defeat.
Ought is a word of duty.
Try is a word of each hour.
Will is a word of beauty.
Can is a word of power.

Dear Alice: I like it—husks and all.

Dear Ann Landers: In February we moved to Cincinnati from Mobile, Ala. Last Friday we visited in the home of new acquaintances we met through my husband's work. When we said goodnight the hostess slammed the door behind us so fast she nearly caught my skirt. It was as if they couldn't wait to get rid of us.

When we lived in the south we always walked our guests to their car and stood in sight until they drove off. If it was raining we waited in the doorway. Do northerners have a different way of doing things? — **Manners Or Geography?**

Dear Ohio: It is extremely rude to slam the door on the backs of departing guests—and this goes for the north and south, also east and west.

I hope you will invite this couple to your home soon and show them how it is done. They need to learn.

Tot's low antibodies count common

Your Good Health
BY PAUL G. DONOHUE, M.D.

Dear Dr. Donohue: We really enjoy your column. I am writing about my 15-months-old boy. He seems to be constantly sick with low temps, diarrhea, sometimes with a cough or sore throat. His doctor tested him and found him to be low in gamma globulin. He is on gamma globulin shots now. How long will he need these injections, and how common is this, and how serious? He's a normal, happy baby otherwise. — **Mrs. M.R.**

First, what is gamma globulin? It is one of the blood proteins that aid in fighting off infections. They also make us immune to infections, hence their other, longer name—immuno-globulins. They are also called antibodies.

Even in perfectly normal infants gamma globulins are quite low. They increase over a period of years to normal adult levels. Your son has a slightly-lower-than-normal level, even for an infant, and that might account for his series of infections. It would then be only a matter of time for him to begin a greater natural production of them in his body.

For reasons that are unclear, diarrhea is associated with a low gamma globulin level. That ought to end with the increase, either from the injections or by his own increased production. When the level of gamma globulins rises the susceptibility to infection diminishes.

I should note, though, that there are a number of inherited conditions in which gamma globulin levels are decreased, and your doctor has probably investigated these possibilities.

Dear Dr. Donohue: Recently a relative had a physical, and tests showed moderate cirrhosis of the liver. On the last visit the doctor prescribed folic acid after looking at her last blood test. What good does folic acid do for liver cirrhosis and for the blood? —**Mrs. L.S.**

Folic acid is a B vitamin necessary for the development of red blood cells. If there is not enough folic acid, anemia results. If cirrhosis of the liver is due to too much alcohol intake then a deficiency of folic acid may result. In addition, alcohol, of itself, impairs the absorption of folic acid from the intestines. The result is anemia, too few red blood cells.

The body's store of folic acid is never great at any given time, so any condition that impairs its absorption brings fast response. This impairment does not have to be related to alcohol ingestion alone. Other factors may cause the cirrhosis and impair absorption, but non-alcoholic causes are rare.

Dear Dr. Donohue: Two years ago, a friend was diagnosed as having "hairy cell" leukemia. He is 50 and so far has had his spleen removed and one blood transfusion for this. — **M.M.**

Hairy-cell leukemia gets its name because the white blood cells (lymphocytes) involved have hair-like projections that can be seen with the microscope. I don't think there is a Latin name for this. At least I cannot find one.

It affects mostly older males. Their spleens enlarge and bruises are common. Most of the time, the only treatment needed is removal of the spleen. Your friend might consider immunization with the vaccine that prevents the most common kind of pneumonia (pneumococcal pneumonia). Without a spleen (and its lymphocytes) he may face a greater risk of infections from this kind of germ. That advice applies to most other people who have had spleens removed for other reasons.

Dear Dr. Donohue: A friend told me that a person should not walk or jog on an empty stomach because it draws fat into the bloodstream and could cause a stroke. Is there any truth to this? My husband and I walk four miles every day before breakfast, so we are concerned. — **Mrs. B.W.**

Don't be concerned. Go on doing as you are.

PATIO FURNITURE CLEARANCE
OPEN: Tues.-Sat. 9:30-5:30
SKI SPORTSWORLD SPECIALISTS
SPORTSWORLD
564 YATES ST.
383-6342

LAMP SHADES
Repaired or Made To Order
THE VICTORIA LAMPSHADE SHOP
493-B Burnside Rd. E. 383-1544

HARMONY HAIR DESIGN
Formerly Hairstyle by Gus
20% OFF
ALL PERMS
1950 Oak Bay Ave.
592-5112

NEW
DON'T MISS
Free Picture
You'll enjoy looking at these amazing pictures, printed on foil by means of a very special technical procedure. Rich and bright colours, shining and iridescent, will enhance joy and beauty of any house. The objects on the pictures look so sensuous and convex that you would like to feel them to see if they aren't real. These pictures will adorn your house; they are also very popular as a nice and inexpensive gift. But best of all: it's absolutely FREE! Why do we give such beautiful things away? Because we are trying to get new friends and customers, and this seems to be a good way to do it. To get your sample please assist us with part of our postage and insurance cost by sending us you $1 bill (no cheques, please). And to get you acquainted with us, we'll include a $1 Gift Certificate, with our compliments! Send for your nice picture today! You will be delighted.
PRINTCO
54 Crispin Cr., Box 3131
Willowdale, Ont. M2R 3G5
PRINTCO
54 Crispin Cr., Box 3131
Willowdale, Ont. M2R 3G5
1808
YES, I want to be delighted. Please send me one beautiful picture. My $1 bill for part postage/insurance is inclosed.
My name is ....
I live at ....
In .... Prov............
P.Code................

WILL REGULAR FITNESS AT OAK BAY KEEP THE DOCTOR AWAY? TRY IT!
8-8
Recreation: Oak Bay

EUROPEAN
SKIN CARE CENTRE
Dr. W. V. and Mrs. Sharka Nykodym
Professional Facials—Manicure—Pedicures
Make up Consultations—Eyelash and Eyebrows Tinting
Waxing—Natural Products—Herbs
European Cosmetics—Perfumes—Imports
383-2818
1175 Douglas at View
(Commerce Mall)
ROSA GRAF Cosmetics International
6-6

PROTEIN PERMS (1980)
Especially for fine, difficult hair. These New Perms have delighted our clients and are presently on special. They do not contain ammonia and are especially valuable for fragile or fine hair. No charge for hair cutting with perms. PLUS a colour rinse at no extra charge.
Five Operators 383-6015
Working Proprietor, Len Andrews of London, England
ANNAS TAYLOR BEAUTY SALON
1004 BROAD STREET (By Eaton's Car Park)

K mart
Gives Satisfaction Always!
SATURDAY
MONEY SAVERS
AUGUST 9 ONLY

SAVE 1.52 LB.
Delicatessen
COOKED HAM
Lean, delicious sliced ham.
K mart Regular Price 3.99 lb.
SATURDAY ONLY
LOOK HOW YOU SAVE
2.47 lb.

YOUR CHOICE
SCHNEIDERS
PACKAGE BACON
or
PACKAGE WIENERS
1 lb. package.
SATURDAY ONLY
LOOK HOW YOU SAVE
99¢ pkg.

1800 ONLY
ICE CUBE TRAYS
Plastic — 16 cube trays.
SATURDAY ONLY
LOOK HOW YOU SAVE
24¢ each

SAVE 21¢ PER BOX
KLEENEX POCKET PACKS
6 pkgs. per box.
K mart Regular Price. 77¢ per box.
SATURDAY ONLY
LOOK HOW YOU SAVE
56¢ per box
Limit 4 boxes per customer

SAVE $2.03
MODEL KITS
Includes Cars, Vans & Trucks, your choice.
K Mart Reg. List Price $6.00
SATURDAY ONLY
LOOK HOW YOU SAVE
3.97 each

2400 ONLY
NELSON'S BLOCK BARS
Jersey Milk and all popular brands
K Mart Regular Price 77¢
SATURDAY ONLY
LOOK HOW YOU SAVE
49¢ lb.
Limit — 5 per customer

600 ONLY
CACTUS
2" Potted
Large selection from which to choose.
SATURDAY ONLY
LOOK HOW YOU SAVE
49¢ each

University Heights Shopping Centre
3986 Shelbourne St. (Saanich) Victoria, B.C.
Store Hours: 10 a.m. to 10 p.m. Mon. to Friday
9 a.m. to 10 p.m. Saturday
"We reserve the right to limit quantities"

A dog-gone great new decorator phone from Phone Mart.

It's the king of cartoon canines (and his esteemed sidekick, too). The SNOOPY & WOODSTOCK Phone* is on display at your B.C. Tel Phone Mart.

You can now purchase the outer housing of this and our many other exciting decorator models. Since B.C. Tel continues to own and maintain the mechanical parts, dial and cord, telephone servicing is never a problem.

When you add B.C. Tel decorator phones to the rooms in your home, you add convenience and personality.

See all our other styles, including the pushbutton Styleline® model in a variety of terrific colours.

For fun phones, fancy phones, and fashion phones, Phone Mart has something new for you.

B.C.TEL PHONE MART
VICTORIA 107 - 1633 HILLSIDE AVENUE
Mon., Tues., Sat. 9:30 a.m. - 5:30 p.m. Wed., Thurs., Fri. 9:30 a.m. - 9:00 p.m.

*PEANUTS Characters: © 1958, 1965 United Feature Syndicate Inc.
Housing Produced by American Telecommunications Corporation.

Grand National Pairs bridge countdown begins

Victoria's bridge clubs are preparing to hold qualifying games which will eventually determine the district's entry in the Grand National Pairs competition.

Each player who qualifies at the club level will be able to play in the unit final, with successful pairs in the unit level advancing to compete in the district final.

The top pair in the district final will compete in the national final, which will have 78 pairs from throughout North America.

Dates for club qualifying stages are Monday, Aug. 11, Friday, Aug. 15, Tuesday, Aug. 19 and Thursday, Aug. 21. Players are must be members of the American Contract Bridge League to take part in the event. However, they may pay dues and join before the games start.

The Victoria Golf Club duplicate bridge game, usually held Mondays at 1:15 p.m., has been cancelled for Monday, Aug. 11, owing to the Senior Men's Golf Championship being held at the club.

In Dogwood Bridge Club games held Aug. 1, results were Doug Hawkes and Jack Goldie first, Jean and Ralph Barrow second, Pat Heald and Dan Sidhu third, Gord and Eve Hoare fourth, Dot MacDonald and Jean MacLeod fifth, Margaret Christie and Freda Abercrombie sixth and Tom and Vivian Pelton tied for seventh with Doris Gilbert and Bridgie Unicume.

Results of games held Wednesday were Ralph Barrow and Isobel McKenzie first, Dr. and Mrs. Hyslop second, Mildred Sawyer and Ruth Holland tied for third with Gladys and Doug Scott, Yvonne Cummings and Claire Wells fifth, Denise McColl and Doris D'Amico sixth, Don Gray and Helen Hafer seventh, Margaret Christie and Mary Fleming tied for eighth with Velma Acres and Anne Carter and Jane Mackie and Doris Lovric 10th.

Members of the Victoria Unit committee are reminded of the meeting to be held at 1 p.m. Sunday, Aug. 10, at the club.

For more information on bridge contact Don MacLeod, phone 384-1863 (after 1 p.m.).

GARCIA'S
For your enjoyment—the music of ROB HOLLINGSWORTH, Friday and Saturday evenings
7 days a week—Lunch and Dinner—Very affordable
1551 CEDAR HILL X RD. Phone 477-7744

RED FOX PUB
"RIFF RAFF" Wed. thru Saturday night
Coming next week: "DETROIT DEISEL"
Open 'til 2 a.m. Fri. and Sat. Nite
TOWER LOUNGE "BRANDY"
Open 'til 2 a.m. nightly
LIVE ENTERTAINMENT AND DANCING NIGHTLY
Victoria's Entertainment Centre
RED LION INN
RED LION MOTOR INN
3366 DOUGLAS 385-3366
8-6

BONUS COUPON
—20% Discount
One Meal (ex. drinks) for one
5:30 p.m. to 8:00 p.m.
Good Until Sept. 13, 1980
शेर-खान
SHER-E-KHAN
FAR EAST CUISINE
Market Square 560 Johnson St. 2nd Floor — take stairs or elevator.
RESERVATIONS 383-4123

IN ITS 28th YEAR LIVE ON STAGE
British Music Hall
The SMILE SHOW
Monday to Saturday Now Playing until September 6th.
IN THE EMPRESS HOTEL
8:30 P.M.
PATRICK HUGHES
RESERVATIONS 383-3337

Lisboa Antiga
RESTAURANT
In 1755 the city of Lisboa was destroyed by an earthquake. The higher part which remained standing is known as Lisboa Antiga. Today the narrow streets beautify the capital of Portugal with their ancient buildings dating to over a thousand years back, when they were built by the Arabian-Moors.
João A. Cabeleira
IN VICTORIA, LISBOA ANTIGA IS A FINE RESTAURANT SPECIALIZING IN AUTHENTIC PORTUGUESE CUISINE.
HOURS: Breakfast 8:30-11:30, Lunch 11:30-2:30, Dinner 5:00-12:00
RESERVATIONS 479-3451
Visa, Master Charge
3945-C QUADRA (Across from Goodwill Bottling) Ample Free Parking at the Rear
8-8

CHARLIE GEARHEART AND Goose Creek Symphony

HARPO'S
MONDAY & TUESDAY ONLY Aug. 11 & 12 $5 at door
PHONE 385-5333 15 BASTION SQUARE DOORS OPEN AT 9

KING CRAB NIGHT
EVERY FRIDAY and SATURDAY
ANYONE KNOW THE LONG FOR FRIEND IN CRAB TALK
$9.95 BIG JUICY CRAB LEGS SERVED WITH RICE, VEG. GARLIC BUN & HOT DRAWN BUTTER
IVANHOES
1314 GOVERNMENT ST.
CALL 383-0913 For reservations

HARPO'S
SUMMER NIGHTS with Jr. Cadillac
NORTHWEST'S FINEST
Wed.-Sat. Aug. 6 thru 9
15 Bastion Square Info. 385-5333
CABARET 6-22

DINNER DANCING at the
OAK BAY MARINA RESTAURANT
FRIDAY and SATURDAY NIGHTS
1327 BEACH DRIVE for reservations 598-4511
LUNCHEON BUFFET — SUNDAY 11:30 a.m. to 3 p.m.
8-8

tecum FURNITURE CO.
TECUM 'WAS' and 'IS' SALE
We have 'rolled back' our prices ... LOWERING THE PRICE on ALL STOCK ...
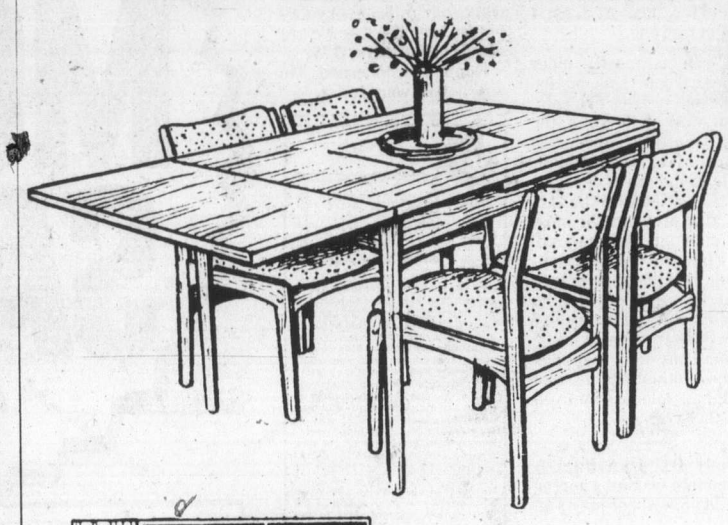
COME IN NOW and COMPARE the price that WAS and the price that now IS!
DANISH TEAK DINING TABLE
33"x33" (extends to 55") PRICE WAS $293.
NOW PRICE IS $229.
SOLID TEAK DINING CHAIRS
Choose from a selection of fabrics. PRICE WAS $126.
NOW PRICE IS $98.
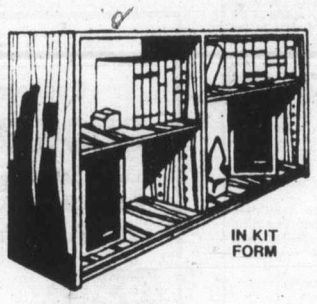
OPEN BOOKCASE
33" high, 36" long, 11" deep.
PRICE WAS $215.
NOW PRICE IS $149.
IN KIT FORM
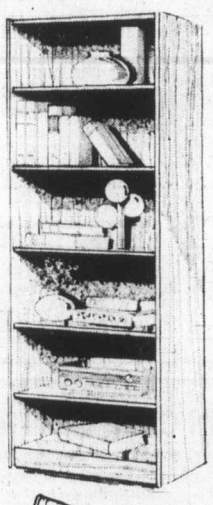
ALL TEAK BOOKCASE
From Denmark. PRICE WAS $239.
NOW PRICE IS $189.
IN KIT FORM
ALL LAMPS 25% OFF
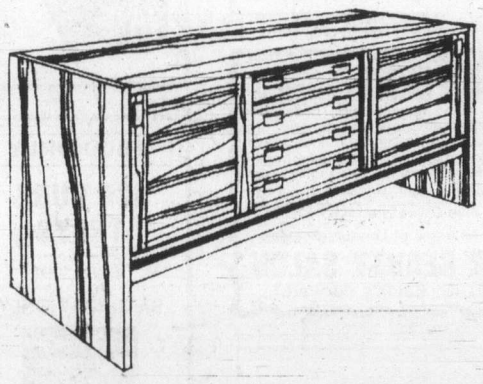
DANISH TEAK SIDEBOARD
To complement any dining room
PRICE WAS $459.
NOW PRICE IS $389.
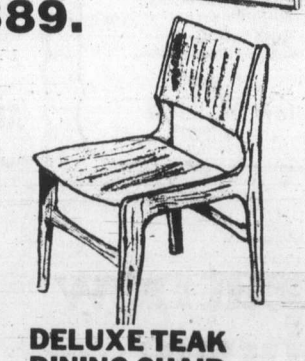
DELUXE TEAK DINING CHAIR
Also in a choice of fabrics.
PRICE WAS $118.
NOW PRICE IS $89.
STEREO BENCH
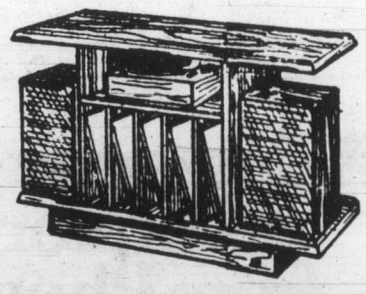
IN KIT FORM
PRICE WAS $311.
NOW PRICE IS $259
COFFEE, CORNER AND END TABLES
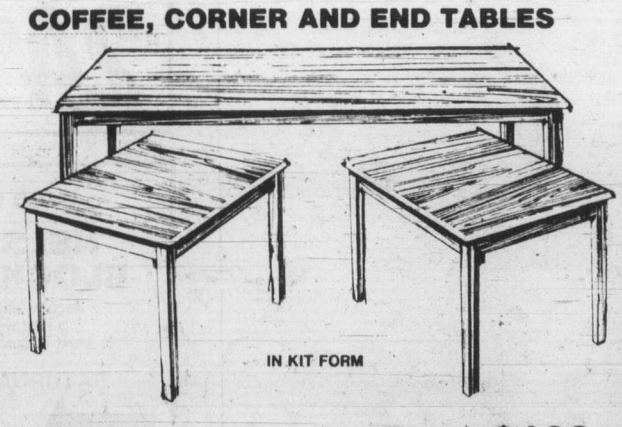
IN KIT FORM
COFFEE, PRICE WAS $249. NOW PRICE IS $198.
CORNER PRICE WAS $244. NOW PRICE IS $188.
END, PRICE WAS $168. NOW PRICE IS $129
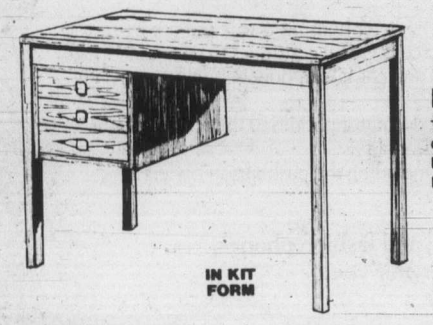
IN KIT FORM
DESK
This handsome, sturdy and very affordable teak desk from TECUM is ideal for teenagers.
Measures: L—41¼", W—32½", H—28¾"
PRICE WAS $234.
NOW PRICE IS $199.
ALSO BEDROOM FURNITURE, STEREO CABINETS, OCCASIONAL TABLES ALL AT SIMILAR SAVINGS!
CHARGEX VISA
TECUM TEAK FURNITURE
1950 BLANSHARD ST. PHONE 382-7238
OPEN 7 DAYS A WEEK SUNDAY 12 to 5
8-8 ALSO: EDMONTON • CALGARY • WINNIPEG • TORONTO • MISSISSAUGA • SCARBOROUGH • KITCHENER • HAMILTON • OTTAWA • ROCHESTER • BUFFALO

Entertainment Guide

THE BUTCHART GARDENS — OPEN EVERY DAY — Gates open 9 a.m. to 11 p.m.

NIGHT ILLUMINATION — The entire 35 acres and the Ross Fountains are transformed into a fairyland at dusk.

ENTERTAINMENT — A SHOW BARGAIN — All listed entertainment included in regular admission to Gardens.

MON. THROUGH FRI. — "JUST FOR FUN" — Delightful outdoor musical revue. Songs, dances, laughter, with a full company of performers and musicians. 8:30 p.m. Mon. through Fri.

MON. THROUGH SAT. — THE BUTCHART GARDENERS — 6 to 8 p.m. Mon. through Fri. and Saturdays 7 to 9 p.m. Musical fun for children of all ages.

SATURDAYS — FIREWORKS! — "THEATRE OF FIRE" — a superb pyrotechnic spectacle devised in France expressly for the Gardens. With music. At dark. (Saturday, August 9 — 9:45 p.m.)

SUNDAYS — Grace Tuckey Puppets — 3:30 and 4:30 p.m. Enjoy the tranquility of the Gardens under the night illuminations. From dusk.

THE BUTCHART DINING ROOM — 11 to 7:30 p.m. Lunches and Teas until 4:30 — THE BENVENUTO BUFFET, 5 to 7:30 p.m.

THE GREENHOUSE RESTAURANT — Cafeteria style, 10 to 7:30 p.m. — COFFEE BAR SERVICE always available.

THE SEED AND GIFT SHOP — Always open.

35 ACRES OF GARDENS — The Sunken Rose, Japanese and Italian Gardens and The Ross Fountains.

STRATHCONA HOTEL — British Columbia's largest night-life centre, 919 Douglas St., 383-7137. Featuring "THE OLD FORGE" Nightclub with live music of "THE BROTHERS FORBES AND FRIENDS." 3 Discotheques — "THE STING," "THE CUCKOO'S NEST" and "IVY'S" and a unique lounge called "BIG BAD JOHN'S" featuring Hillbilly atmosphere. Luncheon served daily in "THE STING" and lunch and dinner served in the "CUCKOO'S NEST".

"Everybody knows who's Number One!"

CENTURY INN — "DECA-DANCE DISCOTHEQUE", "Our Pub", entertainment daily.

THE ROYAL OAK INN — Victoria's most popular entertainment centre. LE CHEVAL LOUNGE — featuring fresh, live entertainment nightly. THE THATCH — Victoria's top Rock & Roll nite spot featuring the 2 liveliest dance floors in B.C. STRATHCONA DINING ROOM — featuring Continental Cuisine with traditional service and intimate surroundings. Try our PUBLIC HOUSE LOUNGE with its congenial atmosphere and our everpopular TOBY JUG Coffee Shop. The Royal Oak Inn, Elk Lake Drive — Find out why it's "The Place to Go" in Victoria!

THE CRYSTAL GARDEN — Explore the exotic world of plants, birds and reptiles as displayed at the Crystal Garden, open 10:00 a.m. to 9:00 p.m. every day! Visit Gift Shops, Tea Room — and Restaurant.

STEWARTS — Nightly dining par excellence — Victoria's best — Live entertainment. 388-7021.

SHAWNIGAN LAKE INN — NOW OPEN TO EVERYONE! — Full outdoor facilities. Dine daily in the Hidaway with Live Entertainment nightly. Featuring Sat. and Sun Brunch. Just 40 minutes from Victoria. 743-2312.

HURRICANE RIDGE — Adults $6.95 (U.S) Children $3.50 (U.S.) Daily departures from Port Angeles at 8:30 a.m., 1:30 p.m. and 6:30 p.m. For reservations — Marguerite Tours. 388-9383

OLYMPIC GAME FARM — Over 300 animals including endangered species. Approximately 3 hours. Daily departures from Port Angeles 8:30 a.m., 12:30 p.m., 4:30 p.m. Reservations — Marguerite Tours. 388-9383. Adults $8.75 (U.S.) Children $4.25 (U.S.)

COACHMAN FLAG INN — 229 Gorge Rd. E. Featuring our gourmet smorgasbord nightly, only $8.95. Peter Marks now entertaining in Charles Lounge from 8:30 p.m.

INGRAHAM RODEWAY INN — Victoria's Country Music Spot — Featuring Nashville, B.C., in the Big 'I' Cabaret, Top Live Bands. Friday and Saturday, 9-2 a.m. This Friday and Saturday — "Vintage."

OLDE ENGLAND INN — For a night to truly remember, dine by romantic candlelight and savour our fine English Menu — Roast Sirloin of Beef and Yorkshire Pudding — our Specialty. Nightly 5-9, 388-4353.

RECREATION: OAK BAY — Your place for fun and fitness! Swimming, roller skating, ice skating, tennis, socializing . . . for more information please dial 595-SWIM.

"GAZEBO" OLD COUNTRY TEA GARDEN — 5460 Old West Saanich Rd. Open Tues.-Sun. 11:30-4:30.

VICTORIA HERITAGE VILLAGE — Changing of The Guards, Haunted House, Land of The Little People, Munchkins Fast Foods, Deak Foreign Exchange Service, Heritage Gift Shop, Grayline Sightseeing. 321 Belville on the Inner Harbour. Open Daily. 384-3232

UNIVERSITY OF VICTORIA
Theatre Department

SENIOR SECONDARY SUMMER THEATRE WORKSHOP
presents

LISTEN TO THE WIND
by James Reaney

AT THE PHOENIX THEATRE ON UVIC CAMPUS
AUGUST 8-14 at 8 P.M.
(except Sunday, August 10)
TICKETS AND INFORMATION 477-4821

J. J. Johannesen
Founder-Director

Victoria International Festival

McPHERSON PLAYHOUSE
SUNDAY, AUG. 10 — 8 P.M.

BACH:
Brandenburg Concerto No. 6
EBERHARD KLEMSTEIN — Viola
RENEE STRAUB — Viola
BARRY GOLD — Cello
MARTIN HORNSTEIN — Cello
LYNN WOODMAN — Double Bass
HARMON LEWIS — Harpsichord
PROKOFIEFF:
Sonata No. 1 in F
DANA POMERANTS-MAZURKEVICH — Violin
MITCHELL ANDREWS — Piano
POULENC:
Duo for Clarinet and Bassoon
GERVASE DE PAYER — Clarinet
GEORGE ZUKERMAN — Bassoon
POULENC:
Trio (1924/25)
BERT LUCARELLI — Oboe
GEORGE ZUKERMAN — Bassoon
MITCHELL ANDREWS — Piano

MONDAY, AUG. 11 — 8 P.M.
"Concerti Extravaganza"
VICTORIA SYMPHONY SUMMER FESTIVAL ORCHESTRA
Conductor:
WILLIAM SHOOKHOFF
PERGOLESI:
Stabat Mater
PATRICIA FOURNIER — Soprano
DOROTHY JEAN LLOYD — Mezzo-Soprano
MOZART:
Bassoon Concerto No. 3
GEORGE ZUKERMAN — Bassoon
BEETHOVEN:
Violin Concerto
JEAN-JACQUES KANTOROW — Violin

TUESDAY, AUG. 12 — 8 P.M.
VIVALDI:
Four Seasons
Soloist:
DANIEL HEIFETZ — Violin
SCHUMANN:
Adagio and Allegro
CASSADO
Requiebros
BARRY GOLD — Cello
MITCHELL ANDREWS — Piano
LISZT-RACHMANINOFF:
Etude Group
BEETHOVEN:
Sonata in E Major, Op. 109
ROBIN McCABE — Piano

UNIVERSITY CENTRE AUDITORIUM
THURSDAY, AUG. 14 — 8 P.M.
"Concerti Extravaganza"
VICTORIA SYMPHONY SUMMER FESTIVAL ORCHESTRA
STRAUSS:
Duo Concerto
GERVASE DE PAYER — Clarinet
GEORGE ZUKERMAN — Bassoon
MARCELLO:
Concerto in C
BERT LUCARELLI — Oboe
Conductor:
WILLIAM SHOOKHOFF
BARTOK:
Piano Concerto No. 3
BELA SIKI — Piano
MENDELSSOHN:
Violin Concerto in E
YURI MAZURKEVICH
Conductor:
GERVASE DE PAYER

Tickets at
McPherson Box Office
$7.50, $6.50, $4.00
OAP/STUD. Special Discount

St. Michael's University School
FRI. AUG. 15th
STARS OF TODAY AND TOMORROW CONCERT

8-9

Don't go with us, says BCR

Canadian Press

B.C. Rail is discouraging people from using its passenger service because the crown-owned railway loses about $1 million a year on the service.

"We're discouraging it because it provides no positive revenues for the railway," chairman Norman Hyland told a meeting of the Legislature's crown corporations committee Thursday.

He said the railway is cutting down passenger traffic by not advertising but maintains the passenger service because it is government policy.

BCR gets most of its revenues from transporting forest products.

Hyland was unenthusiastic about suggestions by Peter Hyndman (SC—Vancouver South) that the railway expand its passenger service between North Vancouver and Whistler Mountain and develop a service on Vancouver Island and the Fraser Valley.

Hyland said the railway would provide the Vancouver to Whistler service only on a contract basis if the government so desired.

LEE'S DELUXE CHINESE
SMORGASBORD Open daily 5 p.m.
$6.25 per person
Free Home Delivery
Mon.-Thurs. 4-12, Fri. and Sat. 4-1, Sun. 4-10
1410 BROAD ST. 385-6764

"A better film than 'Star Wars'..."
TIME MAGAZINE

8TH RECORD WEEK!

CHILDREN $1.50

PLEASE NOTE REVISED SHOWTIMES
Wed., Sat., Sun. — 1:30, 4:00, 7:00, 9:15
Other Days — 1:30, 7:00, 9:15 Only

ROYAL — 805 BROUGHTON — 383 9711
FREE LIST SUSPENDED
GENERAL

HIGH FLYING, HIGH SEAS ADVENTURE

In the tradition of "Swiss Family Robinson" and "20,000 Leagues"
Walt Disney Productions'

THE LAST FLIGHT OF NOAH'S ARK

Daily Showtimes: 2:00, 7.00, 9:00 p.m. — Children $1.50

OAK BAY — 2184 OAK BAY AVE. — 598 2213
GENERAL

"POWERFUL" Richard Schickel TIME

6TH SMASH WEEK!

FAMOUS PLAYERS theatres

Robert Redford
"BRUBAKER"

—SHOWTIMES—
Saturday-Sunday
1:45, 4:15, 6:45, 9:10 p.m.

CORONET — 836 YATES ST. — 383 6414

WARNING: Frequent coarse language and some violence (B.C. Director).

MATURE

THE BLUE LAGOON

RESTRICTED — limited admittance if under 18

Starring BROOKE SHIELDS
And Introducing CHRISTOPHER ATKINS
LEO McKERN

WARNING: Frequent Nudity, Some Suggestive Scenes and Occasional Violence. (B.C. Director)
MATS: SAT. SUN. 1:30, 3:20, 5:15
NIGHTLY 7:10, 9:15

Columbia Pictures

haida — 808 YATES STREET — 382-4278

THE SUMMER COMEDY HIT FOR ALL AGES

Used Cars
Trust us.

COLUMBIA PICTURES Presents "USED CARS" starring KURT RUSSELL, GERRIT GRAHAM, FRANK McRAE, DEBORAH HARMON and JACK WARDEN. Music by PATRICK WILLIAMS. Written by ROBERT ZEMECKIS & BOB GALE. Directed by ROBERT ZEMECKIS. Produced by BOB GALE. Executive Producers STEVEN SPIELBERG & JOHN MILIUS.

MATURE

Columbia Pictures

WARNING: Frequent Coarse Language, Some Nudity, and Some Suggestive Scenes. (B.C. Director)

MATS: FRI., SAT., SUN. 1:30, 3:25, 5:20
NIGHTLY 7:15, 9:25
odeon 1 — 780 YATES STREET — 383-0513

THE BLUES BROTHERS
Produced by ROBERT K. WEISS · Directed by JOHN LANDIS
A UNIVERSAL PICTURE

MATURE — WARNING: Frequent Coarse Language and Swearing. (B.C. Director)

NIGHTLY 7:00, 9:30
COUNTING HOUSE 2 — BROAD AT BROUGHTON — 383-3434

SOME PEOPLE JUST DON'T BELONG.

Caddyshack

TECHNICOLOR® © 1980 ORION PICTURES COMPANY. ALL RIGHTS RESERVED. An ORION PICTURES Release Thru WARNER BROS. A Warner Communications Company

MATURE — WARNING: Some coarse language; occasional nudity and suggestive scenes (B.C. Director).

KINTEK CINESONICS SOUND

3RD HOWL-ARIOUS WEEK!

Quadra at Hillside 382-3370 — QUADRA — COMPLETE SHOWS NIGHTLY 7 & 9

EAST INDIAN SHOW FOR SUNDAY, AUGUST 10 AT 3:00 P.M.
A BEAUTIFUL FILM WRITTEN and DIRECTED BY V. K. SOBT **"CHWOKI" No. 11"**
(In Cinemascope) STARRING: Jeetendra, Zarina Wahab, Vinod Mehra, Aruna Irani, Amjad Khan, many others (color with English Subtitles) —MATURE—

What happens to Bobbi in the apartment is the latest fashion...

DRESSED TO KILL

in murder.

READ THE BANTAM BOOK

A FILMWAYS Picture
SAMUEL Z. ARKOFF Presents
A GEORGE LITTO PRODUCTION OF A BRIAN DE PALMA FILM
MICHAEL CAINE — ANGIE DICKINSON — NANCY ALLEN
"DRESSED TO KILL"
WRITTEN BY BRIAN DE PALMA · PRODUCED BY GEORGE LITTO · DIRECTED BY BRIAN DE PALMA

RESTRICTED — limited admittance if under 18

WARNING: Frightening and Gory Scenes. Some Coarse Language, Nudity and Suggestive Scenes. (B.C. Director)

NIGHTLY 7:15, 9:25
COUNTING HOUSE 1 — BROAD AT BROUGHTON — 383-3434

JUST WHAT WE ALL NEED
A really good hit!

CANADIAN ODEON THEATRES

MATURE — A UNIVERSAL PICTURE

WARNING: Not Suitable for Children, Frequent Coarse Language. A Satire On Drugs and Sex. (B.C. Director)

MATS: FRI., SAT., SUN. 1:45, 3:30, 5:15
NIGHTLY 7:10, 9:10
odeon 2 — 780 YATES STREET — 383-0513

FINE CHINESE FOOD

PEKING HOUSE RESTAURANT

FOR AUTHENTIC CHINESE AND LIGHT MANDARINE CUISINE
PREPARED BY MASTER CHEFS

FULLY LICENSED PREMISES
OPEN 7 DAYS A WEEK AT 5 P.M.
FREE DELIVERY WITHIN 4-MILE RADIUS
Major credit cards accepted
RESERVATIONS & DELIVERY

1706-8 GOVERNMENT STREET
IN THE HEART OF CHINATOWN

385-5521 — 386-3433

7-19

WHEN YOU FEEL LIKE TREATING YOURSELF . . .

recreation oak bay

8-8

BEACHCOMBER'S BALL
SATURDAY, AUG. 9
BIG BAND Sound

Geo. Kraeling & his Orch. playing the selections you enjoy for the fun night of the summer. Beachcomber attire welcomed. (tie, jackets optional) Special decorations in the Seaview Room (the Island's finest Maple Floor). Instrumentalists 8:45-9:30. Dancing 9:30-12:30. $10. cpl. Aug. 16, Martin Van Quartet.
Table Res. 658-5224
5109 Cordova Bay Rd.

McMorran's

ECKANKAR®
at the
EMPRESS HOTEL
SUNDAY, AUGUST 10th
10:00 A.M. - 7:30 P.M.
FREE ADMISSION
"It's Your Right to Know"

McPherson Summer Theatre Company
In cooperation with CFAX 1070
presents
SHUT YOUR EYES AND THINK OF ENGLAND
Outrageously funny British comedy!
Directed by Allan M. Purdy
WED. THRU SAT.
JULY 25-AUG. 30, 8 P.M.
NOW PLAYING!
McPHERSON PLAYHOUSE
Corner of Pandora and Government St.—Downtown Victoria!
Tickets—5.50, 6.50, 7.50 available at
McPherson Box Office (386-6121) and usual outlets
7-25

Comedy/Adventure from Landmark Cinemas

"... IT LOOKS LIKE THE TOWNE'S GOT IT AGAIN THIS YEAR. THE MOVIE IS 'AIRPLANE' ... AND IT IS HILARIOUS!"
—Leith Fyfe, CFAX RADIO

AIRPLANE! 5th Week

WARNING: Occasional Nudity; Coarse and Suggestive Language (B.C. Director)

FLIGHT TIME: 7:05 and 9:15 P.M.
AFTERNOON DEPARTURES SATURDAY AND SUNDAY AT 2:15 P.M.
● All ages admitted, may not be suitable for young children — Manager

Rock 'n' Roll High School
FRIDAY AT 12: MIDNITE
ADVANCE TICKETS NOW ON SALE AT KELLY'S STEREOMART

towne cinema
THEATRE INFORMATION CALL: 382-5922
DOWNTOWN AT 808 DOUGLAS IN NOOTKA COURT MALL
AIR-CONDITIONED
BRITISH COLUMBIA'S #1 MIDNITE MOVIEHOUSE

Chef Roger's Restaurant
THIS WEEK'S "SPECIAL" DINNER MENU
Includes:
● Soup of the Day
● House Salad
● Steak and Lobster
● Vegetable
● Potatoes
● Champagne Sorbet
● Coffee
13.95 per person
OPEN FOR DINNER FROM 4:30 P.M.
TUESDAY THRU SUNDAY
CHARGEX VISA master charge
REGULAR MENU ALSO AVAILABLE
RESERVATIONS PLEASE
1225 ESQUIMALT RD.
381-5744

Waddling Dog Inn
ENTERTAINMENT in the LOUNGE
THURS.-FRI.-SAT.
CAM HARTLEY & AL MITCHELL DUO
THIS WEEK'S SPECIAL
SOUP DU JOUR or CHEF'S SALAD
JUMBO PRAWNS in beer batter
LONG BRANCH POTATO
FRESH VEGETABLE OF THE DAY
CHERRY CHEESECAKE
TEA or COFFEE
12.95 per person
OUR SUNDAY BUFFET
11:30 a.m. to 2:30 p.m.
We will be carving a hip of beef in our new dining room.
7.95 per person
NO RESERVATIONS FOR SUNDAY BUFFET PLEASE
"Stay with us — 30 beautifully appointed Tudor Rooms"
Mt. Newton X Road On Patricia Bay Highway, 5 miles from Ferry
652-1146
AMERICAN EXPRESS, MASTER CHARGE, CHARGEX
8-1

翠園大酒樓
JADE PALACE RESTAURANT
VICTORIA'S ORIGINAL DIM-SUM LUNCHEON
NOW BETTER THAN EVER
JADE PALACE PROUDLY PRESENTS 2 NEW CHEFS
★ MR. LEUNG
MR. MAH
Seafood Specialists
● TOGETHER OVER 60 YEARS EXPERIENCE
● DIRECTLY FROM HONG KONG'S FAMOUS GARDEN RESTAURANT, THEY SURE KNOW HOW TO TREAT YOUR TASTE BUDS

本酒樓謹定於本月十六日
重金禮聘享譽香港飲食業
三十多年嘉頓酒樓名廚
梁炳師傅 馬師傅
（介紹）
鄭重
專誠為各界人仕處理一切
大小筵席 百粵小菜
生猛海鮮 各式佳餚
敬希各僑胞蒞臨指導

BANQUET FACILITIES ● BUSINESS LUNCHES
JADE PALACE RESTAURANT MARKET SQUARE
221-560 JOHNSON ST., VICTORIA
388-4412 for Reservations
7-17

THE MEDIÆVAL INN
RESTAURANT 1005 BROAD ST.
"AN EXPERIENCE IN TRADITION"
Come out to the Inn!
return to a robust, glorious era of superb eating, drinking and entertainment.
☆ almost mediaeval in price ☆
Live Entertainment
Thursday, Friday and Saturday
386-8317
Above Counting House Cinema
1005 BROAD STREET
VICTORIA
8-5

WIN A summerfunthing

Play it daily and be eligible to win weekly prizes. It's easy and it's fun — just follow the instructions below . . .

THIS WEEK'S PRIZES

1st

STEREO RADIO CASSETTE RECORDER

2nd

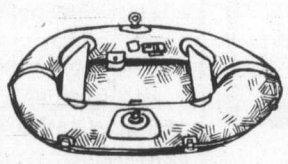

3-MAN RAFT WITH OARS AND PUMP

3rd

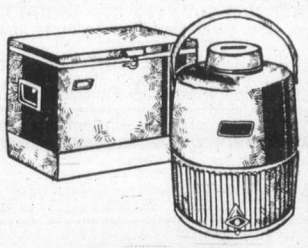

PICNIC SET (Cooler & Jug)
4 sets to be won

HOW TO PLAY

Locked inside the "SUMMERFUNTHING" safe are many valuable prizes. Some of those prizes could be yours if you find the correct PASSWORD that opens the combination lock. It's an exciting game that's fun and easy to enter. The instructions on the dial give you the position of the letters in the "SUMMERFUNTHING" PASSWORD. All you have to do is find the first letter to start. For instance, suppose you started at the letter E and the instructions read 2nd LETTER-FOUR COUNTER CLOCKWISE. Count four spaces in a counter-clockwise direction from the letter E and you arrive at the letter A. The next instruction reads 3rd LETTER-EIGHT COUNTER CLOCKWISE, so count off eight spaces in a counter-clockwise direction from the letter A and you arrive at the letter S. Finally the 4th letter. SIX CLOCKWISE means you count in a clockwise direction from the letter S and you arrive at the letter Y. In this example the PASSWORD is the word E-A-S-Y. To give you another clue and to add to the interest, each day's password is scrambled and you will find it at the bottom of the illustration.

GAME RULES

1. Winners will be chosen by random drawing from all valid entries. All winners must answer a skill-testing question.
2. Winners from the previous week will be published in the Saturday Times and Sunday Colonist.
3. It is not necessary for contestants to buy the Colonist or Times to enter the SUMMERFUNTHING contest. An exact drawing of the entry form printed in the Colonist or Times may be made on a plain piece of paper. Note: copies produced by any other process will not be accepted.
4. The SUMMERFUNTHING judges will have the final decision on any interpretation of Game rules.
5. As a condition of receiving prizes, recipients agree to allow publication of their names and pictures in the Colonist or Times for no additional consideration. Submission of an entry indicates acceptance of all rules. No prize substitutions.
6. The contest is open to all readers of the Daily Colonist and Victoria Times on Vancouver Island and the Gulf Islands. Employees of Victoria Press and their immediate families are not eligible to enter.
7. In fairness to all, the Colonist or Times cannot answer questions or respond to phone calls or letters regarding THE SUMMERFUNTHING CONTEST.
8. All winners will be determined by a random draw from all valid entries.

HOW TO ENTER

Complete the puzzle and fill in the "PASSWORD" on the entry form. Clip out the entry form and send it to us in an envelope with the puzzle number printed in the top left hand corner of the envelope. (As illustrated.)

Be sure to include your name, address and phone number on the entry form.

Enter as many times as you wish but make sure each entry is in a separate envelope.

Mail your entries to:
"Summerfunthing"
Post Office Box 1390
Victoria, B.C.
V8W 3C4

or drop your entries off at
Victoria Press
2621 Douglas St.
Monday through Friday
8:30 a.m. to 5:30 p.m.

A new puzzle will appear each day, but the weekly winners will be selected from all entries submitted for the previous week's puzzles.

To be eligible, your entry must be received by 5:30 p.m. on the Thursday following the week the puzzle was published.
Enter daily, or as often as you wish, but be sure each entry is submitted in a separate envelope.

CRACK THE SAFE DAILY IN THE COLONIST and TIMES

unscramble the clue, then CRACK THE SAFE!

PUZZLE NO. 46

WRITE PUZZLE NO. HERE — STAMP
"SUMMERFUNTHING"
POST OFFICE BOX 1390
VICTORIA, B.C.
V8W 3C4

THE PASSWORD IS .....

YOUR NAME .....
YOUR ADDRESS .....
.....
YOUR POSTAL CODE .....
YOUR PHONE NO. .....
.....

Convict opts to finish term to carry on teaching course

Bill Johnson is making a big sacrifice in order to keep teaching a word processing course to fellow prisoners at the federal penitentiary in Stony Mountain, near Winnipeg. He is so enthusiastic about the program that he has elected to serve his full term, which expires next June, although he could be a free man today. "I've become so caught up in this program that I'm staying in for the full time," he said. Johnson, a 50-year-old American serving time or forgery, is a business administration graduate from the University of Washington and has worked for IBM.

Mother Teresa
. . . share of humility

Nelson
. . .cancels show

Eisenhower
. . .cable auctioned

Country music singers **Willie Nelson** and **Johnny Paycheck**, concerned about crowd reaction to announced plans for strict law enforcment, canceled performances at an outdoor music festival Friday on the eve of the two-day show in Callaway, Va. Franklin County **Sheriff W.Q. Overton** had said he was taking extensive security precautions to prevent a repeat of the "Stompin '76" concert in Carroll County four years ago, when officials were caught unprepared to handle a crush of people.

A British surgeon and his wife sentenced to public floggings in Saudi Arabia because they served alcoholic drinks at a party are safely back home after a surprise decision by Saudi authorities to let them go, the Foreign Office said in London. **Richard Arnot**, 36, and his wife **Penelope**, 32, were arrested in May, 1979, after a party at their home in Jidda in which two guests died in a fall from a balcony.

Most of the folks in Galveston, Texas, are getting set to evacuate the city a jump ahead of **Hurricane Allen**, but **Gertrude Frank** isn't one of them. Says she, "I'm 93 years old. What's the use of my running around the world. Anyway, if you've got to go . . . ."

Jim Maloney isn't leaving either. He's a 28-year-old surfing enthusiast, and his board is ready. Says he, "Supposedly there's a swell that comes ahead of the hurricane . . . "

Humility is a Christian virtue and **Mother Teresa** apparently has more than her share of it. The now-famed Roman Catholic nun who won the Nobel Peace Prize for her work among the poor of India, visited the poor of New York's South Bronx Thursday—completely overlooked by reporters and photographers who normally stalk the celebrated. Said a spokesman at St. Rita's Church, which runs a soup kitchen in the area, "She was here, but it's none of our business to talk about it."

A leaking tanker truck loaded with 9,000 gallons of volatile propane gas was parked on New York's 16-lane George Washington Bridge Thursday. In the eight hours that followed, 2,000 people were evacuated from their homes and cars piled up in a 15-mile-long traffic jam. Then came **Chris Drauer**—a plumber before he became a cop—with the solution. Drauer sent a motorcycle escort to a hardware store to buy a plug. The cost of repairing the leak—$4.

Thirty-five years ago, then Gen. **Dwight D. Eisenhower** sent a top secret cable to the War Department, saying, "The mission of this Allied Force was fulfilled at 0241, local time, May 7th, 1945." Thursday, **Malcolm Forbes** bought it at auction in New York for $44,000. **Ronald Reagan** and **Jimmy Carter** didn't fare so well. An old Reagan fan club card, made out to a **Maryellen Hopkins**, went for $400 and an autographed copy of Carter's *Why Not the Best?* brought $225.

Yanda Ervin's letter to her uncle Theodore has been returned to sender in Lansing, Mich.—44 years after it was mailed. Mrs. Ervine, 54, was a 10-year-old girl in Tustin, Mich., when she wrote the single page and slipped it in with a letter from her aunt **Mabelle Anderson** on Aug. 28, 1936. The letter was addressed to **Theodore Anderson** care of a railroad where he was employed in Manistique. It was delivered recently to the Anderson's residence in Tustin, a small town south of Cadillac in Osceolo County. At the post office in Tustin, clerk **Ardythe Anderson** said the letter evidently never left town.

Philippe Junot flew to Istanbul Thursday with a 25-year-old Corisican brunette on his arm and a "c'est fini" for his marriage to **Princess Caroline** of Monaco. Junot says his marriage—rocky from the honeymoon—is over, and that he's in Turkey on business. He said the brunette was his secretary.

Jimmy Stewart—a Second World War bomber pilot and squadron commander—once held the rank of brigadier general in the U.S. Air Force Reserve.

Sears

Shop at our Warehouse Clearance Centre located at 765 Vanalman. Now open Tues. through Saturday 9:00 a.m.-5 p.m. Personal Shopping. Starts 9 a.m. Saturday.

Clearance Centre

Look for special clearance prices on dozens of one-of-a-kind home furnishings, all priced according to condition. The selection will include discontinued floor samples, problem merchandise, used customer returns.

Appliances: Returns, Scratch-Dent, Demos

18 cu. ft. Side by Side, Avocado, 1 only. Reg. 749.98 ..... $477
15 cu. ft. Fridge, Golden Wheat, 1 only Reg. 749.98 ..... $647
15 cu. ft. Fridge, White, 1 only Reg. 719.98 ..... $617
13 cu. ft. Fridge, Golden Wheat, L.H., 1 only Reg. 659.98 ..... $557
18 cu. ft. Side by Side, Golden Wheat, 1 only. Reg. 869.98 ..... $757
13 cu. ft. Fridge, White, 1 only. Reg. 559.98 ..... $497
Range, Lady Kenmore, Almond, 1 only. Reg. 679.98 ..... $627
Range, Mark II, White, 1 only. Reg. 399.98 ..... $347
Range, Mark IV, self-clean, 1 only. Reg. 649.98 ..... $547
Auto. Washers, 3 only. Reg. 379.98 ..... $329.98
Other Washers, Dryers and some Freezers available.

25% off dishwashers Portable or built-in

All merchandise have been home demos, scratch and dent or customer returns. All merchandise sold with full warranty and money-back guarantee. Extended warranty available on all goods at time of purchase.

40% off swivel dinette chairs

Set of four

Chrome frames, upholstered in an attractive combination of Tan and Walnut vinyl. No delivery charge on this item. 15 sets only. Shop early! ..... 119.96 Reg. $209.96

Save on furniture pieces

Large selection of home furnishing items. Mostly one-of-a-kind and priced according to condition.

Examples of the savings:

Save $100 on Bed unit
Incl. Headboard, footboard and side rails (#63595) Reg. $170 ..... $70

Save $100 on Bed unit
Incl. Headboard, footboard and side rails (#64579) Reg. $150 ..... $50

Simpsons-Sears Ltd.
765 Vanalman Ave. Just off the Pat Bay Hwy.

GORGE ROAD Garden Centre

"VEGETABLES"
For your Fall Garden
● Broccoli ● Brussels Sprouts
● Cabbage ● Cauliflower
"HEATHER" Covered in Bloom

"CISTUS PURPUREUS" Orchid pink flowers with maroon spots at the base of each petal tolerates seaside and full sun. "Pink Rockrose".

"CEANOTHUS 'FROSTY BLUE'" Dense growing evergreen, small bright green leaves. Profuse display of bright blue flowers in spring and early summer. Excellent specimens.

475 GORGE RD., EAST
(Next to Revelstoke, formerly Stewart and Hudson)
OPEN MON.-SAT. 9-5:30. SUN. 10-5
8-8

THE CORPORATION OF THE DISTRICT OF SAANICH

ZONING BY-LAWS

NOTICE OF PUBLIC HEARING

Notice is hereby given that all persons who deem their interest in property affected by the following proposed by-laws will be afforded an opportunity to be heard before the Municipal Council on the matters contained therein at a PUBLIC HEARING to be held in the Council Chambers, Saanich Municipal Hall, 770 Vernon Avenue, on MONDAY, August 18, 1980, commencing at 7:30 p.m.

(a) **"ZONING BY-LAW, 1978, AMENDMENT BY-LAW, 1980, NO. 4480".**
To rezone Lots 1 and 2, Plan 5866 (2820 and 2824 Harriet Road) and Lots 3, 4 and 5, Plan 5270 (2806, 2818 and 2810 Harriet Road) all Section 11, Victoria District from Zone District CS-3 (tourist commercial) to Zone District RM-2 (medium density apartment). Adjourned from the Council Meeting of July 7, 1980.

(b) **"ZONING BY-LAW, 1978, AMENDMENT BY-LAW, 1980, NO. 4501".**
To rezone Lot A, Section 32, Victoria District, Plan 3815 (Glenora Place) from Zone District RS-2 (detached housing — 560 m²) to Zone District RM-2 (medium density apartment).

A copy of the proposed by-laws may be inspected at the Municipal Hall, 770 Vernon Avenue, between the hours of 8:30 a.m. and 4:30 p.m., Monday to Friday, except Statutory Holidays.

"R. M. SHARP"
Municipal Clerk

Sears

Saturday Summer Clearance

Shop Saturday 9:30 a.m.-5:30 p.m. Personal Shopping While Quantities Last.

Save $5-$15
Women's summer shoes
Clearance of popular summer styles including sandals and casuals. Variety of colours in broken size range 5½-10. Shop early for best selection!
14.99 Reg. $19.99-$29.99
Ladies' Shoes (54)

Save $8-$14
Men's Sandal styles
Choose Men's Leather footbed sandal with pigskin suede insole for additional comfort or Men's Leather Samba Sandal with closed toe and heel, adjustable instep strap. Some sizes are limited so shop early!
8.99 Reg. $16.99-$22.99
Men's Boys' Shoes (67)

Save!
Girls' Summer T-Shirts & Pants
50% off
Clearance of summer tops and pants in assorted bright colours. Tops in terry or knit fabrics.
Girls', Teens' Wear (77)

Save $4-$7
Ladies' Colourful Easy-care Loungers
10.99 each
Reg. $14.99-$17.99 Choose from a good selection of attractive loungers, and Jumpsuits. Pretty to wear and easy on the budget! S,M,L.
At-Home Wear (38)

Save $11-$31
Men's Windbreakers Plain or Club Style
18.99 each
Reg. $30-$50. Two popular styles to choose from. Ideal to wear on summer evenings. Tan, Red, Blue or White. Sizes 36-44.
Men's Dress Wear (45)

Save $6
Men's Short-sleeve Knit Shirts
9.99 each
Reg. $15.99. Comfort and good looks! Shirt has 3-button placket, 1 chest pocket, new short point soft collar. Colors: White, Ivory, Powder Blue, Navy, Camel & Red.
Men's Furnishings (33)

Save!
Ladies' Blouses in assorted styles
25% off
Be fashion-wise! Choose a new blouse from a good selection of styles and colours. Short sleeves. Broken size range 8-14. Hurry in!
Ladies' Sportwear (7)

Save!
Ladies' Cool, Comfortable T-Shirts
25-50% off
Be sure to shop early as quantities are limited. Variety of styles and colors . . . . just right to go with shorts or slacks. S,M,L.
Ladies' Sportswear (7)

Save!
Ladies' Spring & Summer Pants
⅓-½ off
Take advantage of terrific savings! Shop now for pants in a variety of colours and assorted fabrics. Sizes 10-18.
Ladies' Sportswear (7)

Save 50%
Junior Bazaar Fashion T-Shirts
2.99-9.99 each
Reg. $6.99-$20. Super reductions on T-shirts . . . now half-price or more! Choose from the latest styles and colours. S,M,L.
Junior Bazaar (19)

Value!
Men's Denim Jeans & Cotton Cord Jeans
9.99 each
Terrific low price! Basic 5-pocket western styling. Flare leg. Cords in Dark Brown, Tan, Black or Navy. Waist sizes 30-40 even.
Men's Casual Wear (41)

Save $10-$12
Complete Selection of Golf Shoes
29.99-37.49
Reg. $39.99-$49.99. Save 25% on our complete selection of golf shoes. Limited sizes and colours. Shop early!
Sports Centre (6)

Save $10
T1 55 Professional Scientific Calculator
49.99 each
Reg. $59.99. 10 memories, full statistical functions, 32 program steps, metric conversions. Rechargeable batteries, recharger & carry case incl.
Camera Supplies (3)

Save $12
Heavy stamped-steel Car Ramp
19.99 pair
Reg. $31.99. Extra support braces for added strength. Stamped-steel platform. Lifts car approx. 9" off ground. Fitted with safety tire stops.
Auto Centre (28)

Simpsons-Sears Ltd.
'Reg.' and 'Was' refer to Simpsons-Sears Ltd. prices

VICTORIA'S DAILY Classified

INDEX

VITAL STATISTICS

1 Births
8 Miscellaneous Cards of Thanks
308 Deceased Cards of Thanks
305 Deaths and Funerals
312 Florists
310 Funeral Directors
309 In Memoriam
313 Miscellaneous
311 Monuments

NOTICES

14 Announcements
16 Catering, Banquets and Reception Rooms
15 Coming Events and Meetings
20 Lost and Found
18 Places to Visit

EMPLOYMENT

28 Employment Service
21 Help Wanted — General
22 Office Help
26 Part Time — Temporary Help
24 Sales Persons and Agents
30 Situations Wanted
23 Skilled Trades
25 Teachers

BUSINESS SERVICES

36 Services Directory

PERSONAL SERVICES

33 Bands, Musicians and Orchestras
40 Business Personals
43 Dancing
42 Education
41 Legal Services
71 Music Teachers
39 Personals
34 Pre-Recorded Music
32 Trade Schools
38 Travel

MERCHANDISING

83 Aircraft
117 Antiques and Arts
78 Bicycles
80 Boats and Marine
65 Building Supplies
93 Cameras, Supplies and Photo Finishing
127 Chicks, Poultry, Hatching Eggs, Supplies
101 Children's Miscellaneous
116 Coins and Stamps
135 Farm Implements
60 Fuel
97 Furniture
105 Garage Sales
120 Garden Supplies
99 Groceries, Meats and Produce
95 Heating & Fireplaces
130 Heavy Equipment and Machinery
128 Livestock, Supplies and Events
96 Major Appliances
100 Miscellaneous for Sale
103 Miscellaneous Wanted
109 Miscellaneous to Rent
77 Motorcycles
70 Musical Instruments
125 Pets and Supplies
92 Sporting Goods
81 Sailboats
94 Store and Office Furniture and Equipment
115 Swaps
63 Timber
98 TV, Stereo, Radio Sales and Service
112 Wanted to Rent, Miscellaneous

AUTOMOTIVE

155 Automobile Financing and Insurance
164 Auto Body and Painting
168 Campers, Trailers and Motor Homes
166 Cars and Trucks Wanted
150 Cars for Sale
148 Lease Vehicles
149 New Car Directory
160 Parts, Accessories and Service
151 Sports, Import Cars
158 Tires
154 Trucks, Buses and Vans
156 U-Drive and Auto Washing

ACCOMMODATION

185 Convalescent and Rest Homes
175 Hotels
178 Summer Homes, Cottages and Resorts
181 Tourist Accommodation

RENTAL

201 Apartments to Rent, Furnished
200 Apartments to Rent, Unfurnished
203 Apartments Wanted
206 Duplexes to Rent
207 Duplexes Wanted to Rent
202 Furniture to Rent
215 Halls, Warehouses, Stores and Offices to Rent
197 Housekeeping Rooms to Rent
199 Housekeeping Rooms Wanted
211 Houses to Rent, Furnished
210 Houses to Rent, Unfurnished
212 Houses Wanted to Rent
205 Rental Agencies
190 Room and Board
191 Room and Board Wanted
193 Rooms to Rent
194 Rooms Wanted
204 Shared Accommodations

FINANCIAL

155 Automobile Financing and Insurance
233 Mortgage Loans and Insurance
234 Mortgages for Sale
230 Personal Loans and Insurance
235 Wanted to Borrow

REAL ESTATE

280 Acreage for Sale and Wanted
240 Business Opportunities
241 Business Opportunities, Wanted
247 Commercial or Industrial Properties
258 Condominiums
253 Country Homes and Properties
270 Exchange Real Estate
290 Farms for Sale and Wanted
263 Garages for Sale, Rent, Wanted
293 Gulf Island Properties
250 Houses for Sale
265 Houses Wanted to Buy
295 Listings Cancelled
268 Listings Wanted
271 Lots for Sale
294 Mainland and Out-of-Province Properties
169 Mobile Homes and Parks
273 Property for Sale
274 Property Wanted
244 Revenue Property
245 Revenue Properties Wanted
259 Townhouses
285 Up-Island Properties
256 Waterfront Properties

386-2121

Monday through Friday, 8 a.m.-6 p.m. Saturday, 8 -5:30 p.m.

CLASSIFIED ADVERTISING RATES

All rates quoted are for insertion in both The Daily Colonist and Victoria Times.

PRIVATE PARTY WORD RATES
10 word minimum
1 or 2 days
17c per word per day
3 to 5 consecutive days
14c per word per day
6 consecutive days or more
12c per word per day

Real estate, mobile home, rental, clubs, organizations and business advertising does not qualify for these rates.

COMMERCIAL WORD RATES
10 word minimum
1 or 2 days
23c per word per day
3 to 5 consecutive days
20c per word per day
6 or more consecutive days
17c per word per day

SEMI-DISPLAY LOCAL RATES
Any advertisement which varies from 6 pt. regular classified style shall be considered semi-display.
14 agate lines per measured column inch.
1 or 2 days
81c per agate line per day
3 to 5 consecutive days
74c per agate line per day
6 or more consecutive days
67c per agate line per day

Contract rates for local businesses available on request.

NATIONAL AND OUT OF PROVINCE RATE
Regular Classified 22¢ per word.
Semi-Display 85¢ per agate line.
14 agate lines per column inch.

BIRTH NOTICES
Up to 30 words $5.00
Each additional word 17c

DEATH NOTICES, MEMORIAL NOTICES AND CARDS OF THANKS
75c per count line per day
3 consecutive days
65c per count line per day
SINGLE PAPER DEATH NOTICES ONLY
67c per count line per day

PRIVATE BOX NUMBERS
$7.00
Private Victoria Press box numbers are for use only for replies to advertising published in the Victoria Times and The Daily Colonist.

VICTORIA OFFICE
2621 DOUGLAS ST. V8W 2N4
Classified counter service, 8:30 a.m. to 5:30 p.m., Mon. to Fri. Closed Saturday.

DUNCAN OFFICE
Advertising, Circulation, Editorial and General Information,
746-6181.
109 Ingram St. V9L 1N8

TERMS OF PUBLICATION

Canadian Newspapers Company Limited shall not be liable for non-insertion of any advertisement beyond the amount paid for such advertisement.

In the event of error occuring the liability of Canadian Newspapers Company Limited shall not exceed the charge for the space actually occupied by the item in question.

All claims of error in publication shall be made within 12 hours thereafter and if not made shall not be considered. No claim will be allowed for more than one incorrect insertion nor for errors not affecting the value of advertisement.

All estimates of cost are approximate. Advertisers will be charged with space actually used.

All advertising copy will be subject to the approval of Victoria Press, who reserves the right in its sole discretion to classify, reject or insert copy furnished.

All advertisements must comply with the British Columbia Human Rights Act. This act states no advertisement may state or imply a preference, limitation or specification on the basis of an applicant's race, religion, colour, marital status, ancestry, place of origin, age; or sex (unless the matter relates to the maintenance of public decency AND prior approval has been obtained through the Human Rights Branch).

While every endeavor will be made to forward replies to box numbers to the advertiser as soon as possible, we accept no liability in respect of loss or damage alleged to arise through either failure or delay in forwarding such replies, however caused, whether by negligence or otherwise.

NOTICE OF COPYRIGHT

Full complete and sole copyright in any advertisement produced by Canadian Newspapers Company Limited is vested in and belongs to Canadian Newspapers Company Limited, provided, however, that copyright IN THAT PART AND THAT PART ONLY of any such advertisement consisting of illustrations, borders, signatures or similar components which is, or are, supplied to Victoria Press by the advertiser in the form of reproduction proofs, veloxs, etc., and incorporated in said advertisement shall remain in and belong to the advertiser.

CIRCULATION INFORMATION

The Daily Colonist 383-4111 Victoria Times 382-3131

Wherever carrier service is maintained, $5.00 per month.
By mail — Vancouver Island and Gulf Islands, $7.00 per month, $20.00 per 3 months, $40.00 per 6 months, $80.00 per year. Rest of Canada, $8.00 per month, $22.50 per 3 months, $45.00 per 6 months, $90.00 per year.
Outside Canada, $20.00 per month, $240 per year.

BY MAIL
Saturday Times Only Sunday Colonist Only
Canada 60 cents per copy, $30.00 per year. Outside Canada, $1.10 per copy, $55.00 per year.

The Daily Colonist Second Class mail registration No. 0516.
Victoria Times Second Class mail registration No. 0625.

ISLAND REPRESENTATIVES
Duncan, Chemainus — Mr. HILTON HOLT 746-6181
Nanaimo 758-9633 Lake Cowichan 749-6206
Port Alberni — Mr. Fred Suhr 723-8312

1 BIRTHS

CROWE - father Michael wishes to welcome his newest policyholder, daughter Amanda Mary Ellen, to the world. Born August 3rd, 7 lbs. 15 ozs. Thanks to Dr. P.K. Johnson and Victoria General Maternity Staff. Love and special thanks to Mommy, Susan (nee Clements).

GUSTAFSON — Jim and Cindy (nee Warrender) are pleased to announce the arrival of Steven Bart, 8lbs9ozs, on August 4, 1980. Thanks to Dr. Anderson and maternity staff, Royal Jubilee Hospital.

HARDY — Laraine and Bruce are thrilled at the arrival of Sandra Dianne, 8 lbs. 14 ozs., on August 5, 1980. Many thanks to doctors and staff at Jubilee and all others who helped us.

HICKMAN — Born to Jack and Marie France, a girl, Danielle Marie, 7 lbs. 14 oz. on Aug. 3, 1980. A sister for Jesse. Thanks to Dr. Rhone and staff at Royal Jubilee.

HOLLOWAY — Robbie is very happy to announce the arrival of baby sister, Christina Irene, 9 lbs. 5 oz. June 22. Thank-you Mommy, Daddy, Drs. Dutton, Smith and VGH staff.

JEWSBURY — Born to Bob and Evy (nee Earl), a girl, Andrea Cecile, 8 lbs. 4 ozs., at 3:16 a.m., August 7, 1980. Sister for Kathy. Thanks to Doctors Bryan Prentice and Brian Winsby, and staff at Victoria General Hospital.

McKAY — Ross, Susan (nee Meredith) and Jeffrey are very pleased to announce the birth of Timothy Daniel, 8 lbs., 1 oz., on July 31, 1980. Special thanks to Dr. M. Morrison, Dr. C. Chan, Dr. H. Domke, and the super R.J.H. caseroom, maternity and nursery staff.

PERRI — Born to Ben and Rosanna on August 5, 1980 at Royal Jubilee Hospital, a girl, Francesca Marie, 9 lbs. 5 ozs. A sister for Carmella and Michelle.

REID — To Bill and Wendy, another beautiful girl, Christine Sandra, 9 lbs., on July 26, 1980. Many thanks to Drs. Cooper and Kelly, the maternity staff at the Royal Jubilee and a special thanks to Maureen.

14 ANNOUNCEMENTS

PRIZE WINNERS IN THE B.C.W.F. Lottery. 1980 Eagle Wagon, V.White, Port Coquitlam. 1980 Jeep, E. Rosenthal, Strachan Creek. Hawaiian Holiday H. Reiter, Burnaby. Carribean Cruise, R. Luschynski, Surrey. Air tickets, P. Waters, Vancouver. 14' boat and motor, R. Taylor, North Vancouver. Reno Holiday, K. McEachran, Newton. 10 speed, R. Farrington, Vancouver. Daiwa Minicast, C. Wilson, North Vancouver. Floater Coat, S. Robertson, Richmond. Daiwa Mooching Outfit, L. Kobrle, Richmond. Coleman Propane Stove, Ed Carlsen, Trail. Buck Knife, H.H. Smith, Burnaby. Encyclopedia, F.Baron, Likely. Alpine Canada Book, E. Stevens, North Vancouver. Inserted by Victoria Golden Rods and Reels.

ANIMALS' CRUSADERS
Annual Tag Day, Saturday, August 16th. Please give generously to our spay-neuter fund. 385-7695.

OPENINGS FOR SEPTEMber. Jubilee Garden Daycare. 1607 Morrison Street. 595-2233 or 477-5179 evenings.

ARPEX PAINT SALE. BUY 2 get 1 free. Also catalog special and new catalog. Phone your instructor or 382-1082.

15 COMING EVENTS AND MEETINGS

ARMY, NAVY AND AIR FORCE BINGO
Every Sunday
PART OF PROCEEDS FOR OPEN HEART EQUIPMENT
VICTORIA CURLING CLUB
Early Bird 6:30 p.m.
5—$1.00
Regular
6—$2.00
Extra Games
5—$1.00

EVENING OPTIMIST BINGO
Monday-Curling Rink
Quadra St.
Early Bird - 6:45 pm
Regular Games 7:15 pm
$40 to $350 or more
Good Neighbour Games and Bonus Games
5 Extra Games
TRANSPORTATION TO TOWN
Help Us Help Youth

ATTENTION ALL ARTS & CRAFTS ENTHUSIASTS
On Saturday August 23rd, Cedar Hill Mall will be holding a craft and hobby fair. Anyone interesting in displaying their creation please contact Vi Russell at Cedar Hill Decorating Centre Ltd, 477-9212. There will be no charge for exhibiting.

JUAN DE FUCA LACROSSE
BINGO
EVERY SUNDAY
Langford Legion Station Rd
EARLY BIRDS 6:45

SWAP AND SHOP
Every Sunday, from now on, 8am-3pm, Western Speedway.

VICTORIA CITY KENNEL Club Dog Show, 3 championship and obedience shows. August 8th, 9th, 10th. Starts daily 9am. Juan de Fuca Recreation Centre, 1767 Island Hwy.

SWAPPE & SHOPPE
521 Craigflower Rd, Sundays 10am-4pm. Call 388-6120 weekdays 9am-3pm, Sat. 10am-12pm.

NEW HOURS, 9-3:30 JACKLIN Centre Swap Meet every Sunday. For tables inside or space outside, phone 478-4696. 3108 Jacklin Road, Langford.

SWAP "N" SHOP
Every Sunday, 10am-4pm. Esquimalt Sports Center, 386-3261. Sellers welcome 8:am. Admission .25¢

REGGAE DANCE, AUGUST 9th, 8:30pm, Elks Hall, 732 Cormorant Street. $2 advance tickets, Richards Records.

16 CATERING, BANQUETS and RECEPTION RMS

RATTENBURY'S
CRYSTAL GARDEN RESTAURANT
Catering for up to 350 people.
381-1333

Planning a banquet? Dinner party? Wedding reception? We can accommodate your special requirements. Give us a call for more information, Chef Rogers 381-5744.

20 LOST and FOUND

LOST: OVER LONG WEEKend, on Selwyn Rd across ravine from Arbutus Ridge Trailer Park, 2 neutered cats wearing white flea collars, 1 all black, a year old and 1 soot colour (greyish white), 3 years old, both Burmese X breed. Reward. Please call 478-7574 if you have any information. Family pets.

PLEASE HELP, LOST IN Gorge area, a spayed dark tiger striped female tabby cat with medium long hair and no collar. Answers to PT, she loves peanut butter. Reward offered. 386-4359

PLEASE HELP. CALGARY couple lost their cat, Dallas Rd. near Paddon. He is fluffy orange and white with brown collar and black flea disc. 384-3905, 479-5369.

LOST: 4 MONTH OLD, FEmale kitten. White with black and orange blotches, (calico), Walnut—Oregon-Fernwood area. 595-2917 days, eves. 595-0023.

LOST. MENS GOLD RING with bloodstone. July 27th, possibly vicinity Thetis Lake. Great sentimental value. Reward. Please call 385-1034 and leave message.

FOUND LONG HAIRED young tom cat, dark gray with biege marbling. Very unusual tail. Tyndall/Feltham/Gordon Head area. 477-5489.

LOST: VERY BIG BLACK neutered male longhaired cat, with white feet, chest and whiskers. On medication. "Ruffles". Sooke area. 642-3655

LOST BLACK LAB PUP, 4-white paws, 2½-months old, Victoria High School area. 382-3392, 477-5358.

LOST: SATURDAY, MENS BUlova watch, inscription on band, Canarvon Park area. Reward. 595-6814.

LOST 7 MONTH OLD MALtese terrier, female, Beacon Hill drive in area. Answers to "Lucy". Reward. 385-5946.

LOST 3 MONTH MALE ORange tabby kitten, Cook/Pandora/Yates area. Please phone 384-3217. Reward.

LOST: ROCKLAND AREA, long haired grey and white female cat wearing flea collar. 598-7848.

FOUND: LARGE BLACK AND white female cat, wearing collar, Fort and Cook. 592-2656, 382-4687.

HELP-STILL MISSING
Shylo, male golden setter/lab cross. Very friendly. Reward offered. 598-2215 382-3996.

GREY AND BLACK TABBY kitten with brown collar, lost last Friday, Esquimalt-Admirals area. Please call, 385-4926

LONG HAIRED TABBY CAT, with white breast and bushy tail. Lost Arbutus-Queenswood Road. Reward. 477-1369

FOUND: JULY 26 ON WILKINson Rd. near West Saanich Rd. cushion with flowered cover for chesterfield or chair. 658-5778.

FOUND: BLACK KITTEN with white spot under chin, about 7 weeks old, 900 block Balmoral, 381-2371.

LOST: GOLD BRACELET, vicinity Reynolds Rd. park. Reward. 385-8783 evenings.

LOST: GRAY FEMALE CAT with collar, Arrow Rd./MacKenzie area. 477-2311

LOST: SMALL GOLD WRENCH on gold chain near or at Thetis Lake, Monday. 477-5837.

FOUND: AT BUS STOP ON Newport Beach, camera. 592-1110.

LOST: BLACK CAT, 6 months, male. Vincent and Dysart. 385-9293.

FOUND: MT TOLMIE, SMALL package, 2 pieces jewelry. 477-8267

FOUND LADIES WATCH ELK Lake parking lot on August 3. 592-6211.

LOST: 3 MONTH OLD DOBERman Pincher pup. Reward. Lost in Saanich area. 595-1315.

FOUND: PRESCRIPTION sunglasses, tennis court on Colville Rd. 384-8261.

LOST: MAN'S BLACK WALlet downtown, Tuesday. Important. 385-2706

FOUND: WHITE BICYCLE, near Richmond Elementary School. 721-3859

FOUND: KEYS IN GLASSES case, at Beacon Hill, Sunday August 3. 721-3859

FOUND: FEMALE SETTER X, tan colour. Camden Avenue, August 5th. 478-2714.

LOST: SMALL SIAMESE FEmale cat, member of family. Please telephone 656-5763.

LOST: FEMALE MINIATURE wire haired dachsund, brown and tan. 478-2714

21 HELP WANTED GENERAL

PROFITABLE APARTMENT ROUTES
$100 to $150 monthly and much, much more depending on route size.
Open soon in following areas:
1. Foul Bay-Oak Bay
2. Fort-Jubilee
3. Gorge Rd. E.
4. North Park-Quadra
5. Newport-Windsor
6. Lampson-Esquimalt
7. Craigflower-Dominion
8. Cook-Fairfield
9. James Bay
10. Foul Bay-Cadboro Bay
11. McKenzie & Quadra
12. Shelbourne-Cedar Hill X Rd
These routes, in various parts of city, will be filled quickly because of ease of delivery and good monthly profit. If you are responsible and interested, and can use the extra cash for your early morning efforts, call the Colonist Circulation, 383-4111 and leave your name, address and phone number for Mr. Ring.

Restaurant Manager
Career opportunity available immediately for an experienced manager with one of Victoria's leading restaurants. Must be able to relate well to people on a variety of levels and have experience in a relatively large restaurant. Knowledge of Mexican and other International foods an asset. A pleasant personality and attractive appearance also required. All replies confidential.
PRIME PERSONNEL
270-1070 Douglas Street
385-7012

EXPERIENCED WAITress/waiter full time day shift. Apply in person, 707 Pandora.

21 HELP WANTED GENERAL

ENGINEERING ASSISTANT I
for the
PUBLIC WORKS DEPARTMENT
CITY OF VICTORIA
Salary Range:
$1099-$1245 per month
Applicants should have a good knowledge of high school mathematics and some knowledge of elementary survey practices. Ability to do simple survey work, to perform elementary drafting, and to make computations pertaining to engineering work. Ability to prepare simple charts and drawings and perform elementary clerical duties. Applicants should have high school graduation, supplemented by some elementary survey and/or drafting experience. The successful applicant must also have a valid B.C. driver's license.
Application forms can be obtained from the Personnel Department, City Hall and should be submitted no later than noon, Wednesday, August 13, 1980.

UNIVERSITY OF VICTORIA
Media & Technical Services requires
DUPLICATING CENTRE OPERATOR II
Immediately
$1145 to $1273 per month
Qualifications include ability to operate offset machines in production of high quality work, to keep simple clerical records, to follow accurately oral and written instructions, and to maintain effective work schedule.
Duties include operation of manually adjusted and aligned offset process machines to produce a variety of sizes and weights of cards and forms along with regular duplicated material, opaquing negatives and stripping metal or pre-sensitized masters, operating collators, stitchers, staplers, cutters, drills, etc., other related duties.
Apply in person to Personnel Services, Sedgewick Building, University of Victoria, not later than Thursday, August 14, 1980.

Recreation Oak Bay
Applications are invited for the position of RECEPTIONIST/STENO. An outgoing, enthusiastic person who enjoys working with people in a busy environment is required. The successful applicant will be required to operate a PBX switchboard, cash register and electric typewriter. Applicants must be well organized and have an ability to work under pressure without close supervision.
Hours: Monday, Thursday, Friday 2pm-9:30pm, Saturday 9am-4:30pm, Sunday 6:30am-2pm. Applicants may be asked to relieve for sickness, vacation, etc. as required.
Salary Range (1980): $1008 - $1080 plus Municipal fringe benefits.
Position to commence first week of September. Please submit comlete resumes and/or applications by 4pm, Wednesday August 13th, 1980 to: Linda Howard, Personnel, Recreation: Oak Bay, 1975 Bee St. Victoria, B.C. V8R5E6.

STUDIO CO—ORDINATOR
An international corporation leading the world in the family portrait industry, we have recently expanded our chain of studios to Victoria. Our studio is permanently located in a prestige downtown department store. We require: good communication skills, capable of dealing effectively in the areas of customer, public, and employee relations. Mature individual capable of organizing and maintaining accurate records. Willing to adapt to retail environment and capable of attaining realistic goals as outlined by area management.
We offer in return: pleasant working surroundings. Attractive salary as well as stated performance bonus. Complete training with full pay. Permanent position with advancement potential. If you possess our requirements and are interested in this opportunity call Vancouver 112-271-4684 for an interview appointment.

3 MAINTENANCE WORKERS
for the
JUAN DE FUCA RECREATION CENTRE
Salary: $1261-$1373 per month.
The successful applicants will be entitled to a broad range of employee benefits as provided by the Union Agreement.
Responsibilities include day-to-day operation and maintenance of ice-making equipment and heating and filtration equipment; inspection and maintenance of records; mechanical and building maintenance; custodial and janitorial duties.
Applicants should have general knowledge of various electrical, mechanical and plumbing trades.
Applications will be received by the Employment Officer, Capital Regional District, P.O. Drawer 1000, Victoria, B.C., V8W 2S6, no later than August 15, 1980.

Recreation Oak Bay
STUDENTS!
We are gearing up for fall and winter ice arena programs and will be accepting applications for Learn-to-Skate instructors and Ice Patrols. The candidate must have good skating skills and possess an enthusiastic willingness to work with and for the public. Please submit applications by 4pm, Friday September 5th, 1980 to: Linda Howard, Personnel, Recreation: Oak Bay, 1975 Bee St., Victoria, B.C. V8R5E6

PROVINCIAL EMERGENCY PROGRAM
RESERVE POLICE TRAINING
Support your local Police and your community. Greater Victoria Municipal Police Departments (Victoria, Saanich, Esquimalt and Oak Bay) are accepting applications now. Prerequisites: Canadian Citizen, 19 yrs. minimum age, good health and moral character. After an extensive training period, successful members will take an active part in supporting the Regular Police of their community. Apply at your local Police Station; closing date is 18 August 1980.

BRANCH OFFICER
Saanich Peninsula Savings Credit Union is seeking applications for the position of Branch Officer. The position will be responsible for a growing subbranch and offers excellent opportunity for advancement.
The preferred applicant will possess:
-experience in accounting and lending practises.
-excellent marketing skills.
-career oriented.
Attractive salary and benefit package.
Please reply in strict confidence to: Personnel, Saanich Peninsula Savings Credit Union, 406-3960 Quadra Street.

CASUAL NURSE AIDES
Applications will be accepted for Casual Nurse Aide employment in various areas of the Hospital August 13 & 14, 8:30 a.m. to 4:00 p.m. Previous experience and/or a recognized Long Term Care Program certificate (i.e., Camosun College and elsewhere) required for consideration. Start salary $6.56 per hour.
Apply in person on the above dates.
Personnel Department
ROYAL JUBILEE HOSPITAL
1900 Fort Street
Victoria, B.C.

21 HELP WANTED GENERAL

SCHOOL DISTRICT #63 (SAANICH)
Clerk II—IMC stores and delivery clerk. Applications are invited from suitably qualified persons for the position of Clerk II, 35 hours per week, 11 months per year.
Salary range for 1980 is $6.32 to $6.95 per hour. Application forms and job description are available at the School Board Office, 656-1111. Closing date for applications is Wednesday, August 20th at 12noon.
R.S. Ingram
Secretary Treasurer
SD #63 (Saanich)
9751 Third Street, Sidney, B.C.

WAITERS, WAITRESSES AND kitchen help. We are now accepting applications for full time employment in our restaurant. Some part time will be considered with regards to maturity and availability for work. Please bear in mind that employment with us entails a mixture of shifts including evenings and weekends. We offer excellent benefits including uniforms and meals. Applicants should be well groomed and willing to work diligently and effectively in our busy location. Apply in person only 2pm-4pm, Monday-Friday at 710 Caledonia.

HASTINGS INTERURBAN HOLLAND AREA
VICTORIA TIMES has a newspaper route coming available in the above area. Route size is 30 to 40 papers. Profits would range $50 to $60 per month for approximately 1 hour daily in the afternoon.
First come, first served, call MR. KAZMIRUK at 382-3131 to submit your application.

CUSTOMER RELATIONS MANAGER
One of Canada's largest companies is expanding a new division calling on long term house accounts only. Prefer at least 2 years experience in working with the public and over 23 years of age. Earnings in the order of $25,000 plus. Car required. Write to Box 5633, Station "A", Calgary, Alberta, T2H 1Y1 with phone number, education and work history.

FANNY'S FABRICS
Has an immediate opening for an experienced fabric and drapery sales person. Salary is commensurate with experience. Part time working into full time. All replies are confidential.
For an interview, please phone Mr. Miller at 388-5132.

Upjohn
HOMEMAKERS
NURSE AIDES
HOME HEALTH AIDES
LIVE-IN
Immediate openings available for positions in homes and hospitals. Call 388-6639, 9am-4pm.
Upjohn Health Care Services

HOTEL ASSISTANT MANAGER
Must be experienced and have excellent references. A person with initiative and imagination to rejuvinate dining room, control staff, handle promotions and advertising, etc. Send resume with salary expected to General Manager, Silver Bridge Inn, 140 Trans Canada Highway, Duncan, B.C. V9L 3P7.

MODELS WANTED
If you are a model or want to be...WE WANT YOU!
Apply now
New Dimensions
385-3223

DOG & CAT BOARDING
Trying to get started on a career in the pet industry? Here's your opportunity. We require a hardworking, self motivated individual to complement our congenial staff. No experience necessary, but a total dedication to animals and their care a must. Split shift and weekend work with minimum wage to start. Own car necessary. Reply full particulars to: Victoria Press Box, 620.

ENERGETIC MATURE PERson required in activity program for group of young adults with learning difficulties. Sports and recreational skills required plus patience, creativity, knowledge of community resources and ability to relate to groups, professionals and volunteers. Relevant training and experience. Hours to 9 - 3 weekdays. Please send resume and references to Victoria Press 654.

LIFE SKILLS WORKER REquired by Vocational Rehabilitation Program for adults who have had a psychiatric disability. Experience in working with groups in a mental health setting and in life skills programing essential. This job requires an immaginative, energetic and sensitive individual with a solid work history. Position begins August 25th. Victoria Press Box 363.

RESIDENT MANAGER
Experienced couple is required for a large City townhouse complex. The successful applicants will be capable of taking full charge of day to day operations. Applications will be treated as confidential and will be acknowledged. Send outline of previous experience and renumeration expected to Victoria Press Box 555.

PERSON TO PREPARE EVEning meals in a new dining room operation. Must be imaginative and some experience in menu planning. Limited menu featuring home cooking. Country atmosphere in the Williams Lake area. Temporary room and board can be provided for a single person. 5 day 40 hour week. Phone 382-9757 to arrange for an interview.

SUNNY WEST COAST
(Long Beach)
CANADIAN PRINCESS
A floating full facility hotel resort wants you in the food and hospitality service. Just bring your experience and friendly smile. Accommodation available. Call Ucluelet collect, Gordon Schoor, 726-7771

WOMENS RUGBY
James Bay Night Hawks want you. After our first successful season, we are seeking to expand our playing membership. Young women who are interested in participating in a challenging sport plus a fun social life, please call 598-0183, Bob or Jill. Experience not necessary. Practices are just beginning.

FRONT DESK CLERK
Position available at Jolly Knight Motel, must have pleasant outgoing personality and enjoy meeting and serving the public. Good working conditions, benefits, and salary. Full time and part time employment will be considered. Apply with complete resume to Jolly Knight Motel, 246 Gorge Road East

MAJOR DOWNTOWN HOTEL
WITH NEW FOCUS
Requires service staff in the following areas. Food - liquor - bellhop - front desk - housekeeping - laundry. Union wages and benefits. Victoria Press Box 658. All replies strictly confidential.

RETIRED COUPLE TO LIVE year round on Saturna Island, secluded waterfront estate. We offer modern sunny apartment with all utilities and phone in exchange for easy caretaking. No salary paid. Must be reliable, non-smokers and have car. R.J. Fraser, Box 87, Saturna Island, B.C. V0N2Y0

SIDNEY HOME, MATURE, loving nanny required. 656-7348.

21 HELP WANTED GENERAL

LONG TERM CARE
Requires a family home for an elderly couple with some special needs. A semi self-contained suite at ground level is preferable. Some practical nursing experience and a caring, flexible attitude toward people is essential. Please phone 382-3242 local 17 or details and application.

DUNCAN
Positions now available for retail sales persons for T-shirt boutique. This position is not suitable for persons returning to school. Apply in person Tuesday, August 12th, 10am-12noon, Tiger Shop, Duncan Mall.

PERMANENT PART TIME program worker training and experience in mental health field. Ability to plan and implement social and recreational programs for institutionalized and community groups. Please sent resume and references to Victoria Press Box 653.

HOUSEKEEPING STAFF
We have 2 positions available for cleaning staff who appreciate clean and well maintained rooms. These are permanent positions; good working conditions and salary. Apply in person to Jolly Knight Motel, 246 Gorge Road East.

BRANDS
Wanted, experienced grill cook, waiters/waitresses, kitchen help and trainees. Permanent positions or part time. Please apply in person 9am to 12. 1009 Government St.

HAIRSTYLISTS
daPls Hair Design requires hairstylists with or without clientele, must be fashionable in appearance and pleasant with the public. 381-6647, 382-1468, ask for Paul DaCosta

JUNIOR SOLICITER REquired, experience 0—3 years, with basic understanding of corporate commercial real estate, prospects of partnership. Reply to R Earl King, #310—1205 Broad St, V8W2A4. 386-1417, 381-4141.

REQUIRED FOR WELL LOcated prestige apartment building, mature bondable caretaking couple, competitive wage. Ample time off. Apply Victoria Press Box 610. Written references required at time of interview

MATURE, LIVE-IN COMPANion housekeeper required for physically handicapped woman, modern house near Sidney, with possibilities for garden, driver's licence an asset, attractive wage for the right individual. Call 656-3751

WANTED A PERSONABLE and energetic person for specialty sporting goods retail business. Starting salary $700. per month negotiable with experience. Excellent opportunity with training for right person. Apply Victoria Press Box 630.

REQUIRED BEGINNING SEPtember. Mature, reliable person to look after our 7 month old daughter. Position is part time (2 or 3 days per week) and permanent. Prefer your home - Fairfield, Oak Bay, Cordova Bay area. 658-8788 evenings.

SENIOR CITIZEN OR PENsioner will be provided with lovely new furnished apartment in superb new Dean Park Estates, Sidney, private home, in exchange for 3 hours housekeeping work, Monday-Friday (no cooking). 656-2245.

EXPERIENCED ASSISTANT manager required for downtown Victoria gift store, starting September 1st, must be personable, outgoing, and oriented to customer service. Send resume and salary requirements to Victoria Press Box, 659

MATURE, EXPERIENCED babysitter to care for 2 small girls, aged one and 3, 8am-5:30pm weekdays, in our Mt. Douglas home. Some housekeeping. Starting September 2nd. $500 per month. References. 721-5405.

BLISSYMBOLICS INSTRUCtor required by the Greater Victoria Society for Alternative Communication. Speech therapy, sign language, or Bliss experience preferred. Resume to Alan Currie, 420-620 View Street, Victoria.

VARIOUS WORKROOM duties in our rental department including order preparation, alterations and repairs. 9am-4pm daily or similar hours. Sewing experience helpful. Apply in person to Dormans Mens Wear, 1328 Douglas.

PIZZA PIEMAN IS HIRING own car drivers, must have reliable car and clean license. For weekend shifts, Fri, Sat, Sun. Possible full time in Sept. $3.50 an hour plus $1 per delivery. Apply 858 Esquimalt Road. 10-3, Mondays and Thursdays

Live-in Housemother
For girl's residential school, experience preferred. Must be willing to obtain class 4 driver's licence. Apply Victoria Press Box 638.

JANITORIAL
Experienced, light duty janitorial staff required to work part time Monday to Friday, downtown Victoria. Must be detail orientated. Reply P.O. Box 517, Victoria, B.C.

DISPATCHER FOR LOCAL OIL company, responsible for operation of all aspects domestic and commercial fuel oil business. Immediate opening. Reply, giving all details to Victoria Press Box 611

REQUIRED, SEPTEMBER 1st, 8-4pm weekdays, mature experienced babysitter for one 4 year old and two school age girls in our Gordon Head home, light housekeeping, references. 721-3825.

DAYCARE
Need after school care for 2 children: one kindergarten, one grade 2. Near Saanichton school. Will be paid for full day for kindergarten. Phone Ms. Bergh, 387-3647 or 652-4903

BABYSITTER WANTED. WE are moving in September to View Royal Elementary School area. Daniel will be in kindergarten, Christopher will be in Grade 3. Call between 5pm-8pm, 383-2504.

DAY CARE SUPERVISOR
for afternoon shift, Cedar Day Care Centre, 3950 Columbine Way, v8z6g2. Please send application and resume by August 15. Must have letter of qualification from CCSLB.

MATURE, LOVING BABYSITter needed to look after 2½ year old boy in your home for 3—4 days each week starting September. Must be reasonably close to Marigold area. References please. 479-0526 after 5pm.

NERO'S ICE CREAM/SANDwich shop, lower mall, Harbour Square requires pleasent mature part time help. Approx. 16 hours a week, flexible hours, minimum wage. Apply in person between 9-11:30am only.

SALT SPRING ISLAND. CHEF, man or woman, must be experienced in preparing soups, sauces, and cooking a complete dinner menu. Send resume stating qualifications and references. Victoria Press Box 668

LADY MINTO GULF ISLAND Hospital, Salt Spring Island requires a full-time orderly/LPN for the E.C.U. commencing September 2nd, 1980. Please apply in writing to: The Director of Nursing, PO Box 307, Ganges.

BAG MACHINE OPERAtor/trainees required by expanding polyethylene manufacturing company. Must be reliable and able to work shift work. Apply between 10am-2pm to 2130 Malaview Ave, Sidney.

DUE TO INCREASE IN BUSIness, Denny's Restaurant is looking for mature individuals for waiters, waitresses, and cooks' positions. Experience is an asset. Apply in person, 3100 Douglas Street.

AUTO BODY PERSON AND prep person wanted for body shop in Gold River. 112-283-2613, 112-283-7488.

21 HELP WANTED GENERAL

LIVE IN COOK/HOUSEKEEPer for adult Oak Bay household. Light duties (no heavy cleaning). Private accomodation. Position suited to an older person. 2 days off each week. Victoria Press Box, 676.

PIZZA COOKS REQUIRED BY Pizza Pieman, full time positions, night shifts. Kitchen experience preferred. Neat appearance and good attitude a must. Please apply to 858 Esquimalt Road between 10-3 pm.

SKETCH & LAYOUT ARTIST
for Victoria sign company. Replies to include age and experience to Victoria Press Box 663

HAIRSTYLISTS
Wanted with some clientele for downtown salon. Must be experienced in all aspects of hair care. 386-6188

PHARMACIST
Permanent part time position. 15-25 hours per week in a busy community drug mart. Phone Pharmacist Johnston, 592-4541.

CHILD CARE WANTED, BEginning in September, afternoon care for child in morning kindergarten at South Park School. James Bay area preferred. Call 382-6189 after 5pm.

MATURE EXPERIENCED waitress/waiter needed immediately. Permanent full time position. Apply in person, Smitty's Pancake House, 850 Douglas, between 1-4pm

NEEDED FOR SEPTEMBER, cheerful responsible babysitter for after school care in vicinity of Campus View Elementary. Suitable for someone with child in morning kindergarten. 721-3250.

KITCHEN COOK MANAGER
For high volume fast food operation. Must also be an experienced short order cook. Resumes and references to Victoria Press Box 626

AFTER SCHOOL DAYCARE for my 8 year old son beginning in September, plus occasional days during August. Vicinity of Margaret Jenkins School. 592-6012 after 6pm.

MATURE JANITOR WANTED for cleaning motel premises. Full time. Light maintenance duties. Hours, salary negotiable. Phone for appointment, 656-1176, ask for Mr. Dentro

MCDONALD'S DRIVE THRU restaurant requires full time help for the fall. Both full and permanent part-time positions available. Please apply in person at 1567 Cedar Hill X Road.

PHARMACY ASSISTANT needed in Victoria. Course graduate or drugstore experience essential. Send resume and references to Victoria Press Box 635

LOOKING FOR OLDER COUple or single interested in children, one 4 years, one 3 months, approx 2 days per week, guaranteed $200 per month. View Royal area. 479-6834.

FULL TIME SEAMSTRESS required to repair all types of clothing items. Mature person who can work independantly preferred. Enquire at Goodwill Enterprises, 385-5756 local 08.

WANTED: EXPERIENCED truck driver, must be non smoker, capable of taking charge of food warehouse. Give age, experience and references, Victoria Press Box, 650.

FULL AND PART TIME CASHiers wanted for shift work. Must be pleasant and enjoy working with the public. Please apply Quadra Mohawk, 2100 Quadra Street

PERSON TO MICROFILM OILwell files. Knowledge of photography and general knowledge of oilwell drilling a definite asset. Send particulars to Victoria Press Box 660

WANTED NANNY WITH SOME light housekeeping; live/in position, in the Uplands district; own suite. Please send resumes to 3460 Beach Ave., Victoria, before August 22, 1980.

YEAR-ROUND SATURDAY work in mens wear sales and formal rental department. Starting September. Apply in person to Dormans Mens Wear, 1328 Douglas.

AUCTIONEER URGENTLY required for a community services auction at East Sooke Picnic. August 16th, Beecher Bay, East Sooke Park. Phone 642-3395 or 642-3991.

SALAD/SANDWICH PERSON with some experience and ambition required immediately. Full time. Apply in person to Chef, between 3-5pm, Stewart's Restaurant, Market Square.

WANTED, BABYSITTER FOR 11 month old, near Camosun College/Landsdowne. Prefer education oriented mother with toddler near same age. Call 479-3325 after 5pm

RN WORKING SHIFT, URgently requires loving person to care for 20 month old son, your place, Jubilee vicinity preferred. Please call 595-5832 after 6pm

COUPLE FOR CARETAKING DUTIES in small adult oriented apartment block, centrally located. Apply Victoria Press Box 521.

EXPERIENCED HAIR STYList required for modern salon. Excellent working conditions. 598-7711 days or 384-2457 after 6pm.

AFTER SCHOOL CARE REquired for grade 1 boy attending Gordon Head School. Parent with similiar aged child preferred. After 5 477-3693.

IMAGE HAIR STUDIO REquires two apprentice hairdressers, full time. Apply in person, Image Hair Studio, Harbour Square.

WANTED, FULL TIME DRIVer for local fuel oil firm, steady work. Job would start in about 4 weeks. Reply in writing to Victoria Press Box 611

LUNCH AND BREAKFAST cook wanted with experience. Apply in person with references Shortts Restaurant, 910 Government, between 1pm-4pm.

PERSON TO DO FAIRLY heavy janitorial work in bakery. 3 hours per day. Ideal for semi-retired person. Resume to Victoria Press Box 619.

FULL TIME, NIGHT HOURS, sandwich and salad maker. Must be clean, neat, orderly and fast worker. Resume to Victoria Press, Box 619.

EXPERIENCED SHORT order cook, Tuesday to Saturday, 2pm to 6pm. Apply in person at the Esquimalt Deli, 1153 Esquimalt Rd.

HOSTESS/HOST-CASHIER
Must be fully experienced. Apply, Manager, Bartholomew's Grill, Executive House Hotel.

MATURE CASHIER AND waiter or waitress for night shift. Apply in person only after 4:30 at The Peacock Restaurant, Sidney.

WANTED HAIRSTYLIST FOR modern new Unisex Salon on Oak Bay Avenue. For further information call 592-5112, evenings 478-3289

WANTED COSMETOLOGIST with own equipment. Modern new salon Oak Bay area. For information call 592-5112, evenings 478-3289

LOCAL FIRM REQUIRES VAcuum truck operator with knowledge of small equipment repair. Permanent position. Replys to Victoria Press Box, 652

EXPERIENCED WAITer/waitress required. In person only between 1-4pm. Also host/hostess with bar experience. Dino's Place. 4011 Quadra

EXPERIENCED WAItresses-waiters required for a high volume restaurant. References and resumes to Petro's Place, 770 Yates St, Victoria.

21 HELP WANTED GENERAL

FULLY EXPERIENCED waitress/waiter wanted for hotel family restaurant. Union wages. Phone for appointment 656-1176 ask for Mr. Dentero.

WANTED HOUSEKEEPER TO work two days a week in the Uplands district. Please send resumes to 3460 Beach Avenue, Victoria before August 22, 1980.

RESPONSIBLE MATURE ENergetic person, experienced in delicatessen work. Apply in writing only to Cook St. Fish and Chips, 252 Cook St. V8V 3X3.

EXPERIENCED CAB DRIVers required. Must be neat in appearance and courteous with the public. Phone C&C Taxi, 383-1121.

MAITRE D' FOR 150 ROOM hotel dining room. Must be fully experienced in food and liquor service. Apply Victoria Press Box 527.

HOSTESS/HOST-CASHIER
Must be fully experienced. Apply, Manager, Bartholomew's Grill, Executive House Hotel.

EXPERIENCED BARTENDer, at least 5 years experience. Apply to 777 Douglas Street, Bartholomew's Restaurant. No phone calls please.

DOG GROOMER WANTED. Apply Mr. Pepin 2961 Tillicum Road, Monday, August 11th between 10am-3pm with resume. No phone calls please.

APPRENTICE BUTCHER wanted to train. Apply in person at Bailey & Son Butchers in the Mayfair Mall. No phone calls please.

RELIABLE SITTER WANTED, afterschool, for 3 children, 17 mile house area. Good wages. After 7pm or before 8:30am, 642-3914.

FAIRFIELD
Reliable babysitter required, your home or mine, for 10 month old. Monday - Friday, 8am-5pm. Phone after 5 384-1488.

WANTED: EXPERIENCED waiter/waitress. Apply in person, Lemon Tree Restaurant, Mayfair Mall, between 3-5pm Monday

HAIRSTYLIST NEEDED FOR new salon in busy mall, next to London Drug. Phone 598-1513, evenings 479-1377.

COUNTER PERSONS AND kitchen help part time or full time. 3 pm. - midnight. Call 658-5311.

FULL TIME AND PART-TIME bread bakers and baker's helperswanted. Resume to Victoria Press Box 619.

AFTER SCHOOL DAYCARE for 9 year old boy. Fairfield-Richmond area. Call 598-0364 after 5pm

SHORT ORDER COOK, steady employment. Apply in person, 1241 Government St., askfor Helen.

DONUT BAKER, EXPERIence preferred, apply in person to Donut House, 5471 Hamsterly Rd. between 3-5pm

WAITER/WAITRESS, BUS people. Apply in person only to Bill Ebdon, 427 Belleville Street. No phone calls please.

CARPENTER TO WORK ON large dairy barn project for local farmer. 382-4274, 8:30am-4:30pm.

RELIABLE LADY HOUSEkeeper to look after lady, 3-4 hours daily, must have car. 598-4760

BABYSITTER REQUIRED, Fairburn school area. Monday through Friday, approximately 3-5pm, also holidays. 477-3012

LIVE-IN MATURE HOUSEkeeper for elderly couple, non smoker preferred. References. 383-4241 479-2809.

WANTED: A MATURE, REsponsible couple to maintain a commercial building in Victoria. Reply to Victoria Press Box 639.

FRONT DESK CLERK REquired immediately for modern local hotel. Apply in person 310 Gorge Road East. 382-2151.

EXPERIENCED WAITRESSwaiter. Apply before 11am or 2pm-4pm, Goodies Restaurant, 769 Fort St.

BABYSITTER NEEDED FOR 4½ month old, preferably my home. Please phone anytime, 386-6066.

WANTED: ONE RN OR GRAD for five 3-11pm shifts. One for 2 weekend days. Phone for appointment 383-7814

HOMEMAKER, NONsmoker, with some nursing experience required 9:30-5. 598-1483 before 1 or after 7:30pm

REQUIRE OPERATOR FOR Sqeez Crete concrete pump. Experience preferred. 658-5122 for appointment.

URGENTLY REQUIRED. Reliable babysitter. My home Thursday-Sunday 4:30-9:30. Fairfield. 381-0805

CHILDCARE WORKER REquired, commencement of school term, 35-hour week, 592-5729

EXPERIENCED WAITress/waiter required by King John's Restaurant, 2668 Sooke Road, Colwood, 478-6312.

BABYSITTER STARTING September. Campus View school area. Kindergarten age. 477-0954 (after 6:00).

HAIRDRESSER. FULLY EXperienced, full time for mature clientile, lower Cook St. area. 384-3715. After 7pm, 477-9324.

EXPERIENCED MEN'S HAIRstylist for modern shop wanted. Good working conditions. 595-2621

FEMALE CLEANER REquired for girl's school, 3:30-8:30pm, Monday-Friday. Victoria Press Box 638.

WANTED: RELIABLE, MAture babysitter, my home, for 2 girls—one attending kindergarten. 598-8433.

GRILL COOKS AND WAItresses, experience preferred but not essential. Apply in person 2 - 4 pm. 1752 Island Highway.

WAITRESS/WAITER WANTed. Bayshore Family Restaurant, 652-3622.

ALLISON PIANO REQUIRES full time, experienced furniture refinisher. 384-1154, 384-3935.

BABYSITTING, IRREGULAR schedule, my home, shift work, Doncaster school area. 595-1467

MATURE BABYSITTER REquired, 2 children, my home. Sidney. 656-5079

COUNTER HELP WANTED, Honey's Donuts. Apply at 1327 Government between 9am-4pm.

CHAMBERMAIDS AND BUS persons required. Please phone 388-4353.

BAKERS HELPER. NIGHT work. Apply in person at Irenes Bakery.

EXPERIENCED ASSISTANT chef. Apply between 2:30-4pm, Saturday, 1011 Broad Street

EXPERIENCED WINDOW cleaner required, apply 3016 Jutland.

WANTED: COMPETANT MEchanic at Old Style Street Rods. 478-9246.

RELIABLE BABYSITTER for 2 boys, ages 4 and 2, in Colwood area. 478-9397 anytime

RELIABLE HOUSE CLEANers wanted. Call Mary's, 383-0697 Monday to Friday 9-5pm. only.

AUTO BODY REPAIRMAN wanted, salary depending upon ability. Phone 381-5505.

EXPERIENCED MATURE person for ladies resthome, general duties. 598-3212.

22 OFFICE HELP

BOOKKEEPER-TYPIST. SIDney office has position available starting September 1st, 1980. Reply to Victoria Press Box 633

22 OFFICE HELP

CLERK/TYPIST POSITION with a growing oceanographic consulting firm. Duties include: organizing, typing duplicating and filing of scientific reports and proposals; correspondence; some reception and other related duties. This is a responsible position with opportunity for advancement. Starting salary up to $1200/mo.
—Accurate typing, 65 wpm minimum
—Excellent spelling and language usage
—Methodical work habits, works well under pressure
—Independent worker who sees work to completion
—Pleasant disposition, works well with others
—Experience in supervising an asset.
Reply in writing only to:
Sophia Morrison
Dobrocky Seatech Ltd.
130 Kinston Street
Victoria, B.C., V8V 1V4.
Note: Company moving to Sidney in October.

SKILLED OFFICE PEOPLE!
LOOKING FOR WORK?

KELLY SERVICES LTD,
Offers you:
-high hourly rates
-vacation pay on every cheque
-weekly cheques
-earn bonuses and raises in your hourly rate
-great assignments to suit your skills.

LET KELLY WORK FOR YOU
Give us a call Freyia or Kathryn
384-2121
#230-747 Fort St, Victoria BC.
KELLY SERVICES The "Kelly Girl" People

TEMPORARY

You are in great demand. Join our team of qualified temporaries and use your office skills and experience in a variety of challenging and interesting short and long term assignments. Top hourly rates for good secretarial and dicta typing skills.

PRIME PERSONNEL
270-1070 Douglas Street
385-7012

Receptionist Typist

People oriented person required for this busy real estate office front desk. 1 - 2 years previous business experience plus typing of 60-65 accurate WPM. Attractive with pleasing personality.

PRIME PERSONNEL
270 1070 Douglas Street
385-7012

JUNIOR CLERK/RECEPTIONIST
Required for firm of consulting engineers. Good typing skills required. Duties in addition to reception include travel arrangements, filing and daily messenger service, using own car. References will be required. Written replies only to Thurber Consultants Ltd., Ste 210, 4475 Viewmont Ave., Victoria, B.C. Attention: Mrs. P. Vandewater.

LIFE SKILLS WORKER REquired by Vocational Rehabilitation Program for adults who have had a psychiatric disability. Experience in working with groups in a mental health setting and in life skills programing essential. This job requires an immaginative, energetic and sensitive individual with a solid work history. Position begins August 25th. Victoria Press Box 363.

TELLERS
Saanich Peninsula Savings Credit Union is seeking personable, responsible, and mature individuals to be placed in permanent full time and part time teller positions. We are prepared to train and welcome applicants, interested in a career in the credit union, to contact; Personnel, Saanich Peninsula Savings Credit Union, 406-3960 Quadra Street

REQUIRED IMMED. EXPERIENCED. CONVEYANCING SECRETARY. SALARY FROM $1,200 to $1,400 PER MONTH DEPENDING ON EXPERIENCE AND ABILITY. CALL 388-4444.

WORD PROCESSOR
Royal Trust will have a position open, approximately 18th August, for an experienced word processor.
We have A.E.S. equipment, and will arrange training if your experience is on another processor.
Phone Mrs Wilson, 388-4311.

NATIONAL FOOD COMPANY requires office manager accountant, CGA or RIA degree preferred but not essential.
Will be in charge of all accounting, general and cost, staff, credits, in an autonomous profit center.
Please supply personal resume and experience record to Victoria Press Box 649.

REQUIRED IMMEDIATELY for Real Estate office, Secretary Receptionist. Must be Mature — personable with good phone manner, — Bookkeeping and accurate typing skills. If you have the ability to work on your own initiative, please send your resume in your own handwriting to Victoria Press Box 670. Our staff is aware of this ad.

SECRETARY RECEPTIONIST
Required for busy office. Minimum qualifications grade 12, good typing skills, able to use dictaphone, knowledge of medical terminology and bookkeeping skills useful. Send resume to 6-1560 Rockland Avenue, Victoria V8S 1W5.

SECRETARY
Presently in James Bay, but relocating to the Sidney area in October, this pleasant office requires a methodical self-starting individual with excellent secretarial skills. A minimum of 65 WPM typing. June Allen Employment Agency, 386-9021

FLAG INNS OF CANADA IMmediately requires full time office clerk. Applicants should type 55 wpm, possess a pleasant telephone manner and have some bookkeeping skills. Please apply in person 9am to 12 noon, Monday through Friday at 229 Gorge Road East.

YOUNG VICTORIA COMPANY requires versatile ambitious person to handle secretarial and bookkeeping duties. 4 day, 30 hour week-flex time. Salary negotiable. Applicants should respond with written resume to: Mrs. Waring, 320A-560 Johnson St, Victoria, V8W3C6

REQUIRED: SECRETARY with conveyancing experience for major Victoria law firm. Salary commensurate with experience. Reply in writing to Peggy McFadyen, Harman & Co., Box 340, Victoria V8W 2N7.

WANTED, PERSONS FOR general office duties, typing, filing, etc., pricing of oil invoices and working with daily sales sheets. Reply in writing to Victoria Press Box 611

OFFICE HELP REQUIRED for general duties including typing, filing, answering phone, and assisting customers. Minimum 20 hour week. $5 per hour. Reply Victoria Press Box 621

BANK OF B.C. REQUIRES one experienced NCR775 machine operator and one experienced ledger clerk. For further information contact Mrs. C. Townsend at 388-5511.

PART TIME SECRETARY-REceptionist. Property Management firm. Typing, filing, dictaphone. Apply Victoria Press Box 643

22 OFFICE HELP

LEGAL SECRETARY REquired for litigation practice in Victoria. Salary commensurate with experience and ability. 384-7119.

LEGAL SECRETARY REquired with minimum of one year experience in civil litigation for medium sized law firm. 382-9282.

SECRETARY-BOOKKEEPER required immediately. Knowledge of cameras and equipment appreciated. Please call 383-4311

ACCOUNTING TRAINEE REquired for CA office, in Sooke. Apply Box 345 Sooke, V0S 1N0

23 SKILLED TRADES

HOUSTON FOREST PRODUCTS
has immediate job openings for the following:

ELECTRICIAN

— Previous sawmill experience desired
—Skills relevant to process control equipment are required
—Maintenance experience on Chip "N" Saws LSI Sorters and auto trimmers is preferred
—Standard I.W.A. wage rates and fringe benefits will apply

MILLWRIGHT

—Previous sawmill experience is preferred
—Strong background in hydraulics and materials handling systems would be an asset
—Standard I.W.A. wage rates and fringe benefits will apply.
Located in the heart of the Bulkley Valley, 320 km west of Prince George, the town of Houston combines year-round recreational adventures and room to grow. Good schools, sports facilities, shopping malls and a health centre help to make Houston a good home town.
Applications should be forwarded in confidence to:

Personnel Manager,
HOUSTON FOREST PRODUCTS LTD.,
P.O. Box 5000,
Houston, B.C.
V0J 1Z0
or telephone: (604) 845-2322

HOUSTON FOREST PRODUCTS
has an immediate opening for

MILLWRIGHT FOREMAN

—Experience with modern sawmill machinery is required.
Must hold a valid journeyman's certificate.
—Must be prepared to work shifts.
Interpersonal skills and administrative ability balancing a strong maintenance history are prerequisites to this leadership position.
Located in the heart of the Bulkley Valley, 320 km west of Prince George, the town of Houston combines year-round recreational adventures and room to grow. Good schools, sports facilities, shopping malls and a health centre help to make Houston a good home town.
Applications should be forwarded in confidence to:
Personnel Manager
Houston Forest Products Ltd.
P.O. Box 5000
Houston, B.C.
V0J 1Z0
or telephone: (112) 845-2322

BENCHMAN/HEAD FILER
SAW FITTERS

A number of openings for qualified and experienced filers are available in our Delta sawmill where we are installing a new bandsaw filing room to service a head rig horizontal resaw and fertical resaw. All Kochums equipment, as well as carbide circular saws.
Benchman/head filer will have duties incompassing the development and training of filer, supervision of sharpening and other saw maintenance activities, coordinating maintainance on band and circular saws, organizing filing room operations, and making recommendations on improvements to methods and replacement of saws, tools and equipement.
Please apply by phone or in writing stating background and qualifications to:

Production Manager
GREGORY MANUF.
ACORN FOREST PROD. DIV.
9355 Alaska Way, Delta B.C.
v4c4r7 581-0494

NURSE AIDES

Juan de Fuca Hospitals, an extended care complex in Victoria, requires Nurse Aides.
Qualifications must include either the Camosun College Geriatric course or equivalent or a minimum of one year long term care experience.
If you have the required qualifications, please apply to:

Personnel Officer,
JUAN DE FUCA HOSPITALS,
1780 Fairfield Road,
Victoria, B.C.
V8S 1G7

REHABILITATION TEACHER (VICTORIA BC)
To work with a multi disciplinary team, providing services to the blind and visually impaired. To provide training in orientation and mobility, communication skills and adjustment to daily living. Accreditation in rehabilitation desireable. Some travel on Vancouver Island essential. Salary range $1254-$1373 per month. Apply to C. Akin, 350 East 36th Avenue, Vancouver, V5W 1C6, by August 22.

DRAFTSPERSON
Small consulting civil engineering firm requires draftsperson for drawing of all types of civil engineering projects. Candidates must have some experience or formal drafting training, and a minimum Grade 12 education. Some design background would be desireable. Interested applicants should send application and resume to Victoria Press Box 665

LICENSED RESPIRATORY TECHNOLOGIST
Graduate of an approved course on inhalation therapy or respiratory technology. Previous supervisory and teaching experience desirable.
Salary: as per Union Contract.
Please apply to:
Lions Gate Hospital
Personnel Department
230 East 13th Street
North Vancouver, B.C.
V7L 2L7

MOTORCYCLE MECHANIC wanted, permanent position, good working conditions. Salary to be negotiated. Yamaha, Harley Davidson and Honda experience helpful. Write: 1063 Canada Ave, Duncan, V9L 1V2 or phone 112-746-7148 Tuesday-Saturday.

ALIGNMENT PERSON. MUST be fully qualified in brakes and front end. Full-time position. Phone Ed Nichols 386-0214, between 8:30am-5pm, except Sunday.

EXPERIENCED WELDER fabricator with DPW#2 for growing jobbing shop in Courtenay. Aluminum MIG and TIG experience helpful. Phone collect 112-338-1318.

SIDING
Siding applicators required immediately by builder 384-1101, 477-0838, Tod-Hackett.

WANTED: EXPERIENCED welder mechanic for local Victoria firm. Victoria Press Box, 627.

23 SKILLED TRADES

FOREMAN WANTED FOR Shake Mill in Fraser Valley. Must be fully experienced. Approx. 50 employees. Send resume to Victoria Press Box 597.

PRESSPERSON, EXPERIenced on offset, 24" S.C. and letterpress. Permanent. Nanaimo, B.C. 758-1511. Evenings, 758-2819

EXPERIENCED KITCHEN cabinet installers required by Jubilee Building Supplies Ltd. Enquire 652-9141 ask for Trevor Hallam.

RETIRED CARPENTER REquired for interior renovation work in advertisers own home. Approx. 1 month in duration. 592-8008

NANAIMO AREA DEVEloper requires capable sub-contractors for apt. building construction. Inquiries phone 112-758-4331

CASE 580B BACKHOE OPERAtor, full time position in Tofino B.C. 656-5149 for interview appointment on Saturday

WANTED, YOUNG QUALIfied carpenter to run residential framing crew, start immediately. 477-7718

EXPERIENCED UPHOLstery seamstress and cutter. Wage negotiable. Call for appointment, 383-7621.

ACTIVE DRYWALL
Requires experienced drywall boarders. 384-5912.

SMALL LOCAL CONTRACTOR requires versatile carpenter. 383-7630

24 SALES PERSONS AND AGENTS

BLOCK BROS.
"THE BESTSELLERS"
REAL ESTATE CAREER
TRAINING PRODUCES SUCCESS

Block Bros. will train you in sound proven methods enabling you to quickly reach your desired level of success. Successful progressive salespeople

ARE NOT BORN, THEY ARE TRAINED

Call today, interviews by appointment only. (Held strictly confidential.)

CALL
"THE BESTSELLERS"
Sidney-Colwood 478-5561
Bill Wonnacott
Douglas St. 386-3231
Bob Hahn
Shelbourne 477-1841
Bob Cullum
Bernie Wilkinson

Sales Representative

Canada's largest and most progressive manufacturer of tobacco products has an immediate opening for a career-minded salesperson.

The successful candidate will be an enthusiastic self-starter with a strong desire to succeed and will represent our company in all phases of marketing at the retail level.

Previous sales or related experience is a requirement, with a minimum education of High School graduation. To assist in rapid orientation of job responsibilities, we have an effective training program.

We offer a good starting salary commensurate with experience, a full range of benefits including company car.

In our company, there is excellent opportunity for advancement as we promote from within, based on merit.

Please send resume to:

IMPERIAL TOBACCO LIMITED
P.O. Box 6600
Vancouver, B.C.
V6B 4B5

YOU'RE OUT THERE...
SOMEWHERE
WE'RE SURE OF IT!
THE PERSON
WE'RE LOOKING FOR:
A mature, seasoned, professional salesperson, with a record of sales success. Age is no barrier. A person who takes pride in accomplishment, and who expects remuneration to equal that accomplishment.
AND WE'RE RIGHT HERE
THE COMPANY YOU'RE LOOKING FOR:
A young, aggressive manufacturer of industrial chemicals; completely Canadian owned and intensely proud of it. A company who recognizes that only through a successful and happy sales force can we achieve the objectives we seek.
WITH THE JOB YOU WOULD ENJOY:
As Vancouver Island sales representative calling on government, institutional and industrial accounts with a complete range of unique products and demonstrations in a thoroughly delightful form of selling. Remuneration is by way of salary plus commission.
If you're interested, drop a note to Ray Pollquin, Guardian Chemicals, P.O. Box 3029, Fort Saskatchewan, Alberta, T8L 2T1.
Interviews will be arranged shortly.

LICENSED REAL ESTATE SALESPEOPLE WANTED
Modern office with good parking, needs more PROFESSIONAL SALESPEOPLE, excellent COMMISSION SPLIT, some financing available to assist in our many varied company listings. For further details call in confidence to Ken Porter, 388-7868, or drop in to 23 Burnside Rd. W.

DUNSMUIR PROPERTIES LTD.

A. E. LePAGE
WESTERN LTD. REALTOR

LICENSED REALTORS
We have ned for licensed realtors in our expansion program. Join us. We can help you in a real estate career. Call now for confidential interview.
R. Rawnsley, Mgr. 477-7121.

CANVASSERS
IF
You aren't afraid to work
IF
You like talking to people
IF
You want to make money and have your own transportation, please call 381-1233 between 9am-noon Monday-Friday

$1000 PER MONTH TO TRAIN with Canadas largest life insurance company. Please call 382-3145 (business hours).

24 SALES PERSONS AND AGENTS

Employment Opportunity
Licenced Real Estate Agent for Nominee/Manager of centrally located office. Successful applicant must possess ability to motivate salesstaff and promote the growth of the business. Excellent fringe benefits. Salary commensurate with experience. All applications confidential. Apply Victoria Press Box 571.

ARE YOU NOW CALLING ON stores, shopping plazas, restaurants, hotels, motels? Sell our exclusive longer-life Energy-Saver display flood lamps and fluorescent tubes. A couple of cases per day guarantees you $350 in commissions ever Tuesday. Phone 1-628-6302, or write Certified, Box 580, Dundas, Ontario, L9H 3H3.

POSITION OF INSIDE SALES trainee available for mature, self-starter. Experience in building supply industry an asset but not neccesary. Successful applicant will be trained in all areas pertaining to sales. This is a salaried position plus all usual benefits. Reply Victoria Press Box 640.

NATIONAL FINANCIAL INSTITUTION
Requires a local agent, starting $1300 and up, monthly guaranteed commission. Extensive training program, complete group benefits. Excellent opportunities. Victoria Press Box 628.

MUTUAL LIFE OF CANADA is expanding. We require two salespersons. Ambitious self starters. Comprehensive training programme and two year guaranteed commission negotiable to $2,000 a month. For appointment, Mr. Peyton, 385-1471, 477-2597 after 6 p.m.

THE WORKING MAN
One of Canada's fastest growing workwear and casual clothing specialty stores, requires part time sales personnel. Applicants must genuinely enjoy working with the public. Join a people oriented company. Apply in person, 3214 Douglas St.

REQUIRED IMMEDIATELY A full time salesperson for expanding paint and decorating store. Previous knowledge of paint products an asset. Salary negotiable with experience. Apply in person to National Interiors Ltd. C-3045 Douglas St.

EXPERIENCED INSIDE/OUTside sales person required for local distributor company specializing in all types of fasteners. Sales experience in this field a must. Send resume to Victoria Press Box, 648.

LE JAME FASHIONS LTD. Victoria's first ladies sportswear manufacturers, require well groomed and pleasant fashion consultants for direct sales. Must be able to drive. For interview phone 479-2610, 386-1544.

BECOME FINANCIALLY INdependent. Earnings are unlimited. Qualify for a new bonus car and free yearly travel. Full or part time. 382-9886 between 10-5

COMMISSION SALES
Profitable earnings on part time or full time basis. Room for 5 managers. Information call 658-1164 or 382-0268

UNIQUE CAREER OPPORTUnity, unlimited earning potential for the right individual. An equal opportunity employer. Call 388-4413.

MATURE PERSON WANTED for telephone work, 3 to 5 days per week, afternoons only. $3.50 per hr plus commission. Phone 383-5731

PRESTIGOUS INTERNATIONal cosmetics company seeks sales persons for Victoria. 592-1705

EXPERIENCED SALES PERson wanted for retail sales. Apply in person with resume at 726 Yates Street.

CAREER POSITION (MUST be 21 years old). Please call 381-6134 after 5 for recorded message.

25 TEACHERS

THE BOARD OF MANAGEment of the University of Victoria Day Care Services requires:
1. Supervisor for the 4 - 5 year old program. The Supervisor will direct the children's program, supervise staff and students, perform minimal administrative duties and work closely with parents in a co-operative setting.
Candidates should possess at least 2 years experience in these areas and have complete accreditation with the Community Care Licensing Board.
2. Assistant Supervisor. The Assistant will work in a team teaching environment under the guidance of the Day Care Supervisor.
Candidates must be accredited with the Community Care Licensing Board.

Only fully qualified individuals need apply.
3. Supervisor for the after school program for children ages 6 - 12 years. The Supervisor will direct the children's program, supervise staff, perform minimal administrative duties and work closely with parents.
Candidates should have recent experience working with children in a recreational setting.
4. Assistant Supervisor for the after school program. The Assistant will work in a team-supervising environment under the guidance of the After School Supervisor.

For further information contact Lucille MacKay, 477-6911 local 4857.
Applications should be directed in writing to the Chairman, Day Care Management Board, Student Union Building, University of Victoria, PO Box 1700, Victoria, V8W2Y2. Closing date for applications August 11, 1980.

GREATER VICTORIA SCHOOL DISTRICT

GREATER VICTORIA SCHOOL DISTRICT #61
Applications are invited from professionally qualified teachers for the following positions, commencing September 1, 1980.
1. LEARNING ASSISTANCE TEACHER—SECONDARY
Applicants must have training and experience in working with learning disabled and remedial students. The successful candidate must be skilled in assessment techniques, diagnosis, remediation and consultation. Some knowledge and/or experience in setting up a learning assistance program would be an asset. (Please quote Competition No. 40-80.)
2. AHEARING IMPAIRED — ITINERANT TEACHER
This teacher will provide services to approximately ten students at various grade levels and at various schools in this district. Consultation with regular classroom teachers will be required. Applicants must hold either a master's degree or equivalent diploma in the education of the deaf. (Please quote Competition No. 41-80.)
Applicants must be eligible for a B.C. Teaching Certificate.
Applications are to be submitted to the Instruction-Administration Department, Greater Victoria School District #61, Box 700, Victoria, B.C., V8W 2R1. Please quote the appropriate Competition No. Applications must be received on or before August 15th, 1980.

HALF TIME EXPERIENCED teacher required to work in pre school total communication program for hearing impaired children. Will share responsiblity for program and parent-home training. Special education or speech-language pathologist background considered. Applications should be sumbitted to: Executive Director, G.R. Pearkes Centre for Children, 3970 Haro Road, V8N4A9.

25 TEACHERS

SCHOOL DISTRICT #66 (LAKE COWICHAN)

Lake Cowichan Secondary School — The Lake Cowichan Alternate Program requires an experienced teacher with B.C. certification qualified to teach the high school core subjects. Preference will be given to those with demonstrated ability to work competitively in order to develop and implement individual programs for 13 to 17-year-olds experiencing social/emotional adjustment difficulties.

Interested parties please submit comprehensive resume with supporting documents no later than August 15, 1980, to:

R. W. HUESTIS
District Superintendent
Box 10
Lake Cowichan, B.C. V0R 2G0

The interviews will be held after August 19. Please assure that release from your present position is possible.

PRINCIPAL
School District 85
VANCOUVER ISLAND NORTH

Seaview Elem Jun Sec School
PORT ALICE BC

ENROLMENT-310
GRADES K-10
STAFF-19

Please apply in writing on or before August 15, 1980, to M. Roscoe, District Superintendant of Schools, Box 90, Port Hardy, B.C. V0N 2P0. Please send information on your background, training and references (including classroom experience, as well as administrative experience).

POSITIONS AVAILABLE
SCHOOL DISTRICT NO. 59
(Peace River South)
Dawson Creek, B.C.
A district representative will be at the Holiday Inn on Broadway in Vancouver on August 15 to interview for several primary positions available September 1, including Grade 1 positions. Experienced teachers are preferred.
Interested teachers are asked to phone Verna Bennett at 782-8571 prior to August 14 for an appointment.

SD 64 (GULF ISLANDS)
SPEECH THERAPIST
Full time position effective September 1, 1980, to cover all district schools (5 islands). Ability to handle other aspects of Special Education desirable. Apply with full details of qualifications to: District Superintendent of Schools, Box 128, Ganges, B.C. V0S 1E0.

PRIMARY TEACHER
School District #59
Peace River South.
We have 1 primary teaching position in Chetwynd, B.C. A knowledge of PE, music, and possibly French an asset. Applications close August 15, 1980. Phone Mr. Palmer in Victoria, 598-1351

26 PART-TIME or TEMPORARY HELP

SECRETARY
Required on part-time basis Monday—Friday. Personal secretary for life insurance company. Hours vary depending on work load. Good secretarial skills a must, typing 55-60wpm, ability to work on own initiative with minimum supervision and enjoy dealing with public. Life insurance experience an asset. Contact Janice Raison at 385-1484.

LOVING MATURE RELIABLE sitter for 8 month girl. Friday-Saturday, 4:30pm-midnight. Transportation required to my home, Cedar Hill Rd/Haultain. 383-4484 12noon-4pm.

RESPONSIBLE CARING woman wanted to babysit 6½ month old baby, shift work, basically days starting September. References please. 384-5740.

LOVING MATURE LADY TO babysit my 20 month old son in your home, 12 hours a week. Company of other children preferred. Ash-Tyndall area. 477-0595.

SITTERS WANTED. 3 MOTHers looking for occasional sitters, our homes. Must be very responsible. Shelbourne—Ryan and Ryan—Cedar Hill areas. 386-9426.

BABYSITTER FOR 2 YEAR old twin boys Monday, Wednesday, Friday, starting September. 8 am - 5:30 pm. My home Parklands (Esquimalt). 382-3707.

WANTED: MATURE RELIable woman to live in for 3 weeks in September to look after 13 and 8 year old. Salary negotiable. 652-1357

PART TIME SECRETARY-REceptionist. Property Management firm. Typing, filing, dictaphone. Apply Victoria Press Box 643

EARN UPTO $7 PER HOUR IN telephone sales. Students and housewives welcome. Two shifts available, from 10am-2pm, 4pm-8pm. 385-6322.

COMPETENT BABYSITTER for my 2 year old son, 2 days per week, your house, university area. References please. 386-9646.

PERMANENT PART TIME salesperson for local paint store. Approx. two days a week. Knowledge of paints and asset. Reply Victoria Press Box 666

RELIABLE HONEST CONVEnience store clerk, part time, mostly nights, Oak Bay area. 478-9845 Saturday am or Monday am

LOVING NANNY WANTed, for two preschool girls. 20 hours weekly, our home, Rockland-Fairfield, September to June. 382-2010

BABYSITTER; FOR OCASsional evening care of 3 young children, Oak Bay. 598-8436 after 6pm.

VICTORIA HEALTH CLUB REquires instructor and instructress for gym. Please apply in person at 733 Johnson Street.

JANITORIAL FIRM REquires dependable part time, light cleaning staff. Must be bondable. 2519 Douglas St.

PART TIME TYPIST REquired immediately. TD Bank, 598-5171

WANTED SLEEP IN COMPANion for lady, 2- nights a week. 592-9503.

WANTED: TWO THIN PERsons to install insulation in small crawl space, well paid. 592-0895.

WEEKEND RELIEF WORKER for 10 year old boy, your home. 592-5729.

28 EMPLOYMENT SERVICE

VOCATIONAL TESTING
CAREER COUNSELLING
Vocational Consultants available to assist in career planning, testing, resume preparation, and job search. Consultants are Registered Professionals.
WESTERN CAREER CONSULTANTS
1115 BLANSHARD ST.
PHONE: 383-4142.

RESUMES THAT GET JOBS.
Professionally prepared.
Personal, confidential service.
385-6145.

PROFESSIONAL RESUMES
Realistic prices
Personal, individual attention
384-4428

30 SITUATIONS WANTED

RENT—A—KID
Help with odd jobs, 387-5506

30 SITUATIONS WANTED

DIGITAL DESIGNER/ANAlyst. Skilled in all aspects of microprocessors, LSI devices, systems and applications, software. Seeks employment in high technology electronics firm. Salary neg. Contact Doug MacDonald, P.O. Box 515 Winfield, B.C. Phone 766-4442 or 860-2882.

ASSERTIVE INDEPENDANT woman, able to assume responsibility, seeks steady employment. Background includes nursing in emergent areas, successful operation own business, extensive experience dealing with public. Victoria Press Box 456.

26-YEAR-OLD MALE WITH hospital and school custodian work experience seeks fulltime position in Victoria or elsewhere on Vancouver Island. Evening or night shift preferred. Tel. 112-782-3566.

MATURE GRADUATE nurse, will give professional nursing care in your home, Oak Bay area and vicinity. $6.50 per hour. Full or part time. Reply Victoria Press Box 669

WANTED APPRENTICESHIP with carpenter. Available immediately. Reliable, fast learner. References. Call Mark, 383-7570.

AVAILABLE IMMEDIATELY, 4 days week, self employed temporary legal secretary. Corporate preferred. $10 hour. 595-5828 9am-noon.

HOUSE CLEANING PROBlems, tired of work? floors, walls, ceilings, carpets. Steam cleaning. Aheer, 386-0846.

ACCOUNTANT, PRESENTLY employed, third year CGA. One month's notice. Diverse background. Victoria Press Box 622

MAN, 32, NEEDS STEADY work. Watchman, delivery, janitor, labour, no saleswork. 382-8704

VERY CAPABLE APPRENtice mechanic requires position to complete apprenticeship, references. Call Joe 595-0292

SAVE NOW! INTERIOR, EXterior painting, experienced painter with references. 479-3250

PART/TIME BOOKKEEPING and accounting, weekly or monthly. Complete to financial statements. Telephone 478-0454.

CHEERFUL INDUSTRIOUS university student, willing to exchange labour for accommodation. 598-2096

MAN WITH TRUCK WILL DO cleanup, hauling, chainsaw work, etc. Reasonable. Tony 474-1014.

EXPERIENCED PAINTER needs work, interior, exterior, small plaster repairs. 592-7137.

EXPERIENCED HOUSEcleaner seeks work. Call Pat 386-6410

FEMALE, GRADE 12, WISHES part time employment, have drivers licence. 479-9665.

RESPONSIBLE 12 YEAR OLD boy, looking for odd jobs. 384-6615

HARDWORKING TEENAGER will do gardening and odd jobs. 382-7396.

EXPERIENCED GARDENers (cpl.) will do all types of gardening. 385-6336

HOUSECLEANING, JANITORial or ? Reasonable. Ryan 383-4277

EXPERIENCED CLEANING lady, $5.50 hour. Phone 477-7368.

TIRED OF HOUSEWORK? Call us after 4pm. 478-9246.

33 BANDS, MUSICIANS AND ORCHESTRAS

BASS PLAYER SEEKING steady weekend work. 6 years road experience, strong backup vocals, own equipment. 598-6606 before 6, Matt.

WORKING BAND NEEDS versatile banjo player for Bluegrass Band for middle of August. 642-5528.

VERSATILE FEMALE VOCAList looking to join in with band. Can play acoustic guitar. 592-0100 ask for Vicki.

NEW IN TOWN. ROCK GUItarist, 27, sings lead, can travel. Kevin 381-1506.

34 PRE-RECORDED MUSIC

SPINKY'S
$100 and up.
656-1652

CJR CANNED MUSIC.
598-4717.

MUSIC MAN CANNED MUSIC. Give us a call. 479-8043.

36 BUSINESS SERVICES AND DIRECTORY

Accounting

CHARTERED ACCOUNTANT, available for bookkeeping, write up work, financial statement preparation. From personal residence. Murray Ellis, 385-1011.

BOOKKEEPING AND TYPING services. Will do your typing (general and medical), payroll, bookkeeping to financial statments. Reasonable rates. 478-5559.

ACCOUNTING AND BOOKkeeping services for the small business-including financial statements. My office. 384-2225 or 658-5784 evenings and weekends.

NEW FIRM
Bookkeeping, accounting, financial statement preparation, payroll and tax planning. Hannah Consultants Ltd., 1678A Poplar Avenue, 721-5111.

Appliance Repairs

REASONABLE RATES
refrigerators freezers ranges washers, dryers repaired
Aurora Mechanical & Refrigeration Ltd
1806 Cook St. 386-4334

LOW RATES
Refrigerators, freezers, ranges, automatic washers, dryers, dishwashers repaired. Phoenix Appliances, 384-0423.

Babysitting

LICENSED DAYCARE HOME has openings for children 1½ years and up. A happy and loving atmosphere. Albion Road off Burnside 386-9050.

MOTHER OF 3 MONTH OLD wants to start a babysitting coop, Fernwood area. 383-2073

LICENCED DAYCARE HOME has opening for 1 child, available now. Sidney area. 656-5066

APPROVED DAYCARE, AGE 2-5 year olds, View Royal district. 479-0064.

WILL BABYSIT IN MY HOME, full time or part time, newborn and up. 652-2472

DAYCARE, MY HOME. FULL or part-time. 1½ years and up. Woolco area. 383-1494.

MY MUMMY WILL BABYSIT while your mummy works. Part and full time. 385-1804

MOMS NEED A DAY OFF? Call Dodie, 384-3845

BUTTONS & BOWS DAYCARE Center, 312 Benhomer. 478-1314.

Bookkeeping

ACCOUNTS RECEIVABLE and payable, bank reconciliation and payroll. My office 656-7524.

36 BUSINESS SERVICES AND DIRECTORY

Brick Layers

FIREPLACES, ARCHES, CIRcular hearths, feature walls, retaining walls, etc. 385-7890.

BRICKS, BLOCKS, STONE work, quality workmanship. 385-0024

STEVE'S MASONRY SPECIAlizing in brick and stone, work guaranteed. 721-5012.

Cabinet Making

KITCHEN CABINETS, BATHroom vanities, counter tops, all custom built or refacing old cabinets with new modern designs with low price. For free estimate 477-6954.

REPAIRS TO KITCHEN CABInets and bathroom vanities. Williams' Carpentry Serivce Ltd. "The Small Job Specialist." 386-4303.

SPECIALIZING IN KITCHEN and bathroom renovations and wall coverings. Free estimate. 727-3280

Carpenters

MCCULLOCH INDUSTRIES LIMITED
Framing crews, ready to go, free estimates, reasonable rates.
652-5736

RENOVATING?
Want some ideas! Kitchens, bathrooms and rec rooms my specialty, for a free estimate call Terry, 479-9573.

F. J. CONSTRUCTION. ALL sorts of carpenter work, additions, alterations, finishing, framing, etc. Private and commercial. Free estimates. Call Fred Jorgensen, 642-3075.

WILLIAMS' CARPENTRY Service Ltd.
Journeyman Carpeneter offering home maintenance and repair. "Small Job Specialist". 386-4303.

OAK BAY
Community Carpenter. Designs and construction. Sundecks, additions, cabinets, finishing, Call Terry 595-6046.

FINISHING CARPENTRY, basements, sundecks, siding. Free estimates. Reasonable. Terry 652-4572

COMPLETE REPAIRS, RENOvations and hauling done. Satisfaction guaranteed. 384-8075 pager 1708.

CARPENTER, 35 YEARS EXperience, renovations and new construction, free estimates. After 6pm. 479-9522.

PERMA CONST. LTD.
FREE ESTIMATES, 384-2323

FINISHING CARPENTER, cabinet maker. Don Miller, 642-5339

CARPENTRY AND RENOVAtions, all types. Quality work at a fair price. 384-4283

FULLY EXPERIENCED framing crew available. 384-4283 evenings.

FRAMING AND RENOVATION by qualified carpenters. Call Bob 478-8239 or 595-2035.

FRAMING CREW AVAILABLE Feb. 14th, top references. 479-0059

FRAMING CREW AVAILable. Call Kase 652-3433.

CARPENTERS AVAILABLE. Also framing. 381-0145.

ALL TYPES OF CARPENTRY work and renovations. 478-8588

Carpet Cleaning

CAPITAL CARPET AND UPholstery cleaners, residential and commercial. "We take pride in our work". 382-2662. 10% discount with mention of this ad.

SPECIALIZING IN UPHOLstery, carpet, steam cleaning. Guaranteed job, low rates, Aheer, 386-0846

REGIONAL CARPET CLEANing, steam cleaning. Living room, dining room, hall, $45. 478-8518

PHIL'S CARPET CLEANING, steam cleaning carpets, chesterfields, chairs. 474-1808.

Carpets and Linoleum

HOURIGANS
CARPETS AND LINOS LTD.
FLOOR COVERING SPECIALISTS
715 PANDORA AVE. 386-2401

FRED SHORT FLOOR COVERing, expert installation of carpets, linos, tiles, hardwood. Repair work a speciality. For estimates 478-5788, 388-6275 pager 1473.

VICTORIAN, 18 YEARS EXperience, cheap for cash. Small room or whole house. Written guarantee. 384-4252 anytime.

Cement

G AND R CONCRETE FINISHers, all type of concrete work. No job too small. Phone 383-8985 after 4.

FORMS, CEMENT WORK, steps, foundations, sidewalks, etc. Steve Laszlo. 479-4756

COASTLINE CONCRETE FINISHERS
Free Estimates 381-1361 after 5.

CEMENT SIDEWALKS, driveways, retaining walls. Good service. Phone 652-1614

Ceramic Tiling

CUSTOM CERAMIC TILING, free estimates. All work guaranteed. 656-5494.

Cleanup Service

NO CASH NEEDED
Attics, basements, yards. Any kind of junk hauled away. Also buy & sell anything of value. Bob's, 386-2451 or 478-8789

CLEANUP IN EXCHANGE for rummage or cash. Basements, garages, cutting lawns, etc. For registered charity. Phone 598-6325.

CLEAN-UP YARDS, COMposts and basements, prompt service, reasonable rates, 478-4943.

BEST WAY CLEANUP, yards, compost, garage, etc. Free estimate. $12. hourly or job rate. 479-0285.

CLEANUPS, BASEMENTS, yards, composts, and roofs. Prompt, courteous service. Greg's 479-1268

RONS' CLEANUP. RUBBISH, compost etc removed. Eaves troughs cleaned. 384-8030, 479-5823.

CLEANUP SERVICE, GArages, yards, basements, etc. Don't wait, call now. Free estimates. 381-2202.

CLEANUP MAN AND EMPTY truck looking for work, reasonable. 385-7965.

CLEANUPS, BASEMENTS, attics, yards, composts, and junk hauling. 658-5406.

HAVE TRUCK, WILL HAUL. Refuse removal at flat rates. 384-4649

HAULING AND CLEANUPS. Basement, yard, compost. Free estimates. Eugene's, 383-3528.

FILL IT TO THE BRIM, ¾ TON truck with racks, $30 a load, 7 days a week. 385-6142

FATHER AND SON WITH VAN, delivery, cleanups, etc. 386-9500.

36 BUSINESS SERVICES AND DIRECTORY

Cleanup Service

NO JOB TOO SMALL, WILL clean and haul. Paul; 477-4537

CLEANUPS, HAULING AND moving. Call anytime, 658-8292.

WILL PICK UP ANYTHING, big or small. Call Paul, 478-6832.

COMPOST AND GARBAGE hauling. 383-0258

Contractors

STEVE BUTLER CONST. LTD.
General contractors
Commerical-residential
652-1440

JONES BROTHERS CONSTRUCTION
Custom home specialists. Let us give you a price on any phase of your new home. Top references. 656-2164, 656-1897.

WHEATON CONSTRUCTION LTD.
General Contractors
Building Consultants
385-5702

FARMER CONSTRUCTION
Design—Renovations
388-5121

T.&C. BUILDERS LTD.
Framing
385-5293 385-8587

CEDAR HILL CONST. LTD Custom homes; framing; siding. Free estimates, 384-1436.

Delivery

HAWKS DELIVERY SERVICE Light delivery, hauling, moves within the city. Reasonable prices. Free estimates. Please phone 383-3662 anytime or 385-6376.

Drafting, Architecture and Blueprints

ARCHITECTURAL DRAFTing. Energy efficient residential planning. Hourly rate, contract, certified. 479-0896

Draperies

HOURIGAN'S
Floor Covering Specialists
CUSTOM DRAPERIES
—Bedspreads—
PROMPT IN-HOME SERVICE
715 PANDORA AVE. 386-2401

477-1314
Sheer Delight DRAPERIES LTD
CEDAR HILL MALL
1551 CEDAR HILL X ROAD
Custom Drapes/Bedspreads

SEMI RETIRED BRITISH drapery consultant will make drapes from your material or ours. Supply and install drapery track, window shades, venetian blinds. 598-0015

CUSTOM MADE DRAPERIES, bedspreads, remake and remodel old draperies. Reasonable. 385-0846.

Dressmaking

ALTERATIONS FROM $1.50. New dresses, $25. 1112 May Street. 385-6548

GET READY FOR FALL. Dress making plus alterations. 592-0586.

Drywall

"SPRAYMAN"
Specializing in all types of texture ceilings and walls satisfaction guaranteed. 652-3601.

Electrical Contractors

RG HELLER ELECTRIC
Resident, commercial, small industrial. Old home rewiring. Very reasonable rates. 478-4032, if no answer 385-5335.

OLDER HOMES REWIRED—No down pymt. We finance at bank rates with approved credit. EDDY'S ELECTRIC—385-7666

Construction or Service Elect.
Free estimates. Call Henry
384-3323 (24hrs)

DO YOU HAVE SMALL ELECtrical wiring jobs? No one is interested? Please call evenings, 652-5809.

ALDERLEY ELECTRIC
Residential and commercial wiring. Workmanship guaranteed. Phone 658-5373.

Eldred Electric
382-8728

SMALLER JOBS, OLD, NEW. Service calls. Most reasonable. 384-6315 evenings.

LICENSED ELECTRICIAN will do new wiring, rewiring, hot water tanks installed. 479-9765.

Excavating

MANSELL BOBCAT SERVICE. Weekend specialists. Call 478-9458, for leveling, backfilling, septic fields, post holes, sand, gravel or topsoil supplied, spread, leveled.

A-1 BOBCAT SERVICES
Complete range of Bobcat services including power raking and stone removal. For professional service call Steve Cook 479-2205.

J D'S BOBCAT SERVICE
Front bucket and back hoe. Levelling, backfilling, drain tile, septic field, etc. Call evenings 479-9757.

ROBERTSON'S EXCAVATING Track machine with backhoe. Roads, basements, backfilling. 595-8530.

BRENTWOOD BOBCAT SERvice, backhoe work, sand fills, leveling, etc. 652-3519, 656-7089

Fencing

Phoenix Fencing
We specialize in chain link fencing from yards to tennis courts. For free estimate call 384-2024.

MILLER'S FENCE AND GATE, supply and/or install chain link fences, residential, industrial, tennis courts, dog runs and repairs. Free estimates. 656-7529.

ROUGH CEDAR, ALL DIMENsions. Hidden Valley Sawmills. Open daily, till noon Sundays. 112-743-2830.

EUROPEAN CRAFTSMAN, all types of fencing and repairs. Guaranteed work. Gordon Head, 721-3759.

36 BUSINESS SERVICES AND DIRECTORY

Flooring and Sanding

M & M FLOOR
COMPLETE FLOOR CENTRE
Hardwood, Carpets and Linos
532 William St., 384-0343
Nights: Al, 386-3078
Mike, 652-4308

Gardening

QUALITY LANDSCAPING Ltd. Pruning, gardening, maintenance and cleanup. New lawn preparation, power raking, aeriating, stone work. Monthly rates. Reasonable prices, free estmates. 478-5114, 478-4216.

HARVEYS LANDSCAPE & Garden Service. Experienced Chinese gardener, garden maintenance and new lawn specialty. Garden designing, redesign. All phases. 479-7078, 384-8621.

LONG GRASS
OR BRUSH PROBLEMS
Call the Professional
Weed Control Service
COASTLINE WEED CONTROL
592-2739.

MARK TEN GARDENING. Complete maintenance, pruning, spraying and construction of brick patios, pathways and pergollas. 477-9518

GARDEN MAINTENANCE and indoor plant care available. Commercial and residential properties. Call Joanne 384-4283

EVERGREENS, HEDGES EXpertly shaped. Very reasonable. Call 382-7410, 384-4014.

GARDENING, LAWN MAINtenance, reasonable rates. 479-8961.

ROTOTILLING. NO JOB TOO small. Free estimate. 652-2984.

GARDENING AT FAIR PRICE 388-4752.

DON'S TRACTOR SERVICE. Rotovating & level. 477-3913.

Glass and Glazing

HARRY, 477-6534
Residential, picture or glass.

Gutters and Downpipes

5" CONTINUOUS GUTTERS, special contractor rates. Old wooden gutters renewed. Irwin Industries, 382-5154. Free est.

Handymen

NO JOB TOO BIG OR SMALL, we do them all. Call Mark or Dave, 382-0391 or 383-2972 after 5 pm. Satisfaction guaranteed. Free estimates.

HANDYMAN WITH TRUCK, will do electrical, plumbing, carpentry, hauling, cleanup, etc. Dave, 385-4554

EXPERIENCED CARPENter. Repairs, odd jobs, finishing work, drywall taping. Harry, 383-6487

THE HANDYMAN
385-0729

Hauling

$11.95 PER HR.
27-year old student with ¾-ton truck will do hauling and moving. 388-7126.

WILL PICKUP AND PAY 30¢ dozen for beer bottles, minimum 10 dozen. Also light hauling. Phone 382-4977 before 10am., after 6pm.

STRONG MAN WITH 1 TON truck will clean attics, basements, yards, carports, reasonable rates. Call 384-2675 days only.

HAULING: TOP SOIL, SAND, manure, wood, garbage, etc. Eugene 383-3528.

FILL IT TO THE BRIM. ¾ TON truck with racks. $30 a load. 7 days a week, 385-6142

WILL CLEAN AND HAUL, etc. Very reasonable. Tony, 474-1014.

Home Improvements

THE BATHTUB DOCTOR

WHY SETTLE FOR LESS?
When remodelling your bathroom your choice should be quality, service, a meaningful guarantee, experience - and lots of it, then price! Our in home bathtub resurfacing/chip repair, in over 30 colours, may be a little more expensive...but darn well worth it - Over 25 years experience serving you!
"Often imitated...
Never duplicated"
383-5614

SOMERSBY
WOODWORKERS LTD.
Wholesalers & Retailers of Blum European conceiled hinges and cabinet accessories such as drawer slides, handles, pulls, lazy susans and more! Also prefinished Melamine board, shelving, wood windows, doors and furniture.
Weekdays 7:30-5:00.
Cr. Hillside and Bridge 388-6645

REGLAZE BATHTUBS ON premises white or coloured, also sinks, stoves and fridges. Porcelin or fiberglass surface also chip repairs. Phone Abbey Refinishing Company. 381-2073.

REMODELLING, RENOVATing, also plaster and stucco patching. Fully guaranteed work. For free estimate please call: Toby, 595-6755; Frank, 479-9297.

Landscaping

ATTENTION LANDSCAPERS
Professional or amature
No more raking or picking stones. Call A-1 Bobcat Service, 479-2205 for complete pre-seeding preparation.

DUTCH LANDSCAPING LTD. Professional Services in new lawn preparations, designing, layouts, planting, low maintenance gardens. Fully guaranteed. Free estimates. 478-1023.

CREATIVE LANDSCAPING Designing and redesigning. Artistic layouts. Free estimates. Dutch Horticultural background. 479-5822.

PORTUGESE LANDSCAPING. Stone work, rock walls, fireplaces, and landscaping. Free estimates. Reasonable prices. Jose Viveiros 386-6665.

ED'S TRACTOR SERVICE. ROtovating, leveling yards, brush cutting. 479-2204.

LANDSCAPING AND STONEwork, retaining walls and facing, good workmanship. 598-2111

Masonry

TONY'S MASONRY, SPECIALize in rockwork, fireplaces, facing, concrete work, retaining walls, landscaping, reasonable rates, call anytime 385-8235 or 382-6584.

ALL TYPES OF MASONRY work. Stone or brick. Phone anytime. 388-6695.

Miscellaneous Service

IF YOU REQUIRE RELIABLE house cleaners, minium 3 hours work. Call Mary's Monday to Friday 9-5pm only. 383-0697

36 BUSINESS SERVICES AND DIRECTORY

Moving & Storage

DRUM CARTAGE
Truck for every move. Fully insured. Reasonable rates. Free estimates, call 383-9861.

MBN CARTAGE
$20 per hour for 2 men and 3 ton truck with 20' box. Insured. 595-3226.

MOVES AND DELIVERIES. Experienced, efficient, insured. Eugene's, 383-3528.

Painters and Decorators

PAINTING AND DECORATing, interior and exterior, paper hanging a speciality. 30 years experience. All work guaranteed. Immediate service on small jobs. 479-9401 after 5 pm.

INTERIOR/EXTERIOR painting, reasonable rates, discount for senior citizens, work guaranteed, references are available, free estimates. 479-9975 before 10 or after 4.

MISTER WALLPAPER
Custom hanging of all styles
In fine homes and businesses
24 hour pager 2342, 388-6275

MARK TEN HOUSE PAINTing. Clean quality interior and exterior decorating, plaster repairs and ceramic tiling also a speciality. 477-9518.

GARRETT PAINTING, PAperhanging, interior and exterior, reliable and friendly service. For free estimate please call Charles Garrett 478-0992.

WALLPAPER WIZARD
Residential and Commercial
Free decorator service. 658-5505

IF QUALITY AS WELL AS price is important call Specialty Painting. Solid references. 595-4424

OLD AGE PENSIONERS PREferred. Residential painting. Yellow pages or Garth Glover Painting, 385-6422.

INFLATION PAINTING. INterior, exterior, expert painter, guaranteed work, low rates. 382-2156

TRIM NEED PAINTING? Careful, reasonable house painting by Sam Burrows. 385-2820, Harold Simpson 386-7097.

PAINTING, INSIDE AND OUT. Free estimates, low rates, 477-0876.

EXPERIENCED PAINTER will do interior and exterior, small plaster repairs. 592-7137.

PAINTING, NO JOB TOO small, interior and exterior. Contact Steve 382-6566.

PAPER HANGING AND ALL other wall coverings. Minor repairs. 727-3280

INTERIOR, EXTERIOR, EXperienced painter, free estimates, call Jacob 385-7783.

EXPERIENCED PAINTER for interior and exterior painting. Free estimate. 479-4983.

18 EXPERIENCE, PAINTING and decorating. Free estimates. Guaranteed work. 381-2567.

INTERIOR PAINT SPECIAList; reasonable, free estimates. Margot, 383-4798.

TWO STUDENTS, 5 PREVIOUS summers experience. 477-9439 or 658-8701

JOURNEYMAN PAINTER, has own equipment, will work by hour or contract. 478-3167.

PART-TIME PAINTERS, DAYtime rates, night-time convenience. 477-9654.

Plasterers

PLASTERING AND STUCCOing, also small jobs in patching and lathing. Ask for Jim. Evening calls welcome. 478-1118, Jimy's Plastering & Stucco.

STUCCO
New and older homes stuccoed. Quality work. Brook Plastering, 478-8775

LET TONY STUCCO IT. Patching and older home specialists. Friedrich Plastering and stucco. 656-2064

STAN OLSON
383-0897

COLEMAN PLASTERING
Quality lath and stucco. 478-9976.

PLASTERING, STUCCO, REpairs, reasonable, 479-4779.

Plumbing and Heating

NEW FIRM
Renovations, new construction, discounts. Law and Son Plumbing Service Ltd. 658-8112. After hours 658-8163

REPAIRS AND RENOVAtions, 20 years experience, reasonable rates, 24 hour service. 652-5813.

LOW COST PLUMBING REpairs, excellent workmanship. Days: 383-0149; evenings and weekends: 386-6553.

DAVIDS PLUMBING
Hot water tanks, plumbing repairs, drain cleaning. 386-8881.

REASONABLE RATE PLUMBer, 24 hour service. Free estimates, 477-5742.

D & S PLUMBING SERVICE, alterations and repairs. Reasonable. 478-0965.

JOURNEYMAN PLUMBER will do renovations or rough-in houses. 656-3018 after 6.

Printing & Typesetting

ATS Typesetting Services
Quality typesetting and paste-up service. Fast turn around at competitive prices.
812 Cormorant St. 385-2076

Refrigeration and Air Conditioning

BURNETT REFRIGERATION. Fridges and freezers serviced in your home. 382-4134 (24 hrs)

WHITE'S REFRIGERATION. Prompt, efficient service in your home. 381-2653 (24 hrs.)

Repair Service

ABC ELECTRIC LTD.
831 YATES ST. 382-7221
Portable electric tool repairs. Skil, Rockwell, B/D and other makes. NOW service.

Roofing

REROOF SPECIALISTS, friendly and courteous, work done by self employed tradesmen. I do the work and you save. Free estimates. 386-6958 extention 110.

ASPHALT SHINGLES, ROOFing and re—roofing. Reasonable rates. Free estimates. 386-9891, 656-3492.

K&M BUILDING
Building, renovations, roofing and drywall. Free estimates. 595-6332.

10 YEAR WARRANTY ON reroofing shingles supplied by Heslop Brothers Roofing 479-5893.

PARKER JOHNSTON LTD.
1855 BLANSHARD. 382-9181
"Roofing Victoria Since 1935"

TAR AND GRAVEL ROOFING and re-roofing. Phone Central Sheet Metal, 478-1814.

INEXPENSIVE RE-ROOFING, materials plus labour, period. Call Ken, 386-0637.

SUNDOWN ROOFING SPECIAlizing in duroid shingles, cedar shakes, tar and gravel. 383-8972.

ASPHALT SHINGLES, ROOFing. 479-0177 after 6pm.

36 BUSINESS SERVICES AND DIRECTORY

Saw Sharpening

386-1122
CANDU SERVICE CENTRE
2825 Bridge St.
INSTANT SAW EXCHANGE

Secretarial Services and Word Processing

CALL THE PROFESSIONALS at Effective Information Processing Ltd. 383-5252.

Sundecks

duradek™
Vinyl sundeck floor covering for new and old decks. Free estimates. 478-0641.

Tailors

LEATHERWEAR ALTERAtions, repairs, remodelling, cleaning and dyeing. Elley's Leather Fashions. 738 Johnston, 383-7834

OAK BAY TAILORS
Custom tailoring, alterations, ladies and mens. Leather alterations. 1826 Oak Bay, 598-4131.

BRITISH CUSTOM TAILORS
AUG. SALE now in progress.
1311 BLANSHARD 383-2632

Tree Service

"SKIP'S TREE SERVICE"
Insured
Danger Tree Specialist
Falling & Topping
Professional thining, pruning
Ph. 479-5342

DANGEROUS TREES REmoved, accurate topping and falling. Thining and limbing. Insured. 478-9346

TONYS TREE SERVICE, trees removed, pruned, etc. Reasonable. 474-1014

ALL TREE WORK UNDERtaken by an expert. Just ring me and see. 386-4497.

Telephone Answering

A PERSONALIZED BUSINESS ANSWERING SERVICE
CAPITAL OFFICE SERVICES
219-1207 Douglas 386-1324

Upholstery

GREGG FURNITURE
Est. 1959. Guaranteed work, free estimates. Competitive prices on new furniture or reupholstery. 1000's of fabrics, fabric remnants small or large yardage at greatly reduced prices.
388-7365 2300 DOUGLAS

ACE UPHOLSTERY
381-1321
Quality workmanship. European craftsman. Free estimates.

Warehouse Equipment

STEEL SHELVING, LOCKERS, Binning and storage equipment.
J.N.D. Enterprises
1431 Lang St. 598-9380

Welding

WELDING REPAIRS, REAsonable price, 923 Caledonia, Berny, 386-1164.

Window Cleaners

BOB'S JANITORIAL SERVICE Take a summer vacation, let us clean your windows professionally. Free estimates. 386-2451, 478-8789.

FOR SATISFACTION TRY Capital City Building Maintenance. Residential and commercial. 382-2662. 10% discount with mention of this ad.

38 TRAVEL

EATON'S WAREHOUSE STORE
749 View St.

ATLANTIC MARITIMES
Sept. 14-27th
1980
3 Nights from
$809
per person sharing
*Air fare not included. Single, Triple and Quadruple fares on request.
Phone Eaton's Travel
388-6488

JanMar
381-1125
The Holiday Home Sitters
BON VOYAGE?
Before you place your vacation reservations, place a call to Jan Mar. We'll worry about your yard, your pets, your plants and your mail, while you're having the vacation of your life. Next time you leave town, leave the worrying to us. Bonded.

PARADISE ISLAND
BOOK NOW FOR YOUR SPECIAL VACATION IN BEAUTIFUL WEST MAUI. VARIOUS LUXURY UNITS LOCATED TO SUIT YOUR PERSONAL INTERESTS. RENTAL CARS AVAILABLE.
Iolani Holdings Ltd.
382-6042 or 388-7369

EXPENSE PAID CRUISE from Comox to approximately Port McNeill and return, via inside waters including several Mainland inlets, on the 24' MV Kejaro. This in exchange for assistance in travel duties, including navigation, steerage and galley. Approximately 12 days, leaving August 18th. Some boat experience preferred. Must be 19 years or over. Reply to Victoria Press Box 675

MAUI—BEACHFRONT DELUXE 2-BEDROOM, FULLY FURNISHED CONDOMINIUM. PLENTY OF RECREATION AND MILES OF SANDY BEACH. WEEKLY AND DAILY RATES AVAILABLE. 383-4124.

MAUI
Deluxe 2 bedroom fully furnished condominium available. Located on a safe sandy beach.
OK Trucking Co Ltd 386-3414

DELUXE 2 BR., 2 BATH CONdominium on sunniest beach in Maui. Good bookings still available. $500 for month of August. 477-3039, 383-9512

38 TRAVEL

WAIKIKI RENTALS
Studios, 1 and 2 Bdrms. avail. Write: Angela Tai, 2373 Kalakaua Ave., Hon. HI. 96815.

MAALAEA BAY, MAUI. Ocean front, 2 bedrooms, 2 bath condo. Fully furnished. Bookings available. 477-4963.

KIHEI MAUI, 1-BEDROOM condominium, sandy beach, pool and tennis. Available until December. 652-2030.

HAWAII BOUND? ONE BEDroom condo in Waikiki with pool and view. 656-4111 or 656-5328.

MAUI 1 BEDROOM CONDOminium on beach. Pool, jacuzzi, sauna. 478-3504.

TIME SHARE 1 BEDROOM condo, Waikiki for 2 weeks. $6000 down. 53 pymts. $125.55 721-0149.

KIHEI MAUI NEW SPACIOUS condo, 1 bedroom, tennis, pools, beach and golf. 477-7347.

SELLING 2 WEEKS TIME share in condominium, Waikiki. 592-7673, 595-5068

WAIKIKI. 1 OR 2 BEDROOM suites. Good rates. 721-1570.

39 PERSONALS

IF YOU ARE A SLIM LADY, 30 to 45 age, affectionate, sincere and loving with no hang ups, and like outdoor activities, hiking, x country skiing, gardening, dancing and a happy home life, then I may be the man for you. I am 52, 5'10", 175 lbs., athletic build, happy and loving disposition, non-smoker, with nice waterfront home in Courtenay area. Am seeking a lasting relationship, so no triflers please. Victoria Press Box 637.

APARTMENT BACHELORS, do you occasionally itch to do "something constructive"? I am a tall, single woman with teenagers who enjoys puttering inside and out, but who needs some assistance and expertise. Will barter day or weekend in country, home cooking (mine), room with a view (not mine), and feeling of accomplishment for your help. Reply Victoria Press Box 618

PROFESSIONAL WOMAN (40) seeks to expand her circle of friends, male and female. Interests include camping, travel, dining & dancing, theatre, music, children, literature. Integrity and sincerity highly important. Write Victoria Press Box 642.

"SOMEONE SPECIAL"
Non-smoking gentleman, late 30's, well established, intelligent, enjoys tennis, swimming, running, cycling, home life, etc. Wishes to meet unencumbered slim simplistic lady. Romantic nature, stable, not disco or bar type. Victoria Press Box 661

RESPECTABLE WIDOW LATE 40's, fairly good looking, non smoker, own means, good job but very lonely. One 17 yr. old girl. Would like some for company, outings, camping, dancing, drives etc. Only respectable apply. Photo if possible Victoria Press Box 667.

AFFECTIONATE GOOD looking male, 40's, likes soft music, nice scenery, would like to create memorable moments with a warm sensuous female. Courtesy, consideration and discretion guarateed. Victoria Press Box 672.

BUSINESSMAN, MID 30'S REquires accommodation for approximately 45 days. Will share expenses and pleasure with lady 20-45. Reply Victoria Press Box 609

NICE-LOOKING, WORKING, single man, 39, wants companionship of unencumbered, trimfigured, pretty woman, early 30s, outdoor type. Photo, if possible. Victoria Press Box 641.

MATURE, WELL BRED gentleman would like to meet gracious, attractive young lady, 25-35, for companionship, evenings out, etc. Victoria Press Box 517

GENT 38 HOPES TO FIND AND outdoor loving lady to spend a lot of time with, hiking, swimming and to be generally comfortable with. Reply Victoria Press Box 572

SLIM BI MALE, 32, WOULD like to meet similar in thirties, who is genuine and would like to form a lasting friendship. Victoria Press Box 624.

MALE, THIRTY, WOULD LIKE to meet a woman twenty to thirty. Social drinker. Like hunting, fishing and good times. Victoria Press Box 645.

HAVE GEAR-NO BOAT. ACtive retired enthusiast seeks fishing partner with boat. Will share expenses. Call King 598-6638

THERE IS SOMEONE YOU can talk to. There is someone who will listen. Anytime of the day or night call us, NEED CRISIS LINE, 386-6323.

PREGNANCY AND BIRTH control counselling. Victoria Birth Control Clinic. For appointment phone 385-3351.

LONELY, DISTRESSED, DIScouraged? For assurance-encouragement, Dial A Prayer. 595-3635.

TROUBLED BY SOMEONE'S drinking, the Al-Anon Family Groups can help you. 382-0744 or PO Box 654, Victoria, V8W 2P3.

MALE, LIKE TO MEET LADY 40-50 for outings and companionship. Phone number please. Reply Victoria Press Box 612

NEEDED TRANSPORTATION Fort to Cordova Bay area. Daily —Arriving approx. 8 am, 595-7970.

ATTRACTIVE YOUNG TRINIdian girl anxious to immigrate to Canada. Object marriage. 381-0920

TOTAL BODY MASSAGE IN privacy of my home. Reasonable rates. Serious replies to Victoria Press Box 625

COSMOPOLITAN GOOD TIME Charlie, 30, seeks a devastating Charlotte, photo. Victoria Press Box 674

WHO CARES IF YOU ARE pregnant? Birthright does. Phone 384-1431.

WANTED: COMPATIBLE gentleman 45-55. Include photo. Victoria Press Box 472.

FREE RIDE AVAILABLE TO the east coast, end of August. Help needed to drive. 598-7030.

WANTED: FUN, GENEROUS, harness racing man. Victoria Press Box 673.

INTERESTED IN HELPING A young man achieve some of his goals? Victoria Press Box 674

ALCOHOLICS ANONYMOUS
383-0415

TO MY DARLING VIP
Love ya. L.

40 BUSINESS PERSONALS

Sears

CASH OFFICE
... now sells ... Money Orders and accepts payments for: ★B.C. Tel. ★B.C. Hydro ★Saanich Water ★Oak Bay Water ★Cablevision ★Buy your lottery tickets.

PERSONALIZED DATING SERVICE
Helps you meet the people who want to meet you, whether you're looking for sincere friendship or a life long relationship. Call today
478-3213
Canada's largest and most active dating service.

40 BUSINESS PERSONALS

HOLIDAY
IN VICTORIA
In Beautiful, glamorous waterfront home.
FREE RENT
To highly responsible couple, ages 40-55, to sit house, between September 15-October 3. Victoria Press Box 662

IS ANXIETY PREVENTING you from living a productive life? Inquire about self development course starting September for nervous problems, depression, agorophobia. Qualified therapist, limited group. 477-0386.

LIMITED NUMBER OF ENROliments in a 6 week, licenced professional bartenders course are available. Registration at the Red Lion Inn, August 19th, 20th and 21st, between 4 and 8pm. Information 595-4670 from 4 to 8pm.

"SWINGTIME NEWS"
Contact Club for mature adults, Swingers Dances, ads and more. Pacific Northwest. Est. 1969, $4 current issue or free details to C.Y. Club, PO Box 2410 New Westminster, BC, V3L 5B6.

ARTIST SKETCHES DONE OF you, your house, boat, pets etc. (From photos) also illistrations, cartoons, original business logos. $25 and up. By Prince at 388-3435.

PATIO SCREEN DOORS. ALSO fly screens for windows. Old, established, guaranteed, Duncan, Ltd. 385-4258 from 6 to 9 am or during evening.

DIDDY WAH DIDDY
Puppets. Available for parties, fairs, schools. "The Greatest Little Show on Two Legs." 383-0243.

THE GARDEN BATH OF VICtoria, a men's facility is now open 24 hours at 660 Johnson St. 383-6623

TENSION RELIEF. RELAXAtion exercises and or massage. Phone Hugh MacPherson 595-4914.

PSYCHIC READING
Leonard Thornton PH.D. Spiritual healing, Chakral energy changes. 595-5675, for appt.

STOP SMOKING PERMANently. University proven successful, no obligation, 382-2262.

MRS. PAYN-JONES, TRANCE medium, questions answered. 386-3603

ASTROLOGY READINGS. FOR appointment call Wayne at 385-0044.

I WOULD LIKE EVERYONE to know the meaning of ECKANKAR. 383-7523.

HYPNOSIS COUNSELLING
Licensed consultant Bill Boychuk. Call 382-4092

PSYCHIC READINGS, TEAcups and cards. Fondue Pot Restaurant, 1100 Yates, 388-4468

CARD READING IN DEPTH
Seventh Year 656-1753

EUROPEAN FOOT CARE
By Monika 478-1245

EXCELLENT SHOE REPAIR.
Reg. 485 BURNSIDE E. 386-3222

42 EDUCATION

JUAN DE FUCA DAYCARE SOciety, 911 Jenkins; has vacancies for children 3-5 years of age. Apply now for September, 478-3711

EXPLORATIONS FAIRFIELD Daycare Center for pre-school aged children has immediate openings. 598-6763, open 7:30-5:30 daily.

TUTORING— PROFESSIONAL help by experienced teacher. French, math, new and old methods. 598-2331.

IF YOUR CHILD IS WEAK IN phonics, reading, arithmetic in the primary grades let me help. 386-7098.

THE CHILDRENS' HOUSE Daycare Centre has openings for 3-5 year old children. Experienced, loving care. 592-7345.

SESSIONS IN CONVERSAtional French, smaller groups, mornings or evenings. 595-1858.

60 FUEL

BEAVER FUELS
Full cord of seasoned alder, $75. Well split, free delivery. 382-9325.

SEASONED ALDER, CUT, split and delivered. $70 per cord. Free stacking for O.A.P.'s. 642-3676

ALDER WOOD, SPLIT, DElivered, $45 pickup load, $70 cord. 478-4815.

PRESTO LOG SPECIAL
240 for $59.95--delivered. 386-1750, 479-8877.

CUT YOUR OWN FIREWOOD in Metchosin, lowest prices anywhere. 658-5795.

SEASONED MIXED FIREwood, you-haul, $40 pickup load, $55 cord. 642-5411 after 4pm

SEASONED ALDER, $45 FOR 6x6x2 pickup load or 2 for $80. 479-7444

DRY FIREWOOD, CUT, SPLIT, delivered, $80 per cord. 642-4988 after 5pm

ALDER FIREWOOD SEAsoned 2 years, cut, split, delivered. $70 per cord. 388-7193.

BUCKED ALDER, $35 DElivered. Phone 642-3841.

ALDER, $70 A CORD, SPLIT and delivered. 642-3636

FOR RENT HEAVY DUTY HYdraulic wood splitter 479-6193.

63 TIMBER

WANTED TIMBER
FELLED, BUCKED or STANDING
Trucked Logs Wanted
Fir, Cedar or Hemlock
Ideal Sawmill Ltd.
385-0441

TIMBER WANTED
Standing or felled, top prices paid. 385-7013.
GLACIER LOGGING LTD

PORTABLE SAWMILL FOR hire. Excellent dimensions, 5000 board feet minimum. 112-743-9601 evenings

65 BUILDING SUPPLIES

JUBILEE BUILDING SUPPLIES Ltd.

INSULATION

R12	$160 M
R20	$260 M
R28	$370 M

ROOFING
DOMTAR
Asphalt Shingles

Permatite	$10.95 Bdl
Truseal	$ 9.95 Bdl

LUMBER

2x4x6' shorts	62¢ each
2x4x8' utility	$1.18 each
2x4x10' utility	$1.45 each

Dashwood Windows
Merit Cabinets
Floor Coverings
Monday to Friday
7:30 - 5:30
Saturday, 8:00 - 5:30
6772 Kirkpatrick 652-9141
OFF KEATING X ROAD

FENCING
Light constructed 3' picket fence 50' — $49. Standard 3' picket fence 50' — $69. 4' board or good neighbor fence 50' — $72.
SAANICH LUMBER
1496 ADMIRALS RD.
385-2486

LARGE AMOUNT OF ASSORTed lumber. 381-0391.

65 BUILDING SUPPLIES

HOME LUMBER & Building Supplies
470 Arderster Rd.
385-8711

PLYWOOD SALE

STANDARD

4x8—5/16 Std fir	$6.50
4x8—⅜ Std fir	$7.50
4x8—½ Std fir	$10.25
4x8—⅝ Std fir T&G	$12.50
4x8—¾ Std	$14.50

	Factory	D:UnS
4x8—¼	8.50	$5.95
4x8—⅜	11.50	$6.50
4x8—⅝	16.50	$10.25
4x8—¾	18.50	$13.50

LUMBER SALE
STD. and BTR FIR

2x4—6'	$155
2x4—92¼ pet Studs	$265
2x4—8'—14'	$285
2x6—8'—14'	$295
2x8—8'—24'	$310
2x10—8'—20'	$375

Louvered Bifolds
#1 Select Mahogany
c/w hardware

	½ Louver	Full Louver
2668	$38	$34
5068	$74	$65

Duroid Shingles
210 wt. No. 1 Asphalt self seal. All colours in stock, per bundle. $9.95

INSULATION
FIBREGLASS
PRICE PER 1,000 sq.ft.

R12—4"	$165
R20—6"	$265
R28—8"	$375

GYPROC
Price per 1,000 Sq. Ft.

½" GYPROC	$135
⅝" FIRESTOP	$180
STUCCO WIRE	$30
PERMAX	$6.50

Deliveries made anywhere on Vancouver Island and Gulf Islands. Before you buy compare our prices. For quality, service and guaranteed savings, phone:

386-3374, 385-8711

CanWest
building materials
3005 JACKLIN RD.

2x4—ECON	$99/M
1x8—ECON shiplap	$120/M
R8—2¾" insulation	$99/M
1x6 K.D. PINE channel siding	$495/M

HAND-CRAFTED, solid oak entrance doors of lasting beauty.
OPEN MON.-SAT.
478-5509

NORSECRAFT HARDWOOD
Industries Ltd.
383-4233

NOW IN STOCK
ALDER
North America
ALSO: Open Saturday All Day
531 David St. 383-4233

CONCRETE FORMS
Rent our forms and save. Erect easily, strip fast. For foundations, walls, commercial. Free estimates.
Perma tube in stock, 6"-24" diameter.
Precast sidewalk and patio slabs.
WESTERN FORM RENTALS
773 Cordova Bay Rd
658-5122

ALUMINUM WINDOWS
Discounted prices for odd sizes. Also, thermal conversions, patio doors, screens, aluminum siding and gutters.
Alcan Building Products, 6680 Mirah Rd (off Keating X Rd.) 652-3901

JUST ARRIVED
Tage Frid teaches woodworking, Fine Woodworking - August issue, 1x12 Ponderosa Pine. TOOLS & SPACE, 338 Catherine St. 383-9600.

SLUGGETT & BROWN
JOINERY
Wood Windows, Doors, Frames
526 DISCOVERY ST. 382-3011

DALZIEL SAWMILLS, 2800 Bridge St. 384-1422. Fir, cedar timbers, cut to any size, cedar siding. Special, cedar shorts 600 FBM/bundle $35.

ROUGH CEDAR, ALL DIMENsions. Hidden Valley Sawmills. Open daily, till noon Sundays. 112-743-2830.

ITALIAN TILE AT DIRECT IMport price, a genuine saving. 386-2812.

CEDAR FENCE POSTS, SPLIT or round, also fence rails. Phone 652-4870.

TWO ALUMINUM WINDOWS, size 9'3"x3'8", $50. 6'5"x2'11", $40. 642-3407.

DEMO SALE-4 HOUSES
134-154 Gorge Rd. West, 9am-5pm. After hours, 658-8818.

TOP QUALITY CEDAR LUMber and pre-cut fencing. 642-5972

NO. 1, 24" HANDSPLIT BARN shakes, $65 per sq. 749-3185.

20 SHEETS V GROOVE MAhogany panelling, $60. 656-2717.

OLD BRICK, ½ BRICKS, ¾ bricks, 18¢ a piece. 478-8444.

18" BARN SHAKES, $52 PER sq. 642-5794.

70 MUSICAL INSTRUMENTS

SUMMER TRADE-IN SPECIALS
Many Brand names to choose from
Come in and try one...
You May Like It
USED ORGANS
Thomas Organ — Leslie — Sustain and special Bell Accessory. Only $1495
Hammond — ideal for beginner $1495
Baldwin Fantasia console organ with many features including fantomfingers. $5995
MANY MORE TO CHOOSE FROM
★ LESSONS
★ TERMS TO SUIT
BALDWIN PIANO & ORGAN CENTRE
"Right Across From The Bay"
1736 DOUGLAS 381-0551

PLAYER-PIANO
American make, P.A. Stark, circa 1916, cabinet refinished. Mechanism rebuilt and guaranteed. $2995 or closest offer. Phone Anderson's Piano Tuning, 477-6439.

LES PAUL COPY, $165. WINston beginner, $55. Moving must sell. 595-8238.

70 MUSICAL INSTRUMENTS

EVERYTHING YOU WANT
But can't find anywhere else:
SERVICE
Vancouver Island's best, fastest electric guitar repairs and modifications. From simple pick-up replacement to complete fret jobs or custom building. Also amp repairs and modifications.
LESSONS
Electric guitar lessons, from beginner to advanced (we also need more teachers).
SALES
Always Victoria's lowest prices an electric guitar and bass strings. The finest used and vintage guitars and amps we can locate. Rock and Roll paraphenalia: — buttons, posters, T-shirts, local records, and more.
PARTS
Definitely the best selection of hard-to-find bits and pieces and on the Island. Over $10,000 worth of MIGHTY-MITE brass hardware, pick-ups, and guitar necks. And exclusive to B.C., the sweet sound of Red Rhodes' VELVET HAMMER pick-ups.
THE NEW
GUITAR SHOP
Soft Sound Music
1618 GOVERNMENT STREET
(Next to O.A.P. Hall)
PHONE 381-5814

J.K. LADO!
Fine electric guitars and basses from $795, designed and crafted in Toronto. These guitars have raised eyebrows and pleased players for years. Find out why — see them now at
McMusic
COLWOOD
2244 SOOKE ROAD 478-4622

THE NEW KIMBALL ORGANS OFFER SUSTAIN, RYTHMN, 1 FINGER CHORDS PLUS WIDE VARIETY OF ORGAN SOUNDS ENCLOSED IN AN ALL WOOD CABINET AT AN UNBEATABLE $1695. COMPLETE. OTHER MODELS ALSO AVAILABLE. EXCLUSIVE TO
BERNIE PORTER MUSIC
725 CALEDONIA 382-9542
PARK FREE
CLOSED MONDAYS
JULY AND AUGUST

ORGAN TRADE-INS
Electrohome, Yamaha, Hammond, Wurlitzer. As low as $595.
SCOTT PIANO & ORGAN
1400 Blanshard 386-2434

RENT TO OWN
PIANOS & ORGANS
GLEESON MUSIC CITY
Home of HAMMOND Organ
714 FORT 388-9632

ALTO AND TWO TENOR saxes, Octavoice with vari-level pickup, P.A. amp, monitor speakers, and percussion. Bargain prices. 382-6544.

SUMMER SALE
Cash discounts on Fender amps and guitars. PAMUS MUSIC, 1108 Blanshard (at Fort), 386-8475.

BEAUTIFUL DOUBLE KEYboard organ, Leslie speakers, solid oak French Provincial cabinet. 381-0391.

HEINTZMAN UPRIGHT piano, very good condition, $1350 including bench. 598-2824 after 6pm

WURLITZER UPRIGHT, $1200, excellent condition. Cabinet fair. 598-2523.

HIGH WATT AMP AND speakers, Odyssey guitar, $1500. 478-2609

RIGOUTAT OBOE (FRENCH). Beautiful! Must sell. $500. 595-8238.

LOVELY LOWERY ORGAN with rhythm. Titano acordian. Must sell. 595-2741

TITANO 120 BASS ACORDIAN. Thomas Trubador organ with rhythm. 595-7468.

YAMAHA CLARINET, NEARly new, excellent condition. Cheaper than renting. 477-9271.

MASON & RISCH PIANO, EXcellent condition. $2100. Metronome $21. 384-8563.

BANJO, 5 STRING, $150. TWO African Kalimbas, $25 each. 477-9897.

BALDWIN ORGAN, CABARET model with fun machine, like new, $3,500. Phone 384-6455

ELECTRIC GUITAR, GIBSON Les Paul copy with case. 384-0790

FULL SIZE VIOLIN, COPY OF Jacob Stainer. $400 includes case and bow. Phone 658-1107.

TWO CONGA DRUMS, $100 each; used Elac turntable, $30. 479-0177.

CLARINET, B-FLAT BOOSEY/Hawkes, London series/110, prime condition, $115. 656-6251.

BOOSY HAWK FLUTE, USED in school band, 3 years old, good condition, asking $150. 592-0269

OLDS AMBASSADOR TENOR sax. Good condition. Extras. $350 firm. 385-2126

RUMPUS ROOM SPECIAL, older upright piano, $700 or nearest offer. 382-9515

NEW BARCUS-BERRY PICKup for guitar, $80. 479-8068, 386-0743.

GIBSON EB-3 BASS FOR SALE. Offers? Call Pat 383-8972.

GRAND PIANO, 5'8", $3200. 477-1715.

NEW $385 SILVER PLATED flute. Offers. 656-5476.

UPRIGHT BRIKERHOFF piano, $800. 384-9925

SILVER FLUTE, LIKE NEW, ⅓ off. $200 383-8553.

71 MUSIC TEACHERS

"Enroll To-Day"
FOR
PROFESSIONAL
INSTRUCTION
Trumpet - Mandolin
Flute - Clarinet - Banjo
Saxophone - Trombone
BERNIE PORTER MUSIC
725 Caledonia 382-9542
Near The Bay Park Free

PIANO INSTRUCTION
JANET FICKINGER, ARCT
Associate of the Royal Conservatory of Toronto in Performance and Pedagogy. Preparation for exams, festivals and recitals. For information and registration call Janet Fickinger 658-8717, 1010 Trailwood Pl., Broadmead

EXPERIENCED VICTORIA pianist now taking piano students. Classical, Jazz and Popular styles. Students must have some basic keyboard knowledge and a sincere desire to learn. Phone 382-5434 between 10am-2pm weekdays or anytime this weekend.

ORGAN & PIANO LESSONS
Professional one-hour lessons for anyone any age. Enrolment is limited so register early.
Baldwin Piano & Organ Centre
"Right across from the Bay"
1736 Douglas 381-0551

QUALIFIED PIANO AND theory instruction. Vic West-Esquimalt area. Some spots available beginning September. 388-4129

PIANO AND THEORY TEACHer in Oak Bay-Jubilee area. Susan Pappajohn A.R.C.T., L.T.C.L. 595-7666.

71 MUSIC TEACHERS

GUITAR LESSONS AVAILable in Pop, Rock and Country styles. Theory lessons also available. Call Karl, 386-0605.

PIANO/THEORY LESSONS for children and adults. Sooke area. Mrs. Margaret Carmichael, 642-5346

MRS DIANE FERGUSON
B.A., A.R.C.T. Teacher of piano, organ, and theory. Gordon Head area. 477-7078

PIANO AND THEORY. JIM Anderson, A.R.C.T. R.M.T. in Gordon Head area. 477-6439.

77 MOTORCYCLES

CUSTOM SPECIAL!
HONDA
CB 650 CUSTOM
pay the regular price of
$3,199
and get
$200
worth of accessories your choice!
★ helmets ★ gloves
★ safety bar ★ carrier
★ back rests ★ etc.
See Us Last...
Before You Buy
VICTORIA HONDA
2851 Douglas 386-8364
Dealer 5854

USED HARLEYS

77 Cafe Racer	$3500
80 FXE F	$5300

Best Parts Stock on Vancouver Island
BROOKLANDS
MOTORCYCLES
937 Fort 383-5926
Dealer 6121

KAWASAKI
SUZUKI
PARTS
See FREDERICK MOTORS, now at 656 Discovery, (behind Rolex) 383-0823

DIRTS BIKES. 1979 YAMAHA YZ100 in excellent condition, never raced, $1200. 79 Suzuki RM80, $700. Bell Moto III helmet, yellow, size 7⅛, $120. Motocross boots, size 9, $100. Also, leathers, goggles, helmets. 656-6667

AIN'T THE WEATHER GRAND 78 Honda 185 twin star. A smaller peppy machine ideal for beginners, ladies or anyone looking for fun and economical transportation. 3500 kilometers, like new condition. $1000. 479-0679.

TRY US FIRST!
79 Honda moped — like new $399. 388-6921 Metro Honda. Dealer 5876.

1979 SUZUKI RM125N, EXCELlent condition, low mileage, must sell. No reasonable offer will be refused. Some extras. 642-3214.

1977 HONDA MOPED WITH helmet and fiberglass basket. Excellent condition. Low mileage. Recently inspected. $350 385-4880 after 5.

74 TRIUMPH 500 CHOPPER, new rubber, runs but needs work. 72 Triumph 650 for parts. Both for $800. After 5:30pm, 381-5116

1979 SUZUKI GS400, MAG wheels, slip streamer fairing, lady driven, only 360 km, asking $1850. Helmet with visor, medium size, $60. 384-0075.

78 HONDA 750K, EXCELLENT condition, 12,000 miles, windshield, carrier, crashbars. $2200 or best offer. Ask for Ted, 385-4503 anytime

VESPA MOTORSCOOTERS
MOPEDS — 18 MODELS
ISLAND MOTORS, 385-3515
602 Esquimalt Rd. Dealer 5138

1979 HONDA CX500 CUSTOM fairing, 2200 kilometers. Absolutely mint condition. $2700. 477-6560.

1979 YAMAHA XS750F STD. Slipstreamer fairing. Immaculate. 8000 km. $2950. Guthrie, Gillespie Rd. 642-5932.

SUPERB BRAND NEW
1979 Honda CB750K, only 4000 kms, must sell, $2800 or best offer. 479-8690.

1975 SUZUKI GT185, ELECTRIC start, front disc, windshield, 3200 km, excellent condition, $600. 478-0755 after 6pm.

74 SUZUKI 500, BEEN IN STORage, only 4900 miles, great shape, $900 firm. After 5, 384-5665.

MOPED CHEAP RELIABLE transportation, 180 MPG, excellent for commuting, $375, 386-1597

1979 YAMAHA XS 400F, MAG wheels, disc brakes, backrest. Offers. Keith 479-4145 or 656-1170.

73 TRIUMPH 650 TIGER, COMpletely stock, excellent condition, 5,000 miles on rebuilt. $1500 firm. 592-3076

YAMAHA IT 175F, 225 KM. AS new, $1295 firm. Brake light, mirror added. Marvin 112-537-9209 Saltspring.

1980 HONDA CB750K, 2500 KM, under warranty, $3000 or best offer. Will consider trade. 743-5025 after 5pm.

1978 XS400 BLACK YAMAHA, mag wheels, disc brakes, air horns, very low miles. Excellent all around. $1175. Call 478-4493

SWAP OR SELL 1972 HONDA 750, many custom parts, very clean, will consider smaller bike. 479-0706.

MUST SELL.
1978 Honda 400, T2, 3,000 miles, $1200 or best offer. 382-6203 weekdays after 6.

1979 XS-750 SPECIAL YAMAha. New air filters, exhaust and rear tire. Extras. $3000. 642-4018.

77 YAMAHA 650, EXCELLENT condition, Konis, Michelin, Bosch, backrest and carrier, $1695. Phone 382-6354

1978 KAWASAKI 400, LOW mileage, excellent condition. 383-8978 after 5pm.

1980 YAMAHA YZ125G, EXcellent condition, hardly used. 477-1534.

1977 SUZUKI 185 ROAD AND Track, 200 original miles. $1000. 598-1829 or 479-9431

MINI BIKE, SUITABLE FOR young boy, runs well, $150. 386-7835

72 750 HONDA, 812 KIT, FAST, open to offers, 479-2050, 1011 Jasmine Avenue.

78 RD400E, 600 MILES, EXCELlent condition, $1350. 595-4734 after 4.

78 YAMAHA XT500, EXTRA large tank. $1800 or best offer. 385-9229.

76 HONDA 750, FARING, header. Excellent condition. $1450. 478-1119.

WANTED
Parts. Rebuilding 1970 Honda CB350. 382-1388.

MOTORCYCLE FOR SALE, professionally-chopped, 650 Triumph, best offer. 388-6229

77 MOTORCYCLES

Islands' Largest Selection of
USED BIKES
Many On Sale Now
Save Up To $1,000

	WAS	SALE
*78 YAM 1100	$4995	$4495
*78 YAM 1100	$4995	$4695
79 HON CBX	$4199	$3699
*76 HON GL LTD	$3999	$3599
*77 SUZ GS750	$2999	$2699
*77 YAM XS750	$2399	$2199
77 YAM XS750	$2199	$1999
79 YAM XS750	$2699	$2499
*79 YAM 650 SP.	$2499	$2199
78 HON 750F	$2699	$2399
78 HON 400 auto	$1699	$1499
75 HON 500 w/sidecar	$1895	$1699
78 YAM TT500	$1699	$1499

PLUS

ROAD

*79 HON CM 185	$1299
*78 HON CM 185	$1099
75 YAM 125	$ 599
78 HON NC50	$ 379

*DENOTES EXTRA EQIP.

TRAIL

80 HON XL500	$2199
79 HON XL250	$1649
79 HON XL250	$1599
79 YAM MX80	$ 595
78 HON Z50	$ 399
78 HON CT90	$ 849
78 HON CT90	$ 799
77 HON XR75	$ 595
77 HON XR75	$ 499

AS-IS SPECIALS

76 YAM 650	$1099
77 YAM RD400	$ 899
76 YAM RD400	$ 799
78 YAM TY250	$ 999
78 HON CB125	$ 599
75 YAM 80	$ 349
75 HON CB125	$ 399
75 HON CB360	$ 899
72 HON CB100	$ 399
72 YAM 60	$ 199

PLUS OTHERS NOT LISTED
MULLINS MARINE
925 Yates St. Dealer 5245
382-1928 382-4515

HONDA SPECIAL
On 1980 Models
CB750F
CB750 Custom
CB650 Custom
CX500 Deluxe
$250 BONUS
Buy any of the above models and receive a $250 accessory bonus of your choice.
CM400TA
CM400EA
CM200TA
XL250SA
XL185SA
XR200RA
$100 BONUS
Buy any of the above models and receive a $100 accessory bonus of your choice.
PLUS...
HONDA MINIS
ON SALE NOW

XL80SA	REG.	$879	NOW	$799
XR80	REG.	$825	NOW	$769
CR80	REG.	$879	NOW	$799
Z50R	REG.	$629	NOW	$529

1 ONLY ATC 185
REG. $1639 NOW $1455
MULLINS MARINE
925 Yates St. Dealer 5245
382-1928 382-4515

1980 YAMAHAS
ON SALE NOW
Save Up To $500

	REG.	SALE
1100 Special	$4849	$4349
1100 STD	$4599	$4199
850 STD	$3699	$3399
650 MAXIM	$3549	$3399
650 Special	$3099	$2899
400 RD	$2199	$2049
250 SR	$1589	$1489
MX 175	$1399	$1299
MX 100	$ 939	$ 859
MX 80	$ 729	$ 669
YZ 125	$1689	$1499
YZ 50	$ 799	$ 739
GT 80	$ 829	$ 769
DT 100	$1029	$ 949

PLUS
79 YAMAHA
XT500 NOW $1999
SEE US NOW
AT
MULLINS MARINE
925 Yates St. Dealer 5245
382-1928 382-4515

78 SUZUKI GS400, EXCELlent condition, new Michelins, Quartz light, $1300. 595-4737.

348 MONTESA 6 SPEED, hardly riden, immaculate. 652-9371 656-1674.

1971 HARLEY DAVIDSON Sportster, fair condition, offers. 383-0103 evenings.

77 HONDA, 750-4, EXCELLENT condition, $1800. 112-748-3809 or 112-748-1874.

79 XS ELEVEN, VETTER fairing, lowers, 15,000 km. 652-4280 after 3pm.

79 HONDA TWIN STAR, LOW mileage, $1195. 381-1224, 479-3766.

1975 HONDA CB360, EXCELlent condition, tested, 9300 miles, extras, $925. 478-0830

1970 HONDA CB 175, GOOD shape, low miles, asking $300. 598-9248.

1977 TRIUMPH BONNEVILLE, low mileage, good condition, asking $1850. 652-4065.

1979 HONDA CM400, CUSTOM paint, excellent condition, $1500. 474-2985.

77 TRIUMPH BONNEVILLE, very good condition, $1800. 592-6085.

1974 YAMAHA 500, COMpletely rebuilt, 10,000 miles, asking $1100. 592-5621

1978 YAMAHA TY250, GOOD condition, $800 o.b.o. Phone, 658-8806, 658-5763.

HONDA MOPED, EXCELlent condition, $325 firm. 656-7674 evenings.

1979 MOPED, 1000 MILES, helmet, basket, lock, asking $400. 383-1292

1980 HARLEY DAVIDSON LOW Rider, 1500 miles, immaculate, still under warranty. 477-4832.

1975 KAWASAKI 100, NEEDS minor repair, $275 or best offer. 642-4518.

1977 HONDA XL-100, 450 ADULT miles, very new condition. $800. 656-7582.

MOVING. MUST SELL 1978 DEluxe moped, extras. Hardly used. $550 or best offer. 385-0836

1977 BMW R100S, 1,000 CC, with large Krauser bags. $4500 or best offer 656-0076 after 4.

1969 BSA ROYAL STAR, 500CC, runs but needs some work. Days 642-3573, evenings 479-0158.

77 MOTOCROSS 400, EXCELlent condition. Must sell. $800 or best offer. 376 Walter. 386-0283

YAMAHA 175 MOTOCROSS, $300 or best offer. 478-4953

77 MOTORCYCLES

1977 YAMAHA IT175, EXCELLENT condition, little used. $800. 478-1896

78 YAMAHA SPECIAL NEW IN '79, low mileage, excellent condition. $2500. 592-5582

78 YAMAHA TY175 TRIALS, good condition, low hours. $975 or best offer. 478-7210.

1974 HONDA CB550, 4 CYLINDER, dependable, $800 firm. 652-3496

1976 SUZUKI 500GT, GOOD condition, new tires, etc. $800. 383-2994.

78 MOBYLETTE, DOUBLE seat, saddle bags, A1 condition, $500. 384-1662

78 YAMAHA SR500, MAG wheels, disc brakes, $1495. 386-3335

1972 HARLEY DAVIDSON (1200 CC) for sale, $5000. Call 479-0692

1979 YAMAHA XS400, 6,000 KM, $1500, extras, 721-5385 after 6.

FOR SALE, 1974 YAMAHA sx500, $500. 477-8285

1979 HONDA 400. STEVE, 385-5498

1978 HONDA 750-4, LIKE NEW, 5000 miles. 383-1660.

MUST SELL
Suzuki SP370, $1000. 652-4931.

1975 HONDA XR75, GOOD CONDITION, $300 or offers. 479-4779.

79 YAMAHA SR500, BLACK, IMMACULATE, $1700. 383-0760.

HONDA 550 SS, 1977, ASKING $1750 or best offer. 652-9852.

1978 XS-1100, LOW HIGHWAY miles, extras, 386-1048, 477-6560

1979 VESPA MOTOR SCOOTER, 200 cc, 479-8996

1975 YAMAHA GT80, GOOD condition, $345. 382-0130

CRASH BAR WITH HIGHWAY pegs, new, $30. 477-1219

HONDA. MUST SELL. CB550K, $1500. 386-6280.

1979 HONDA CM400T, AS NEW, extras, $1850. 478-8402

1976 HONDA MT125, MINOR work, $375. 479-8358.

1975 HONDA CB360T, $700. 642-4415 after 6pm.

MOPED 1979 MOBYLETTE, 1500 miles, extras. 477-0317

74 SILVER SMOKE BMW R90S, near mint, offers. 598-3728

77 IT400 YAM, GOOD CONDITION, $800. 477-3203.

78 650 SPECIAL, $2000 OR CONSIDER trade. 386-7611

1974 YAMAHA 650. OFFERS. After 6pm, 385-0185.

78 BICYCLES

RUSS HAY BICYCLE SHOP
2542 GOVERNMENT ST. 384-4722
1215 ESQUIMALT RD. 388-6712
AUGUST SPECIAL MEN'S AND LADIES RALEIGH 10-SPEEDS $169.88
TRADES WELCOME

DOWNTOWN BIKE REPAIRS
BEN HILL'S SPORT SHOP
1815 DOUGLAS

CHROME PLATED CUSTOM 23" MKM Campagnolo and other equipment. Well over $1000 invested. Have all bills to prove. $800 or trade for Sansui SPX11000 speakers. Serious calls only, 385-7460.

BICYCLES, TWO FOLDING English Raleigh bicycles with 3-speed, as new. $120 each. 652-4186.

2 GIRLS BIKES IN GOOD CONDITION, 20" wheels, $60; 24" wheels $70. 592-6897

MEN'S 10 SPEED BIKE, checked by bicycle shop, $80. 112-743-2331 11am-7pm

GIRL'S 3 SPEED HI-RISE BICYCLE, $60. Compact folding bicycle, $45. Both like new. 658-8139

SEKINE 10 SPEED, 23" frame, barely used, $125 firm. 382-1218

RALEIGH 18, 3-SPEED, FOR any age. Excellent condition. $60. 386-1864.

BICYCLE REPAIRING AND overhauling, reasonable rates. Phone after 5pm, 385-8907.

BOY'S 10 SPEED BICYCLE, 19", excellent condition. 598-1840

BOY'S 18" 10 SPEED, $40; Man's 21" (needs minor work) $30. 478-3602

21" 10 SPEED, $60. 2 CCM folding, $50 each. 21" Dirt Bike, $30. All excellent shape. 479-4610

LADIES 5 SPEED, EATONS truline glider, $40. 479-8084

KENT 10 SPEED, BOY'S, 19", good condition, $70. 592-5486.

1976 APOLLO MKIII, EXTRAS, $175 firm. 595-9545.

80 BOATS and MARINE

THUNDERBIRD YACHT SALES
WESTPORT MARINA
Next to Swartz Bay Ferry
2075 Tryon Road, Sidney, B.C.
656-5832

1980 BAYLINERS IN STOCK NOW

SPECIAL OF THE WEEK
'75—28' CHRISCRAFT EXPRESS
f.w.c., C.B., Vapor sensor, depth sounder, Bennet trim tabs. Boat is ready to go $22,500

EXPERIENCED BOATS
78—18½' Starcraft, trlr. $9,500
73—22' Fibreform $9950
70—24' San Juan $9,950
73—22' Fiberform Exp. $9,900
70—24' Sea Ray Sold
75—24' Fiberform Exp. $11,950
74—24' Bell Boy C.B. $11,900
75—24' Reinell Exp. $12,800
55—28' Norcraft $12,995
75—24' Reinell $12,500
75—25' Chriscraft $22,500
74—24' Saratoga Exp. $13,900
74—24' Reinell C.B. $13,900
74—24' Nisqually f.w.c. $14,500
74—2550 Saratoga $13,900
75—24' Reinell Exp. $13,900
74—25' Saratoga $14,295
74—26' Hourston C.B. $22,900
64—27' Chris Connie $15,900
75—22' Sea Ray Exp. $14,950
55—26' Chris $17,300
75—24' Winner f.w.c. $17,500
78—24' Saratoga f.w.c. $17,500
78—25' Bell Boy C.B. $23,900
76—26' Trojan Express $27,900
46—35' Matthews Sold
62—36' Richardson $43,900
73—40' Cruise-a-Home $53,900
75—34' Gulf Trader $74,900
74—40' Tolly Tri $112,000

CALL RICH or RON
656-5832
OPEN 10 a.m.-7 p.m. Closed Tuesday

VHF
SPECIAL — 55 channel dual watch marine radio telephone with antenna and PA horn $699.50. CB units $109.95, VHF 12 channel $399.95.
B.C. SOUND & RADIO Service
931 FORT 383-4731

VAN ISLE MARINA

POWER
24' Fiberform; 26' Tolly; 26' Fisherman's Delight; 26' Telstar; 26' Trojan; 26' 'Sel Cruiser; 26' Garden; 26' Displ. Cruiser; 26' Chriscraft; 26' Hull and deck, f/g; 27' Fairliner; 28' Pelagic; 28' Disp. Cruiser; 30' Chriscraft; 30' Disp. Cruiser; 30' Grenfell; 30' Trojan; 32' Grand Banks; 30' Ex-fish boat; 31' Enno's; 31' Cruise-A-Home; 32' Grenfell; 32' Disp. Cruiser; 32' Tollycraft; 34' Diesel Displ.; 34' Trawler; 34' Fairliner; 36' Chris sdn.; 36' Diesel Classic; 37' Monk; 38' Monk tri-cabin; 38' Tolly; 40' Monk; 41' Disp. cruiser; 41' Canoe Cove; 44' McQueen; 44' Garden; 50' Diesel Trawler; 51' Motor Cruiser; 52' Monk; 65' Ex Dept. Fisheries.

SAIL
20' Sloop; 20' Newport; 22' Sloop; Exceptional 24' Schooner; 24' diesel sloop; 25' C & C; 25' Tanzer; 25' Wood Sloop; 26' Traditional Sloop; 28' Classic; 29' Ranger; 30' Motor Sailer; 34' Cutter; 35' Atkins Sloop; 39' Motor Sailer; 37' F/G Hull and Deck; 40' Islander Motor Sailer; 41' Cutter.

The above is an example of some of the vessels we are seriously offering for sale. For more information please contact JOHN ALLEN at:
VAN ISLE MARINA CO. LTD.
Harbour Road Box 2130
656-1138 Sidney, B.C.

1980 STRATACRAFTS
14' VENUS
—40 EL Mercury
—1000 Roadrunner
$5295
15' JUPITER
—5- EL Mercury
—1350 Roadrunner
$5995
16' COMET
—50 EL Mercury
—1650 Roadrunner Galv.
$7195
ALL AT YOUR 1-STOP MARINE CENTRE
Mercury Marine
385-1457 800 Cloverdale

HAVE A LOOK!
14' K&C $2995
17' SANGSTER $3995
19' GLASPLY $13,750
20' DOUBLE EAGLE $17,500
21' BAYLINER and trlr. $10,500
22½' FIBERFORM $12,900
23' BELL BOY H.T. $15,500
22' SANGSTER Sed. $10,995
24' REINELL C/B $12,500
24' SEA RAY C/B $16,900
25' SANGSTER C/B $16,500
24' GREWHT $17,900
26' TROJAN Sed. $15,500
27' UNIFLYTE, Twins $29,500
34' TOLLY Tri Cabin $87,500
36' GRENFELL $65,000
36' UNIVERSAL Trawler $115,000
38' MONK Tri Cabin $55,000
60' Custom TRAWLER $275,000

CEDAR GROVE YACHTS LTD
Located on the Highway Just before Swartz Bay
the Home for ZETA BOATS ORCA DORYS in Victoria
656-2580

Selected Listings
28' CARVER Sports Fish $54,500
29' GRENFELL $20,000
28' CLASSIC Sedan, loaded $11,950
28' CHRIS Reduced $14,500
24' BAYLINER Saratoga $19,500
24' ZETA Sedan $11,200
24' FIBREFORM, loaded $16,500
24' REINELL $10,500
23' SANGSTER Chinook $16,500
23' CARIUS I/O $8,995
23' K&C w/trailer $16,500
22' BAYLINER Skagit $12,950
22' CUSTOM, needs repair $3,000
22' K&C w/trailer $15,200
20' BRANDLMAYR, loaded $4,500
17'2" GRANDEE $5,900

SAIL
41' STEEL Cutter L.A.B. $44,900
35' ATKINS offshore $74,000
28' BAYLINER, loaded $29,500
26' GAFF sloop $5,500
7.5m TANZER $19,000
25' O'DAY New $22,800
20' GAFF Sloop '76 $7,900

Star Marine
MARINE BROKERS SAIL & POWER
9843—2nd St., Sidney
656-3112 388-5464 Pgr. 935

FISHERMAN'S SPECIAL
NEW 1980
14' DOUBLE EAGLE
—full canvas top
—sleeper seats
—elec. wiper
—35 Johnson elec. w/controls
—1350 Road Runner
—factory list $5986
PACKAGE $5250
bob whyte marine ltd.
SALES AND SERVICE
Corner Harbour and Resthaven
656-7286
SUMMER HOURS
OPEN 7 DAYS 9 a.m.-6 p.m.

ON DISPLAY
41' Victorian Trawler Sdn. Brand new $153,000
38' Chris, loaded SOLD
36' Victorian Trawler dbl. cabin, brand new $128,000
34' Monk C.B., diesel $38,500
29' Sailboat fg custom $22,000
28' Bayliner Com. Br. $37,950
27' Chris Sportfisher U.S. $16,500
25' Albin very clean $28,600
24½' Bayliner immac. $25,500
24' Reinell ht. clean $15,000
23' GlasPly 165 I.O. $14,900
22' Reinell H.T. immac. $13,500
21' Runabout fg, 350 V8 $11,950
16' 3 fishing rentals, ea. $3,500
15' Sangster Craft, 65 ob $2,750
Trades Considered
Deep Cove Marina and Yacht Sales Ltd.
109912 Madrona Dr. 656-2810 Sidney

A TRADITIONAL CONCEPT FOR THE 1980's
MARINERS, come to SEA. Skookum Salty 17', Skookum Sealer 15', Skookum Sailor 15', Pacific Pilot 21', Pacific Pilot 27', 7', 8½' and 9' dinghys, new and used 20 hp engines (all makes). From $655 to $1400.
COMPARE PRICES
on MERCURY outboards, MERCRUISER, OMC saildrive, OMC Sterndrive, E-Z Loader trailers, an all other marine services.
Open 7 days: 7 a.m.-7 p.m.
2072 Henry Ave., Sidney
656-7311 656-7664
home of the MARINER
SKOOKUM

DOUBLE EAGLE
New 17' Deluxe
★ Full camper top
★ 2 elec wipers
★ 80 HP Mercury el.
★ 2000 lb. galv. EZ Loader
★ battery and box
★ Reg. list $10,267
PACKAGE $9,240
★★★★★★
GOOD SELECTION MERCURY and HONDA Outboards IN STOCK NOW
MULLINS MARINE
925 Yates St. 382-4515

PROTECT YOUR NEW BOAT
REVITALIZE YOUR OLD BOAT
The Shine Factory process rejuvinates dull fiberglass and and adds a new lustre plus an extremely hard finish that lasts for years.
920 Johnson St. 386-2424.
the Shine Factory

When YOU Earn Your Living on the...WATER the...
LANDING CRAFT Sealander
CAN EARN YOU MORE!
30 Knots cuts Travel Time...
Whether it's freighting, fishing, carrying crews, fire fighting, patrolling, diving...this unique beach landing craft in 4 models 18' to 37' capacities 1 to 8 tons.
SEALANDER MARINE
DEPT. VC
60 Riverside Dr.
N. Vancouver, B.C.
Canada V7H 1T4
Phone (604) 929-5451
Telex 043-52686

THE BOAT LOFT
featuring
ZODIAC Inflatables
SAILBOARDS
O'BRIEN Water Skis and Accessories
COLEMAN Canoes
MERCURY Outboards
CHRYSLER Outboards
Boating Accessories
381-1323 563A Johnson

STOVES
ELECTRIC/ALCOHOL
ELECTRIC/KEROSENE
Something new from Optimus-Princess. An alcohol or kerosene stove while at sea and an electric stove (via drop-down top panel) when hooked up to shore power. Priced from $500. See them now at
SAILTREND
1157 Newport
592-2711

NATIONAL
Yacht Agents & Brokers. Yacht Charters, Moorage.
40' Whitcraft c/bridge fibreglass cruiser. Twin Chrysler V-drive 225. 6 berths. Generator. Sonar. Dinghy on davits. VHF, CB. Every luxury. Immaculate. $75,000.00
National Yacht Sales Ltd
2060 White Birch Rd Sidney, B.C.
V8L2R1 Tel. (604) 656-3966

VETUS
Polished, solid brass CABIN LAMPS. Dome, bulkhead and reading lights available. Also by Vetus — small engine WATER STRAINERS. See them on display at
McQUADE'S MARINE SUPPLY
1252 Wharf St. 388-4343

DANISH APOLLO 32 LUXURY diesel cruiser equipped and maintained to highest yacht standard, with exterior teak trim and hand rubbed Honduras mahogany interior. Perkins 6 cylinder diesel, 1200 hours. Extensive equipment list includes hot air furnace, two radio telephones, spare propellor, inflatable dinghy with outboard, 4 burner with oven, refrigerator, knotmeter, sounder, anemometer, Jensen stereo system and all else required for sea. 592-4159.

1976 SANGSTER CHINOOK 23', V-8 Mercury cruiser. 188 hp., sleeps 5, sounder, compass, cb radio, stove propane, anchor, rope, chain, breakfast nook, toilet, bow rails front and stern, downrigger, swim-grid, trim tabs, blower, bilge pump, electric wiers, 448 hours on motor, HR meter, electric horns, built in fish boxes, rod holder. $15,500. Bridge St. Motors, Bruce — 382-6315 — 388-5714. Or GLEN 478-0247.

41' MOTOR YACHT
Priced Reasonably at $75,000
Rockwell built for present owner. A fine coastal cruiser with a seaworthy hull. Spacious and immaculate interior. Elec. galley, 2 heads, full electronics incl. Sonar. Other featues too numerous to mention. For private viewing contact Star Marine 656-3112 or 388-5464 Pager 935

IT'S BOTTOM TIME!
Come and let us do your bottoms with our fast and efficient pressure washer. Phone for appointment for travel lift or marine ways for haul outs.
Canoe Cove Marina Ltd. 656-5633

40' LOA DELUXE FG COASTAL CRUISER. SLEEPS 6. TWO DINETTES. PRIVATE STATE ROOM. TWO HEADS. ALL ELECTRIC GALLEY. TWO FRIDGES. 7.5 GEN. SONAR. VHF. CB. STEREO. LOADED WITH EXTRAS INCLUDING DINGHY, OUTBOARD, ETC. FIRST CLASS CONDITION. $75,000 652-3566

SIDNEY PROPELLER & MARINE POWER LTD
Used 24hp Farymann diesel engine. Rebuilt 14,000 BTU. Used 28,000 BTU Espar diesel heater. Used Force 10 heater. Used 14hp Volvo outboard. 656-3421, 656-4356.

CANOE COVE
Yacht Sales
Open 7 Days a Week
656-5711 656-3915
Evenings, 652-4386

PRICE SLASHED!
26' TOLLYCRAFT, reconditioned. Overhauled power. We've slashed the price for quick sale.
$10,900
Contact Reg Midgley, 385-8756.
Reg Midgley Motors Ltd.

28' FIBERFORM, LONG cabin, twin 233 Mercs, tabs, FWC cabin heat, Espar furnace, auto pilot, 2 sounders, VHF, CB, intercom, stereo, fridge, hot water and shower, docking lights, auto anchor assembly, two 25' Lee outriggers, dinghy, many more extras. 112-723-9731.

23' CABIN CRUISER, Brandlmayr design, 1967 OMC leg I/O, 1975 V6 165 HP engine, just rebuilt, Seagull auxiliary, F.W.C, CB, stove, head, tinted windows, radio, etc. Ideal for cruising and fishing. $5800. 652-1027 after 6pm

REPOSSESSION "AL" troller combination "Cindy Gail" length 32½' beam 11½' 6 cylinder, Snissan diesel. VHF sounder, contact Fisherman's Credit Department, B.C. Packers Ltd. 277-2212. Offers will be received until August 31, 1980

26' WOOD LAPSTRAKE HULL cabin cruiser. Selling for $3000, add paint and new engine and you will have a cruiser worth $8000. Bunks, head, stainless steel sink, fully carpetted plus extras. Call 388-4773 evenings only.

FOR QUICK PRIVATE SALE, 1978 Sangster 18', 140 hp Mercruiser, 7½ Merc outboard (no hours), 3000 pound trailer with brakes, fully equipped for immediate use including moorage Westport until March, '81. $11,000. 386-0113.

SQUIRE & COOMBS
MARINE BROKERS.
45 Bastion Square. 384-3363.
"SEQUEL", 41' deluxe longliner with valid C licence, easily convertible to troller, $135,000.

22' BELLBOY
Hardtop, 1976, 188 Mercruiser, f.w.c., extremely clean, low hours (200). $15,500.
CEDAR GROVE YACHTS 656-2580

Commercial Fishermen!
Dole Plates for sale. Up to 40% off while stock lasts.
Aurora Mechanical & Refrigeration Ltd.
1806 Cook St. 386-4334

'77, 20' DOUBLE EAGLE HTP., sedan, private. Cuddy w/V-Berths, head, 2 new downriggers, galley. 190 Volvo FWC, trim tabs, dinghy, sounder, CB. $11,900. Bob Whyte Marine, 656-7286.

TROJAN F30, GLASS HULL, Teak decks. Twinboards FWC (new '75) lots of class, clean and far below market value at $35,900. On display at VICTORIA BOAT MART 453 Head St. 383-3324.

CHEOY LEE
Diesel Trawlers
For Information Call
ANGLER'S ANCHORAGE MARINA
652-3531 933 Marchant Rd. Brentwood Bay

OUTBOARDS-INBOARDS
Repairs up to 25hp.
PARTS: CHRYSLER -SEAGULL-BRIGGS
D&R Mowers
615 Chatham
384-5551

'74, 21' GLAS PLY EXPRESS cruiser. 4 berths, galley, dinette, new canvas, 188 Mercruiser FWC, trim tabs, CB, sounder and more, $15,500. Bob Whyte Marine, 656-7286.

CUSTOM MARINE CABINETS and expert woodwork done by quality craftsmen. Call Philbrook's Shipyards Ltd. at 656-1157 for free estimates — located at 2324 Harbour Rd., Sidney.

THREE DIESEL CRUISERS Displacement classics with good accomm. and reliable diesel power. Your choice at $34,900. Ask for Casey at VICTORIA BOAT MART. 383-3324.

BARNACLE YACHT CHARTERS
41' Canoe Cove 32' Trojan
27' Chris 62' Pacemaker
Booking times still available in August.
382-6633

1971 40' TOLLY TRI-CABIN twin Chrysler 440s, 6.5 onan, electric galley, 2 heads, shower, freezer, VHF, CB, depth sounder, Boston Whaler sailing dingy, sleeps 6-8, offers on $125,000. 478-8103.

40' REGISTERED TUG "SEAcoaster" 400 hours on rebuilt Cat. D 343, normal electronics, Hyd steering and wintch, coast guard approved coasting license, excellent tow boat. $67,500. 478-3940 652-2918.

TELSTAR 26 COMMAND Bridge. Volvo drive. FWC, oil heat, many extras. Near new, under 250 hrs. Offers on $22,500. On display at VICTORIA BOAT MART, 453 Head St. 383-3324.

OCEAN GOING RANGER 26, fully rigged and equipped for racing or family cruising. Extensive inventory and in immaculate condition. Asking $27,500. For appointment tel. answ. 478-5550

22' FIBERFORM, 1975, powered by 188 Mercruiser, new canvas, CB etc. $9000 or best offer. Will consider smaller trade. Can be seen at 1013 Greenridge Cres. or phone 479-6862

26' BRANDLMAYR CABIN cruiser, 155 HP I/O, OMC leg, stand up head, sleeps 6, CB, depth sounder, many extras. $9500. Will consider Boston Whaler type boat as part payment. 112-748-2878.

19' GLASPLY CUTTY CABIN 140 hp inboard/out board, leg and engine serviced late July, ice box, stove, etc. Excellent condition, Calkins trailer, power wintch, spare wheel. $12,500 Phone 477-9296.

SELLING YOUR BOAT?
We buy, consign or list for sale pre-owned boats, large or small, power or sail. For a no obligation appraisal call 656-3112 or 388-5464 Pager 935. Star Marine Ltd.

MERCURY MERCRUISER SERVICE
Marine & Power Products
402 A Esquimalt Rd. 382-1211

NEAR NEW 16' RUNABOUT, full canvas, trailer. 85HP Mercury, kicker. AM—FM stereo, CB, 3 fuel tanks. Excellent condition throughout. $5,995. 383-5879 after 5pm.

1978 20' AMF SLICKCRAFT (deep V). 470 Merc. F.W.C. (170 HP), 135 hours. Cuddy cabin with V-berths and head. Sounder, compass, anchor, dual batteries, etc. $15,900. 598-3937

1975 15½' DEEP-V HOURSTON Glascraft. 55hp Johnson electric, new battery, depth sounder, small motor mount, all in excellent condition. $4200. 477-7646 evenings.

1977, 18.6 CALGLASS BOAT. Canvas top, torpedo hull, 95 hp Merc engine. Road Runner trailer. $7,000 or best offer. 112-746-5284 after 6 pm. or 112-748-3838.

14½' FIBERGLASS BOAT FOR fishing or skiing. 65HP and 6HP, canvas top, skis and equipment, 3 tanks, firext., lots of extras. Excellent condition. $3450. 478-9653.

22' REINELL, 74, COMMAND bridge, CB, sounder, stereo, swim grid, new upholstery, canvas, leg and motor. Must be seen, $13,000. 384-4148 or 383-3573, ask for Paul

EXCELLENT 9.9 JOHNSON long shaft, $650. 478-0159

gp

FISHERMAN SPECIAL
MIRRO-CRAFT PACKAGES
Super savings through car-load quantity buying on 12' and 14' Mirro-Craft aluminum boats with level foam flotation, vinyl covered seats and non-skid interior paint.

List
12' Resort $1209
800 lb. Road Runner $575
1980 9.9 Johnson $1101
$2885
Package Price $2,428
Save Even More!
As above except used, guaranteed 1979 Johnson 9.9.
$2079

List
14' Deep Fisherman $1583
800 lb. Road Runner $575
1980 20 HP Johnson $1336
$3493
Package Price $2695
Save Even More!
As above except 20 HP Johnson used engine, 1979 Model
$2459

Used motors have been inspected, serviced and come with a 90 day guarantee.

Featuring New
GLASPLY
BAYLINER
HOURSTON
GLASCRAFT
MIRROCRAFT
BMW—Volvo Penta
OMC—Mercruiser
Johnson Outboards
Seagull Outboards
GIBSON
Powercraft Centre Ltd.
730 HILLSIDE AVE.
382-8291

24' SEDAN FIBERGLASS Cruiser, I/O, low hours, depth finder, compass, trim tabs, bilge pump, anchor, swim grid, dinghy, head, icebox, stove. $14,800. 479-6234.

26' SABRECRAFT 1970 model, full inboard, 318 Chrysler, 225HP, FWC, stand-up head, propane stove, CB, depth sounder, ice box, trim tabs. Many extras. 384-7469.

1974 16' HOURSTON GLAscraft, 65 horsepower Evinrude, 1200 pound Roadrunner trailer, many extras. Reduced and priced to sell at $4300. 383-0775. If no answer 388-4968

22' STARCRAFT CHIEFTAIN, cabin cruiser, Volvo inboard/outboard, Bennet tabs, propane stove, sink, ice box, head. $6500 or trade for ?. 478-9860.

MERCRUISER PARTS & SERVICE
Canoe Cove Marina Ltd. 656-5633

CLASSIC 1953 PETERborough Comet, all wood speed boat. Red cedar stripped exterior, oak and mahogany interior, original 35hp Johnson outboard, must be seen, $3200. 598-9189

40 T. PACKER INS, FIBERGLASS AL. FISH HOLD, 8V.71 G.M. C. OR L. & HERR. GILLNET LIC. AVAIL. SOME HAL. GEAR. 112-624-5354.

22' GLASPLY
165 Merc Cruiser I/O, FWC, fully equipped, stand up head, $10,900 or best offer. AMS, 478-7686

13½'
Fiberglass boat, motor and trailer, canvas top, controls and tank. $800 or best offer. 477-4981.

CHARTERS
Fishing, cruising, diving, etc. Hourly, daily, weekly rates. Also weekday specials. Venture Boat Charters. 112-753-5531

'77, 19' GLAS PLY HARDTOP. Alaska bikhead, sleeper seats, 115 Johnson, Seagull aux., sounder, CB, etc. $9450. Bob Whyte Marine, 656-7286.

DIESEL WORKBOAT
30 ft. with rebuilt 4 cyl diesel FWC, good value at $6,950. On display at Victoria Boat Mart. 453 Head St. 383-3324.

MV DAWN RAIDER, 63' cleaver design, dragger-seiner-packer. New 1980. Many extras. Priced at cost. 658-8574 evenings.

14' FIBERGLASS BOAT, FULL canvas top, 50 horse Merc and 3.9 horse Merc and trailer, good condition. $2500 478-8220 or 384-5390 after 6 pm.

'77, 18'6" SANGSTER CUDDY cabin. 2 berths, head, camper top, 140 OMC I/O, low hours, $8950. Bob Whyte Marine, 656-7286.

27' CHRIS, WELL FOUND, roomy, comfortable, sound, family boat, recent overhaul. Phone 656-5758 to view and talk terms.

SIX INBOARD/OUTBOARD cruisers, 17-24 ft. Your choice from $5,900. On display at VICTORIA BOAT MART, 453 Head St. 383-3324.

1975 15½' HOURSTON, 40HP Johnson, just completely rebuilt, Easy loader trailer, everything immaculate. $4300. 479-4004.

'75, 19' REINELL CUDDY cabin W/V-berths, head, completely rebuilt 225 OMC, FWC, tabs, very clean, $7950. Bob Whyte Marine, 656-7286.

12' KLINKER, CEDAR CONstruction, excellent shape. Complete with 7½ hp outboard, newly painted trailer, oars. Best offer. 727-2382

12' CALAGHARI-GHIGI, inflatable, immaculate condition, plus Johnson 18 HP outboard. Must sell. Leave message for Michael: 642-4894.

22' SANGSTER FIBERGLASS cruiser with paid moorage. Sleeps 6, fridge, toilet, good condition. $7900. Tandem trailer $1400. 478-2638.

'79, 17'6" CAMPION HARDTOP. Standup camper back, 85 hp Johnson, 1550 Road Runner, $7950. Bob Whyte Marine, 656-7286.

18' PLYWOOD WEEKENDER, 80 hp Johnson electric start, equipped with cabin, head, downriggers, and trailer. $3200. 595-8945 evenings

'77, 17' CANAVENTURE, FULL camper top, 120 Mercruiser I/O. Excellent condition. $6950. Bob Whyte Marine, 656-7286.

ADVANCE YACHTS LTD.
17' Bayliner, 115h.p.o.b. $6495
17' Cal Glass SOLD
17'6" Canaventure I.O. $7495
18'6" Clinker $3595
19' Brandlmayr, house $8500
20' Glasply $13,900
20' Apollo $11,500
20' Starcraft, trailer $8495
20' Sangster, trailer $12,900
20' Double Eagle $16,750
20' Reinell, trailer $9,750
21' Olympic $12,900
21' Sangster $11,500
21' Campion $13,900
22' Stratacraft, new $19,900
22' Bayliner, trailer $21,500
22' Sangster Dolphin $11,200
22' Boston Whaler $20,995
22' Bayliner C.B. $15,995
22' Glas Ply $12,900
23' Sea Ray $15,500
24' Fiberform Baja $21,900
24' Sabrecraft $19,900
24' Reinell $13,900
24' Bell Boy Htp. $11,900
24' Reinell C.B. $13,900
24' Houseboat, trailer $17,500
24' Reinell, like new $16,200
24' Surfer Sdn. $16,950
24' Fiberform Sftp. $13,900
24' Revelcraft $14,900
24' Zeta offshore $21,995
25' Bayliner C.B. $18,750
25' Trojan C/B $15,950
25' Bayliner Exp. $17,500
25' Starcraft $14,500
26' Displacement Cruiser $10,500
26' Chris Cavalier $11,500
25' Bellboy Exp. $17,900
25' Chris, rebuilt $12,500
25' Sangster C.B. $21,900
26' Spencer $15,900
26' Houseboat $14,995
26' Fiberform C.B. $25,500
26' Tollycraft Inquire
27' Selco $31,900
27' Chris Exp. $21,500
27' Bayliner C.B. $24,995
28' Chriscraft $21,900
28' Fiberform w/house $46,900
28' Northstar Dsl. $10,900
28' Pelagic Trawler $39,000
28' Executive $42,900
28' Crown SOLD
28' Carver C.B. $23,900
30' Sea Ray offshore $59,900
30' Chris reg. antique $14,900
30' Trawler diesel $39,900
32' Cruiser displace. $49,500
32' Diesel Displ. $20,995
32' Luhrs C.B. $56,995
32' C.B. displacement $84,000
32' Fairliner C.B. $56,995
34' C Lic. diesel $19,900
34' Grenfell, house $39,900
36½" 'C' license $66,900
36' Canoe Cove w/house $84,900
40' Cruise-a-Home, loaded $63,500
40' Trawler "Queen of Storm" $149,000
50' Classic Power $44,900

SAIL
18' Corsair sloop $6800
20' Sloop $3800
22' Catalina $11,500
22' Columbia $9995
22' Grampion $9,000
22' Tanzer Sold
22' Alberg $14,900
24' Dory ketch $9,500
24' Riviera Star $13,900
24' Swiftsure, loaded, inboard $16,995
24' Venture w/trailer $13,900
24' Eventide sloop $8500
Ranger 26 $23,750
26' Haida Custom $26,750
26' Reinell, loaded $19,995
26' Columbia $19,900
27' Catalina diesel $28,400
Cal 28 $26,500
34' Legend $67,500
35' Endurance $100,000
35' Endurance $79,500
37' Roberts $105,000
38' Hughes $55,000
40' Islander $139,000
45' Trimaran $119,000
51' Ketch $179,000

NEW CATALINA SAILBOATS
OPEN DAILY 9-5 p.m.
WED., THURS., FRI. til 8 p.m.
Bosun's Marina, 656-5558
10775 McDonald Park Rd., Sidney, B.C.
Oak Bay Marina, 598-3366
Pedder Bay Marina, 478-1771
NANAIMO
Newcastle Marina 753-1512

EXCELLENT 70 HORSEPOWer Johnson, 14' fibreglass boat, 2000 pound E-Z Load trailer, very low hours. No salt. $4000 firm. 479-2898

73 HOURSTON 18'6 HARDTOP, 140 Mercruiser, I/O, sounder, anchor Pak. Low hours, head, with 5000 lb. Tandem Caulkins trailer. $7800. 474-1054.

'76, 24' FIBERFORM BAJA Com. Br. Deluxe model, loaded with options. 188 Mercruiser, FWC, tabs etc. $18,900. Bob Whyte Marine, 656-7286.

18' CABIN FISHING OR PLEAsure boat, new paint job, 40 Johnson motor, electric start, newly reconditioned. For more information, phone 595-2387

FROM THE BARBICAN PLYmouth, 2 brand new solid brass double Gimble lamps, with shades, and extra chimneys. $50 each. 477-5588

MERCURY 35HP, ELECTRIC starter complete with controls $175. Mercury 25HP with controls $100. Mercury 5HP $50. 382-6069.

MUST SELL. 19' F/G STUERY. Economical 4 cyl, 140 Merc I.O, CB, AM-FM, head, dual batt, Caulkins trailer, $8500 or near offer. 652-5534

24' BRANDELMEYER CABIN cruiser, needs work, tape deck, radio, head, extra control, 2 burner stove, $3500 o.b.o. 478-4881

HAVE GEAR-NO BOAT. ACtive retired enthusiast seeks fishing partner with boat. Will share expenses. Call King 598-6638

33' CABIN CRUISER, 420 FORD gas engine, completely rebuilt in 1975. Al condition. Asking $27,500. Phone 656-1176 or 656-4337 ask for Dentro.

INFLATABLE "8/MAN" ZOdiac/Type with floorboards. Pumps, oars, electric motor, silent for fishing. Good safe family boat, $850. 658-5681 anytime.

CHRYSLER — SEAGULL MARINER OUTBOARDS
Ken Prasing Equipment
934 Goldstream 478-9313

SPEEDY PROP AND SHAFT repairs — Philbrook's Shipyards Ltd., 2324 Harbour Rd., Sidney, 656-1157.

22' STEEL HULL TOW BOAT, no cabin, motor needs work. $3500 or best offer. 592-7359 between 5-7pm.

TROLLER, 10.47 TON A LIcense, fully equipped and presently fishing. 112-743-9601 evenings

17' BRANDLMAYR, 65HP Merc, Lowrance sounder, Nautilex top, 2200 pound Calkins trailer, excellent shape, 478-4176

STURDY 16'4" FIBERGLASS over plywood boat, 35hp electric Johnson on trailer. $1195. 478-0270

17' REINELL, EXCELLENT condition, 120-I/O, EZ load trailer, 2 downriggers, 595-2020 or 383-2329

I QUIT FISHING. 12' FIBERglass on trailer with 18 horsepower Evinrude, $650 or best offer. 112-743-4736.

16' PART CABIN, FIBERglass over wood, older 40 hp Evinrude, electric start, extras, $1200 or best offer. 386-9087

MARINA MOORAGE AVAILable in ideal location, for more information phone 595-2387 between 5-10pm

1974 24' REINELL COMMAND bridge, 188 Mercruiser, CB, trim tabs, dinghy, etc. View at Hall's Boat House, C dock. 478-1019

WANTED: LIFEJACKETS, rowing oars, 5 gallon tank for outboard, and steering controls. 479-3795

15½' CEDAR RUNABOUT AND trailer, full canvas. Immaculate condition, new 50hp Merc, $3450. 479-1211 after 5pm.

MUST SELL 22' FISHING boat, 318 Chrysler inboard FWC, radio, sink, anchor, head. $3000 or best offer. 388-9602

16' HOURSTON ON TRAILER, no motor. Asking $1790. 477-0866

18' BOAT, TRAILER, WITH new canvas canopy, 65 hp Mercury outboard motor, $950 firm. 112-748-3077

36' DISPLACEMENT CRUISer, 155 Perkins diesel, 75 hours since rebuilt, $9950 or best offer. AMS, 478-7686

OPPORTUNITY FOR HANDYman, 22' cabin cruiser, 4 cyclinder inboard, etc. Hull needs some work. 656-6062.

14' BOAT AND TRAILER, 20 HP Evinrude, like new, control steering, price $1600. Phone 478-4921

20HP JOHNSON OUTBOARD, 1976. Also, two 14' boats on trailers and 20hp Merc on 14' fiberglass with trailer. 474-1311

MUST SELL 18' PLY, GOOD hull and cabin, needs paint, 35 horse motor, electric start, $700 or best offer. 642-4328

21' CABIN CRUISER, CEDAR plank striping, 35hp Johnson, live aboard. $2350 or offers. 384-0912

45' OLDER DISPLACEMENT, new diesel, 300 hours, recaulked. Could be live-aboard. Reasonable. Harry: 656-5832.

19' TOLLYCRAFT, CUDDY cabin, tandem trailer, outboard motor, excellent condition, $4200 for quick sale. 112-743-5861.

12' ALUMINUM BOAT, EXcellent condition, 7½ Johnson, oars, swivel seats, canopy top, rod holders, $700. 382-3703.

19' GLAS PLY, CUDDY AND hardtop, 140hp Mercruiser (low hours), Caulkins trailer. Like new. $14,500. 598-2617

WANTED: GOOD USED MERcury outboard, between 80-120hp or parts to repair mine. 388-6229, 477-6357.

17' BRANDLMYR PROFESsional built, vinyl top, 60hp electric Johnson, trailer, $1750. 598-1815 after 6pm.

CHARTERBOATS
MARSH MARINE
Deep Cove Marina 656-1611

BOAT LETTERING A SPEcialty. Phone Ken Warner, 652-2007.

26' STEEL CRUISER WITH 30 horsepower deisel, $9800. 112-748-8136

REBUILT 335 HP CUMMINGS, NRTO 2—1 twin disc. $8000. 478-6602.

1977 25' BELLBOY, ON TRAILer, 188 Mercruiser, $18,000. 642-4790, 595-5662.

200 FEET OF 5/16 INCH ANchor chain, good condition. Please call 477-0677.

15½' LAPSTRAKE, KOHLER inboard motor, EZ-loader trailer, best offer. 595-1845

42' BOX MAST, SPRUCEWOOD with boom, asking $1000. 384-0632 or 479-1015.

MUST SELL 85 HP JOHNSON, completely rebuilt, no running hours, offers. 478-7701

MARINE REPAIRS
Gas, diesel, I.O. 477-6288 days and evenings.

37' HOUSEBOAT, PLYWOOD hull, twin outboards, trades, offers, 386-7256.

WANTED NEED SMALL ALUminum boat and hideabed any condition, 477-3254

38' DOUBLE-ENDER BEING converted to liveaboard. Days 479-1015, eves. 382-1518.

20' CABIN BOAT AND TRAILer, $1200. or offers. Phone 385-6806.

36' MUNK LIVE-A-BOARD, lots of extras. $33,000 or offers. 386-0836.

1955 PETERBOROUGH, USED 4 times, absolutely mint. 656-6044

12' ALUMINUM BOAT, 2 horsepower motor, new trailer, plus boat cover. $750. 477-6430.

12' CARTOP ALUMINUM boat, oars and locks, excellent condition. $350. 382-3614

WANTED: LOWER LEG FOR 50 horse Mercury outboard. Phone after 6pm, 477-1281

15' CANOE, GRUMMAN ALUminum lightweight model, almost new condition. 381-6669

14' FIBERGLASS BOAT, TWO 9.9 Johnson electric start outboards, trailer, $2500. 652-3863.

12 VOLT POWER WINCH, FOR boat trailer, brand new, $250. 592-9384.

11' CLINKER BOAT WITH 4 HP B&S engine, complete with trailer, $300. 642-3407.

WANTED: CEDAR-CANVAS canoe. Any state of repair. 477-5983

6HP JOHNSON, GAS TANK and hose. Good condition. Phone mornings or 2pm 388-4964

1970 EVINRUDE 9.5 LONGshaft with tank, good running order, $350. 478-0851.

2 HP SEAGULL FEATHER weight outboard, dependable. $150. 479-7757.

12" RUNABOUT AND TRAILer. $275. 383-5105. 2652 Blackwood

10' PRAM WITH OARS $99 firm. Also 18 hp Johnson long shaft $100 or best offer. 642-4518.

9' LAPSTRAKE DINGHY, EXcellent condition, $300 firm. 479-6886.

ROW BOAT
8' pram plywood boat. $150 or offer. 479-7028.

REAL BUY
1972 120 HP Chrysler outboard. $1100 or best offer. 592-0121.

18' 1969 HOURSTON GLASS Craft, 120 Chev i/o, leg needs work, trailer. Offers. 386-3087.

TRADE SWIMMING POOL for boat, value $6000-$8000. 477-7714.

76 MERC 20 HP, SHORT shaft, little used, controls and tank, $750. 384-2475.

OLDER 10 HP EVINRUDE short shaft, little used, $295. 658-5778.

16½' GLASPAR, 50 HP MERC, Roadrunner trailer, $3295. 592-6526

AVON 12', NO LEAKS, UTILITY trailer, 18 hp outboard, 4 hp Chrysler. 652-9044

WANTED TO RENT, 19-26' cruiser by experienced boatsman. 652-4659.

1974 18½' FIBERFORM, 70 HP Evinrude, EZ loader trailer. 381-0723

1973 65 HORSE EVINRUDE, good running order, $1000 or best offer. 477-4228.

NEW PRAM DINGHY, 7'9", fitted oarlocks, $175. 971 Sluggett Road, Brentwood Bay

16' FIBERGLASS CANOE, Frontiersman style, $200 or best offer. 652-2845.

WANTED: SOUNDER, COMpass, outboard motor bracket, CB antenna. 642-5161

12' BOAT ALUMINUM 10 HP motor, oars and trailer. 385-8273

14' RUNABOUT, FIBREGLASS on wood, offers. 383-4055

8' HYDROPLANE MINT shape $150. 382-2664.

7' WOOD AND FIBERGLAS boat, $75. 592-6357

69 55HP JOHNSON, RUNS well, must sell. 477-3849

SLIGHTLY USED CANOE sailing rig, $90. 479-0177.

11½' FLATBOTTOMED ROW boat, $125 or offer. 382-6429

6HP EVINRUDE, 1976 MODEL, good condition, $475. 479-0435.

12' FIBREGLASS CAR TOPper, $425, 479-8015

16' FIBREGLASS CANOE, best offer on $200. 385-9554

31' CHRIS CRAFT, TWIN ENgine, loaded, $25,000. 388-5462.

1952, 28' CHRISCRAFT. $12,500. 656-5477

22' FIBERGLASS LIFE BOAT hull, needs some work. 656-4382.

20HP MERCURY WITH TANK $350 or best offer. 595-5075.

42' TROLLER, "KITTIWAKE V", 642-3246

MARINE TOILET, $75, GOOD condition. 382-3837

81 SAILBOATS

THUNDERBIRD YACHT SALES
WESTPORT MARINA
Next to Swartz Bay Ferry
2075 Tryon Road, Sidney, B.C.

1980 U.S. YACHTS
FULL RANGE
22'—25'—27'—30'
IN STOCK NOW
Trade-Ins Welcome

SPECIAL OF THE WEEK
'78—IRWIN 34', Furling Genoa, Force 10 heater, Dodge, Combie 6 instrumentation, self steering, Yanmar 15 HP inboard. Boat is ready to. $75,000

EXPERIENCED SAILBOATS
75—21' Venture $7995
71—21' Clipper $6500
75—24' San Juan $16,350
74—26' Grampion $22,500
74—20' Vivacity blg. keel $7295
77—26' Kirby Custom ibd $30,900
78—34' Irwin Custom $75,000
42' Discovery $112,000

CALL RON or RICH
656-5832
OPEN 10 a.m.-7 p.m. Closed TUESDAY

ARCTIC-TROPIC CRUISING BOAT SALES MAPLE BAY, B.C.
Off-shore cruising sail boats only. Pat and John Samson, Canada's cruising boat specialists. Will help you find the right boat for your budget.
36' Ketch, immaculate, $49,000.
37' Schnr. Pacific Vet. $60,000.
42' Cutter, quality, $68,000.
40' Sloop, aft cabin, $89,000.
48' Ketch, family boat, $79,000.
30' Tahiti ketch, new, $45,000.
30' Pacific 30, new, $30,000.
42' ketch, unrigged, $37,000.
These and more-write or phone for information. Open 7 days a week Birds Eye Cove, Maple Bay near Duncan. 112-748-8950.

JUST ARRIVED
2 1981
TANZER 26's
—Deluxe models
—Loaded with every possible option
—Ready to sail away
ON DISPLAY NOW
bob whyte marine ltd.
SALES AND SERVICE
Corner Harbour and Resthaven
656-7286

Ensign Yachts
New C & C Yachts
15% Yacht Mort. O.A.C.
TRADES WELCOME
2270 Harbour Rd., Sidney
Days 656-7744
Eves. 592-5606

San Juan Yachts
5 ON DISPLAY
28' USED (1978) VHF, Depth sounder, shore power, Atomic 4, 3 North sails, immac. $39,600
Deep Cove Marina and Yacht Sales Ltd.
10992 Madrona Dr. 656-2810 Sidney

NATIONAL
Yacht Agents & Brokers
Yacht Charters, Moorage
TRUANT 370
Bill Garden's latest masterpiece. "Open house" aboard at our dock from 4 p.m. Mon. 11th only.
National Yacht Sales Ltd.
2060 White Birch Rd Sidney, B.C.
V8L2R1 Tel. (604) 656-3966

27' VOLVO DIESEL BUCCANneer 285 centre cockpit, walk through after cabin motorsailer, 27" draft, wheel steering, swim platform, RF 150 Genoa, spinnaker, enclosed marine head, refrigerator, catalytic heat, 47 chan VHF, radio DF, sounder, gas detector, 40 chan CB, used only three summers, inside dry storage in winter, sleeps four adults in privacy. Sails good, ⅓ gal fuel per, Beautiful cruising boat, $27,500 or best offer. 652-5873.

HIGH TIDE MARINE SALES, Mill Bay, BC. The trailerable Ventures by MacGregor. 21' through 25' and the 36' MacGregor Cat. Complete boats, as low as $10,100. New 22' Venture, 4-sails, life lines, o/b, battery, lights, anchour, potti, bumpers, life jackets, interior cushions, galley, bottom paint, paddle, winches, trailer, dinghy. $12,500. 112-743-5551, 743-5137.

ADVANCE SAILING SCHOOL
OAK BAY & SIDNEY
CYA CERTIFICATION
Basic course, $189.
656-4041.

AT MAPLE BAY
For weekender or daysailer, see this exciting 25' Hughes sloop. Bunks for 5, head, sink, alc. stove, 4 sails. 6 hp Evinrude. Priced to sell at only $10,800. CT 37 Cutter, CT41 ketch, 40' Garden ketch. GEOFF SIMPSON. 748-3242, Calgary 262-3971

SIX CLASSIC SAILING YACHTS. Ketches, Cutters, Gaffs and good things. Best collection in town. From 27 to 48 ft. priced to SELL from $7,500 and up. On display at VICTORIA BOAT MART, 453 Head St. 383-3324.

NEW WOOD SAILBOAT
L32', B9'3", D5'. Heavy construction, red cedar on oak ribs. Wood decks and cabin. Beautiful cruising design. Hull, deck, cabin, ballast only. $18,000. 537-5876 Salt Spring Island.

CROWN 28, IMMACULATE, diesel, wheel, self-furling, self-tailing, spinnaker gear, sounder, VHF, full B & G electronics, anchor winch, 150' of chain, cabin heater, $37,500. 595-6856 after 6pm.

BUCCANEER 240, PLEASANT cruising sloop, 1980 Evinrude 9.9, head, full galley, sleeps 5-6, head room, dingy, VHF, etc. Asking $13,400. Please contact Mike de Beck at 112-746-4406 or J. S. Hayes at 112-748-1446.

5 DAY LEARN TO CRUISE holiday living aboard a C&C 26, sailing in the Gulf Islands. The Cruising School, 2266 Harbour Rd, Sidney, V8L2P6. 656-2628. A division of Gulf Islands Cruising School Ltd.

WANTED PY23', CAL 25' OR Ranger 23'. 595-8094.

81 SAILBOATS

THREE ALL-GLASS HEADroom cruising yachts 27-30 ft. OFFSHORE, PACESHIP, PACIFIC. All priced $23-29,000. Your choice. On display at VICTORIA BOAT MART, 453 Head St. 383-3324.

CLIPPER 21 ALL GLASS ideal first sail. 6 hp Johnson, 4 sails, Speedo, 1975. Very clean ex Okanagan. Reduced to SELL $7,500. On display at Victoria Boat Mart, 453 Head St. 383-3324.

STAR BOAT FULLY equipped, new sails, spartec mast, full cover, road trailer, dry storage cart with deck box. For further information call 656-3687.

KLEPPER AERIUS II FOLDing kayak, 17'2" long, S-4 dacron sails, rudder assembly, keel strips, double paddle, factory storage bags. $1200 or best offer. 112-753-9867.

SAANICH LUMBER YARDS
PRAM DINGHY KIT
SABOT KIT
KAYAK (Partly assembled)
1496 ADMIRALS ROAD 385-2486

CATALINA 27, GOLD HULL, 5 sails, Johnson OB, full rails, radio, ready to go just $19,900. On display at VICTORIA BOAT MART, 453 Head St. 383-3324.

RAWSON 26 FAST 5 BTH Cruiser, OB power, 3 Dacsails, bargain, $10,000 On display Victoria Boat Mart, 383-3324, 453 Head St.

ENDURANCE 35, CUSTOM built, 1976, aft cabin, centre cockpit, modified cutter rig, ocean proven, large inventory, excellent condition. 656-2386

15' FIBERGLASS DAYSAILER, roller reefing, 3.6HP outboard, Calkins trailer. Seldom used. Excellent condition. $3200. 479-2333.

26' HAIDA, AT CANOE COVE. Hood furling gear, 15 hp Johnson, Taylor heater, dodger, $15,900. 112-537-5006 weekends, 387-5883 days.

GYPSY YACHT SALES
"Exclusively Sailboats"
Listings Wanted
656-5591 2270 Harbour Rd.

12' NATIONAL, VERY GOOD condition, main and jib, positive flotation, fun family boat. 479-3401

FLYING JUNIOR ALL FIBERglass with 20' aluminum mast and boom. Dacron sails, ready to go. Snap. 642-3564.

SAN JUAN 26, EXCELLENT condition, inboard, sailing dinghy, many extras, $22,500. 112-746-7589.

LASER #88099, 4 MONTHS old. Excellent condition. Must sell. 112-746-6491 or 746-5509 after 5pm

CAL 20 SAILBOAT, 3 SAILS, new cushions, outboard, good condition. Evenings, 112-286-0353.

GLEN—"L" 11' SAIL BOAT, floatation, 2 dacron sails, new condition, trailer, $1400. 112-743-5023 (Mill Bay).

21' CLASSIC SAILBOAT, BUILT in 1932, oak and mahogany on yellow cedar, excellent condition, asking $4000. 382-0536

17' O'DAY DAYSAILER, fully equipped, spinnaker, trailer, cover, $3200. 477-5314.

ALBERG 30, NEW DIESEL, 9' dinghy, 4 sails, $39,500, o.b.o., 521-2068.

2 BARRIENT STAINLESS winches #28. 1 Grocco head, $75. 598-8516.

12' FIBERGLASS SAILBOAT, aluminum mast, new price $1100. Asking $700. 477-4101.

SPORTYAK II WITH MOTORboard, $175. Gallion sailing dinghy, $450. 477-8974

1975 26' CLIPPER, FIXED keel. Offers on $12,500. A.M.S. 478-7686.

IMMACULATE CROWN 23 fiberglass sloop, 6 sails, moorage, $13,800. 477-3164

FOR SALE, 16' FIREBALL sail boat. Must sell. $1100. 592-7906

16' AMF SUNBIRD SLOOP, cuddy, 4hp motor, trailer, $2975. 595-0525

MINI SAILBOAT, GOOD CONdition. 477-4904

10' WOODEN SAILBOAT, NEW sail, $400 or best offer. 477-8476

CROWN 18, SIXED KEEL, trailer, like new, 642-5577.

83 AIRCRAFT

1946 TAYLORCRAFT AIRcraft, BC12D, Edoaire, 360 channel radio, air frame hours 3231.6. For $6000. 112-537-5615.

SCORPION ROTORWAY HELIcopter parts. 658-8466, after 7pm.

20' HANG GLIDER, LOW AIR time, trainer, no damage. $500. 656-7582.

1979 CESSNA 172, 173 HOURS T.T. $32,500 or trade for camper, property, etc. 112-746-7353.

92 SPORTING GOODS

SPECIALTY GUNS INT KNIVES LTD.
Something NEW every week
Remington Mod. 788 308 plus 4 to 12X scope — Rem 600 243 & 308 — Rem 742 auto carbine 30:06 — Rem 760 pump 243 cal — Win Mod 70 338 Mag — Ruger Mod 77 338 Mag — Browning BAR auto 308, 30:06, 7 mm Mag — Savage Anschutz 22 target — Boito 410 Dbl — Rem Mod 1100 20GA Mag — Browning Citori 410 Skeet — Browning Challenger 22 auto (Belgium) — Cased S & W 45 125th Anniversary — Ruger 22 auto Bull Barrel target — Browning 9mm auto Adj. Sight
V.I. only Specialty Gun Shop
REMEMBER
We stock a full line of Binoculars
ALSO
Hunting licences, tags and regulations are in. (ask for your free licence holder)
576 Yates St., 383-1044
NOTE OUR NEW GUN SHOP PHONE LINE

Robinson's
EVERYDAY LOW PRICES
SALES SERVICE
SELECTION
Coming this week 2 only Colt AR15 S.A. Rifles. Reserve Yours Now
RIFLES — New Win. Comm. "Bat Masterson" 30/30 $549.95 — Park/Hale 30/06 3x9 $374 — B.S.A. 308 4x$394 Rem 270 Pump 4x$449 — Marlin 30/30 $219 — Savage 300 $319 — Rem. 600 Mohawk 308 4x$299 — Ruger 7 mm mag. 4x$429. SHOTGUNS — Browning 12g. Dble. $399 — Stevens 12G Dble $199 — Mossberg 12G. Pump $134 — S.K.B. auto 12G $294 — PISTOLS — Walther P38 9 mm $294 — S&W 22/auto mod 41 $459 — Colt single Action 357 $599 — Ruger 22 Rev. $218 — S&W Mod. 29 44 Mag Nickel 8⅜" $599.
EXPERT GUNSMITH ON THE PREMISES
385-3429 1307 Broad St.

WE WANT GUNS
BUY SELL TRADE
BEN HILL'S SPORT SHOP
1815 DOUGLAS
OPEN TIL 6pm.

TWO WILSON T3000'S, $45 each. Evenings, 479-9910.

92 SPORTING GOODS

RIMPAC DIVERS Ltd.

1 week daytime scuba diving course starts Aug. 25. Space is limited so enroll early.

Join Rimpac Divers on a 2 week holiday aboard a luxury yacht cruising the Virgin Islands from Dec. 1-15. You can scuba dive or learn there. Other activities are water skiing, wind surfing or beachcombing. 4 spaces left in our party of 8. Call the shop for further details. 9818 Fifth St., Sidney, 656-6313.

FRANK WHITE'S SCUBA SHOP
white's water wear
832 Fisgard 385-4713

Next Scuba Course
Starts September 22
Next Sport & Diver Course
(Certified Divers only) Sept 22
The most comprehensive
courses available in B.C.

GUNS AT GUARANTEED LOW prices. Also "big discounts" on reloading components, scopes, etc. Send for our "discount gun sales catalogue." Enclose 50¢ for postage and handling to: Lovetts Gun Centre Ltd, 541 Mill St, Dept. VCT, Kitchener, Ont. N2G2Y7

UNDER WATER SCOOTER, Farallon MK6, $1300 includes the 4 batteries. Maximum speed 4.3 mph, range 3.8 miles or 4 hours. Pulls 10 - 70 lbs., more than enough for 2 divers. In perfect working order. Phone Luke 384-8498 after 6 or 656-1412 daytime.

HOCKING & FORBES
AT OUR NEW LOCATION
2111 DOUGLAS
AT PEMBROKE
383-2342 385-5641
USED GOLF BALLS
$5.95 DOZEN
FREE PARKING-front door

ROD & REEL REPAIRS
BEN HILL'S SPORT SHOP

MOGUL SPORTS
Family Camping Equipment
Backpacking, clothing, tents
SALES—RENTALS—SERVICE
629 Pandora 384-2224

COMPLETE WET SUIT, FITS 6'4" man, 3/8" nylon both sides, $125. Dacor combination pressure and depth guage, $100. Scubapro knife, $20. 598-9047

ROLLER SKATES
Child's and adult's from $75.95
HIGH ROLLERS 966 YATES
385-2553

FARMER JANE DIVING SUIT to fit 5'8" woman (includes hood, gloves, boots). 384-4285, 479-7231.

LAST CHANCE BEFORE hunting season. Hunter training course, August 11-20th, $30. For more information, 656-1675

GOLFERS! WANTED TO BUY or sell old classic MacGregor, Spalding, or Top-Flite woods, any condition. 592-9270

ALMOST DRY SUIT AND ACcessories to fit 5'2" lady. Very good condition. Asking $325 or best offer. 595-7411 after 6pm

BRUNSWICK HERITAGE slate pool table, 4½x9, green cloth, all accessories, mint condition. 658-8827.

DRYSUIT, FITS 6' MALE, $425. Bouyancy compensator, $90. Assorted flippers, masks, boots and gloves. 386-1959.

TRAMPOLINES FOR FUN and exercise at affordable prices. Information and viewing, phone 592-2764

BROWNING 30-06 SINGLE shot lever action, rings and scope mounts, offers. Phone John 479-7444

DIVING CHARTERS
478-7808 EVENINGS

PRO FOOZBALL TABLE, ALmost new, $500 firm. 478-4365, Gary

16' FRONTIERSMAN CANOE, oars and life jackets. $375. 477-6012 evenings.

ROLLER SKATES, BLUE suede, size 7 mens or 8½ ladies, Kryptonic wheels. $100. 385-2986

GOLF SHOES, CARTS, BAGS, left handed irons, woods. 477-5761.

WATER SKI, CONNELLY Hook, never used, asking $200. 598-9248.

CANOE, 16' FRONTIERSMAN style, fiberglass, new, $375. 592-6789

LIKE NEW, EXERCISE BIKE, only 50 miles. Sears model. $85 or best offer. 474-2580.

WOODS 9X9 CANVAS TENT, excellent condition, $50 firm. 642-5689

SUPER TACKS HOCKEY skates, Tuuk blades, new condition, size 5½. 652-1265

FOR SALE ONE VOIT 72" tank, mint condition. Recent hydrostat. 656-5109.

WET SUIT, 6', 165LBS, AUTO ad/pack. 477-7994 after 6 pm.

93 CAMERAS, SUPPLIES and PHOTO FINISHING

KITS Cameras
LOWER COMMERCE MALL
1175 Douglas at View 388-6821

Used Yashica Lynk 500	$79.99
Used Mamiya 500 T.L.	$139.99
Used Takumar 135	$89.99
Used Bushnell 400 mm	$149.99
Used Polaroid SX70	$129.99

MAYFAIR SHOPPING CENTRE — 388-5226

Used Kodak 110 outfit	$39.99
Used Haimex A.T. flash	$44.99
Used Minolta 16 mm	$59.99
Used Takomar 35 w/a	$119.99
Used Nikonos w/flash	$899.99

ALL GUARANTEED

island colour labs ICL
615 FORT 384-2242
Plus 8 locations to serve you. SAME DAY SERVICE on all C41 films — in by 10 a.m. out by 5 p.m.

CUSTOM 8X10
SPECIAL $5.49

city photo
1227 Gov't.
385-5633
LENS SPECIAL
Elford speed and M.G. paper. Another 10% off our regular low selling price. Sale ends Aug 15.

Hilton PHOTO SUPPLIES
P.O. Box 750
Phone 246-4741
On Trans-Canada Highway at Chemainus

LEICAFLEX ELECTRONIC R3, complete with leather case and 50 mm Summicron. 24mm Elmarit-R. 135 mm Elmarit-R. 90 mm Summicron. All like new. Replacement cost over $4,000, sacrafice $2700. 477-5985.

NIKON EM, FLASH, 70-150 zoom, teleconverter. $400. 592-8152

93 CAMERAS, SUPPLIES and PHOTO FINISHING

MINOLTA CAMERA AND case and Minolta telescopic lense and case. Sawyer Rolomatic projector and screen plus gun and cassettes. $350 or best offer. Victoria Press Box 655.

KODAK MASTERVIEW 4X5 camera plus accessories, all in good condition, offers. Evenings 383-7330.

HASSELBLAD 500 CM. WITH 80mm planar lens. 1-120 mag. 1-220 mag handgrip and extras. $2000. Immaculate. 388-9602

CANON AE—1, TAMRON 70—210 telephoto, Braun flash, case, tripod, great starter set. Only $550. 595-9545.

MINOLTA XE-1, 50MM, FULLY automatic, with case and tripod, 383-1660.

OLYMPUS 35MM, RANGEfinder, 3 lenses, asking $150. 598-9248.

FUJICA ST701 SLR 35MM, 55 1.8f, 1A filtre, TTL meter. 478-0015.

LIGHT WEIGHT FUJICA/AX 100 Super 8 Movie/Camera with case, $90. 477-3750.

WANTED: TELEPHOTO OR zoom for Nikon, Olympus or Pentax. 383-6071

2 POLAROID CAMERAS, black/white, colour, SX70 electronic flash. 478-0163

94 STORE and OFFICE FURNITURE and EQUIPMENT

ELECTRONIC CASH REGISter, cheque protector, desk and miscellanious .items. 642-4476 after 6 or weekends.

RESTAURANT TABLES WITH chrome pedestal leg, 2'X4' and 2'X2' $45. 383-1113, after 6pm. 658-5685.

9' COUNTER $225. EXCELlent condition. 595-7678 or 381-3333.

NEAR NEW OLIVETTI ELECtric typewriter, portable. Excellent condition. $140. 478-9653.

NEW OFFICE DESKS
Private. 656-5929

5' METAL DESK, 4 DRAWERS with file, $135. 477-0386

WANTED: PAPER CUTTER (guillotine), 24"-36". 382-3687.

95 HEATING & FIREPLACES

LAKEWOOD COTTAGE WOOD stove, excellent condition, $250, 384-2651

1976 GRANDMA FISHER wood stove with water heating coil $425. 386-0743, 479-8068.

NEWER MODEL ENTERprise oil stove $150. 383-6991

96 MAJOR APPLIANCES

BILL'S BARGAIN BARN APpliance Warehouse located at 98 West Burnside Road next to Capital Market has the largest selection of reconditioned appliances in Victoria. Stoves, wall ovens, fridges, some with left hand doors, washers, dryers, upright and chest freezers, all in a variety of sizes and colours. 30 day warranty. Buy, sell, trade, dicker and deliver. 384-5721, 384-5235.

MAIS FURNITURE & APPLIANCES
Reconditioned, used appliances, fully guaranteed. Serving Victoria for 36 years.
1821 Cook 385-2435

USED SPEED QUEEN WASHer and Dryer (top condition), avocado, the pair $599; also Beatty wringer/washer (stainless tub) with pump and timer, $120; used Dishwasher, $50, at Butler Brothers, 1724 Douglas, 383-6911.

RECONDITIONED
Washers, dryers, ranges, fridges. All fully guaranteed. Allmake Appliances, 385-2033, Open Saturdays, 9:30 til 4pm. 2519 Douglas.

KITCHEN AID DISHWASHERS
1980 models in stock. Moffat appliances for less.
KENYON SALES
386-1214 (24 hrs.)

6 MONTH WARRANTY
Reconditioned refrigerators, freezers, washers, dryers and ranges. Trade-ins wanted.
PHOENIX APPLIANCES
384-0423 2009 Fernwood

MAYTAG
Sales . . . Service . . . Parts
HASTINGS APPLIANCES
2100 Douglas 386-7734

VIKING STOVE 30" NEW oven element $75. Viking fridge 11 cu. ft. $135. Frigidaire fridge medium size $40. All in good working order. 598-3714.

FRIGIDAIRE CUSTOM DEluxe washer and dryer, Custom Imperial built-in dishwasher. All coppertone and perfect running condition. 592-3344.

HAVE REMODELLED, SELLing 30" Kenmore range, $150. Inglis portable dishwasher, $200. Both in good condition. Avocado. 656-6016

CGE RANGE "TALISMAN Americana", double ovens, self-cleaning, like new. Refrigerator, white, frost free, McLaren. 592-2751

FROST-FREE FRIDGE $250. Self clean oven $300. Dishwasher $200. All Harvest Gold. Nearly new. Will accept $700 for all 3. 384-2550 Unit 6 290 Superior.

ALMOST NEW FREEZER, porcelain interior, 22 cubic feet, best offer on $300. 477-0164 after 5:30pm

PORTABLE KITCHEN AID dishwasher, $150. 24" semi-automatic Kelvinator fridge, $85. Offers. 592-0606

FRIDGE 16.1 CUB., WHITE, $300. Kenmore stove 30", white, $250. Both excellent condition. 478-1582

STOVE, 30" VIKING, GOLD wheat, nearly new, excellent condition, $300 or best offer. 386-9039.

DELUXE MOFFAT GOURMET stove, avocado, built-in overhead rotisserie, $275 or offers. 477-2738

NORGE DISHWASHER BUILT-in, brick red, $150 or best offer. 477-3932.

KENMORE WASHER-SPIN dryer, white, large capacity. Like new, $300. 386-2976

NEARLY NEW DELUXE fridge and stove. Used only a few months. $950. 383-7076 anytime.

PORTABLE KITCHEN AID dishwasher, like new, $300. 652-3524

FREEZER, 16 CUBIC FOOT, $200. Maytag dishwasher, top loading, $150. 386-4575

24" GE ELECTRIC RANGE, excellent condition, $225 or offers. 388-9590.

PHILCO FRIDGE, EXCELlent condition, frost free. Asking $250. 385-9353

WANTED: SQUARE CORnered working freezer, for around $75. 381-1513, 474-2971

APARTMENT SIZE FRIDGE, $75, good condition. 478-6412 after 4pm

ELECTRIC RANGE, WHITE, 30", spotless condition, $125. 592-9298

GSW WASHER AND DRYER, excellent condition. $400. 656-6902.

PORTABLE INGLIS WASHING machine, 2 speed, excellent condition. $300. 595-8538

17 CU. FT. FRIDGE AS NEW, 30" stove, both avocado, $600. 652-3278.

WANTED: SMALL DEEP freeze, good condition, cash. 478-0547, leave message.

96 MAJOR APPLIANCES

SPEED QUEEN WASHER AND dryer, $300. 477-0281

24" MOFFAT RANGE, $150. 479-4887

6 MONTH OLD WRINGER washer. 386-2697.

GE PORTABLE DISHWASHer, coppertone, $175. 478-4877.

MCLARY EASY WASHER, EXcellent condition. $150. 478-4478

ADMIRAL DRYER $100. WASHer spin dryer $50. 383-6991.

LARGE DEEP FREEZE $225
381-1783

30" STOVE, WORKING CONDItion, $50. 385-7928 or 385-6400

30" WHITE MODERN STOVE, good condition. $100. 658-8053.

VIKING WASHER/SPINNER, portable. 478-3025

30" MOFFAT STOVE (WHITE), good condition, $150. 385-1213.

97 FURNITURE

LATEX RUBBER MATTRESSES

The mattress that gives even support to all parts of the body, truly the most comfortable mattress of all.

MATTRESSES

3'3" size, each piece	$199
Regular size, each piece	$249
Queen size, each piece	$289
King size mattress	$399

MATTRESS TOPPER PADS
ENJOY the luxurious comfort

Thick	Size	Rubber	Foam
1 in.	39x75	$27.25	$ 8.55
2 in.	39x75	$52.75	$17.25
1 in.	54x75	$37.75	$11.85
2 in.	54x75	$72.90	$23.65
1 in.	Queen	$44.65	$14.00
2 in.	Queen	$86.50	$28.00
1 in.	King	$58.50	$17.75
2 in.	King	$112.35	$36.40

IMMEDIATE DELIVERY
Open Fridays 'til 9 p.m.
EASY CREDIT terms available

Gregg Furniture
"The quality furniture store — where you can see how it's made"
2300 DOUGLAS 388-7365

JUST ARRIVED DESKS DESKS!
Back to school specials. Special purchase buy now while they last. Double pedestal desk 16"Dx48"Wx30"H. $99.88; single pedestal desk 16"Dx34"Wx30"H. $79.88; large double pedestal desk 24"Dx48"Wx30"H. $109.88.

COLWOOD-LANGFORD **Furnitureland**
1610 Old Island Hwy. (Six Mile Market) 478-1921.

Tillicum Furniture
1633 HILLSIDE 595-3331
Across From Hillside Shopping Centre

WELCOME'S SKLAR

auctions · appraisals
AUCTION EVERY FRIDAY NIGHT
Kilshaw's OF VICTORIA
six generations
1115 FORT ST. 384-6441
BUY—SELL APPRAISE
1115 Fort St. 384-6441

the Butcher Block Shop
4011 QUADRA 479-5921
Solid maple butcher block tables and counter tops also authentic Bentwood chairs.

INTRODUCING COMFORT MATRIX—solid pine comtemporary furniture designed with your body in mind.
MONASTERY
REAL WOOD
FURNITURE
942 Fort St. 383-2431

TWO SEARS-O-PEDIC SLUMber Rest twin mattresses with box springs, mounted on frames with wide castors, gold buttoned white and gold vinyl headboards, completed with imported Italian brocaded gold spreads, excellent condition. 384-8375. (No Sunday calls).

FOAM MATTRESSES
The sensible alternative
4" & 6" in all sizes
THOMPSONS'
FOAM SHOP
3318 OAK ST. 385-7622

LIVING, DINING AND BEDroom furniture at clearance prices. If you find any price lower than us we will pay you triple the difference.
DODD'S Furniture
2563 Quadra 388-6663

AUGUST SPECIAL
6 MONTH MEMBERSHIPS
Start making your Christmas gifts. You can build your hardwood and pine furniture too!. TOOLS & SPACE WOODWORKING, 338 Catherine St. 383-9600.

ALMOST NEW CONTEMPOrary design chocolate brown sofabed, and matching chair, consider trade for fridge or small freezer. 652-3170 5:30-8:30pm weekdays, 9:30am-8:30pm weekends.

WHOLESOME ONTARIO PINE Furniture by Pinecraft Ltd. (Illustrated catologues available). Displayed at Leafhill Galleries, 47 Bastion Square, Victoria. Further information, 656-6207.

BRITISH INDIA WOOL RUG 9X12', excellent condition. $285. Oak and mahogany dining table drawleaf $185, oval mirror and others. Oak swivel office chair $60. 384-0575.

BROWN VELVET COUCH AND chair $800. Colonial maple coffee and end tables $100 each. Queen size mattress $100. Vilas headboard $110. All in excellent condition. 592-5727.

FOUR FINE OLD MAHOGANY dining chairs, $275. Small antique walnut and mahogany chair, needs upholstering, $35. 595-2095

97 FURNITURE

AFTER INVENTORY CLEAR—OUTS!

We've taken stock and here are some after inventory bargains to be cleared immediately! Kroehler solid maple 3 drawer chest with open bookcase hutch, reg. $499, clear-out $269; pine buffet & hutch, reg. $748.88, clear-out $459; roll top desk, reg. $399, clear-out $269; oak gun cabinet, reg. $459, clear-out $269; Troister sofa & chair, contemporary, polyester fabric; reg. $799, clear-out $539; odd chair & ottoman, Malaysian oak showwood, reg. $659.88, lear-out $399; 3 only swivel rockers, reg. $299, clear-out $199; 4 pc. bedroom suite, dark pine finish, reg. $679, clear-out $459; open shelf wall unit, reg. $209, clear-out $129; desk-bar drop front wall unit, reg. $299, clear-out $189; Kroehler 9 pc. pine dining room suite (consists of buffet, open hutch, round table with 2 leaves, 5 side chairs, 1 arm chair) reg. $2159, clear-out $1399; round table with 4 rattan/cane side chairs, reg. $589, clear-out $369; Tuxedo style sofa and chair, beige/brown fabric, reg. $739, clear-out $399; Contemporary sofa & chair, reg. $629, clear-out $399; Kroehler 3 pc. coffee set (2 hexagon lamp tables & 1 coffee table) reg. $662.64, 3 pc. clear-out $399; solid oak 3 pc. coffee set (2 hexagon lamp tables, 1 coffee table) reg. $730, clear-out 3 pc. $299. Apply 1610 Old Island Hwy. Sale Hours everyday 10am-6pm, Sun 11am-5pm.

COLWOOD-LANGFORD **Furnitureland**

PLUSH WINE VELVET COUCH and chair, Mediterranean style. Excellent condition, $625 or best offer. 2-4' high black tri-light lamps $120 pair. 385-4719.

COLONIAL FLORAL CHESterfield and chair, $300. Hide-a-bed, $200. 54" provincial headboard, $20. All good condition. 656-5434.

OLD OVERSTUFFED COUCH and 2 chairs $350. Child's desk $25. Chinese carved coffee table $250. 200 pocket books $20. Much more. 383-6991.

ROUND WROUGHT IRON glass topped tables and upholstered chairs. Rectangular formica tables, upholstered benches. Offers. 595-2558.

SOFA AND LOVESEAT, GOLD, very good condition, $385. Sofa and chair, green, $125. 721-3368 after 6pm

ONE YEAR OLD HIDEABED, new $950, selling $475. 44" round glass topped table, chrome legs, 2 chairs, $175. 385-7991

SINGLE PEDESTAL, 3 DRAWer, teak desk, $100. Twin size chesterbed with teak back, $100. 642-3564.

ONE PIECE EUROPEAN teak wall unit, 9½'x6½', built in bar and TV cabinet, plus lots of storage area. 478-7338 after 5pm

BEAUTIFUL VINYL MAPLE secretaire, new. Unfinished bookcase, 42X30, with 3 shelves. 386-9861

CHESTERFIELD AND CHAIR, 2 end and 1 coffee table, pair of lamps, recliner. $475 or offer. 478-9667.

DINETTE SUITE OVAL WOOD grain table 48"-60", 4 high back swivel chairs. Excellent quality and condition. $215 479-6993.

SOFA AND CHAIR, CUSTOM built, green pattern, loose cushion, good condition, $245. 592-8025.

DINING ROOM TABLE, chairs, extends to seat 8, $400. Buffet, $100. Both teak. Offers. 592-1589.

WALNUT DINING SUITE, 4 chairs, table with extension, long buffet. Good condition. $500. 721-5328

8 PIECE DINING SUITE, French Provincial, fruitwood, in very good condition, asking $1100. 386-5135.

DIELCRAFT DINING ROOM suite, with cabinet, $695. Black vinyl sofa and chair, $95. 477-4883

SOLID TEAK DESK, 26" color TV, all household effects. 388-5965, 388-5571.

QUEENSIZE WATERBED, like new, everything included. 658-8922

5 PIECE MAHOGANY BEDroom suite for sale. (single beds) Good condition. 385-0361.

LOVESEAT AND CHESTERfield, coffee table, 2 matching end tables. Best offers. 385-8627

COUCH AND CHAIR FOR sale. Good condition. $100. 592-0103.

COUCH IN GOOD CONDITION, $100. Plus miscellaneous furniture. 652-4931.

SOLID OAK BUFFET, MATCHing china cabinet, 1920's vintage. Best offer. 746-4906

CUSTOMMADE TWIN BED, complete with frame and brass-plated headboard, $200. 598-9176

3 CUSHION BIEGE SKLAR sofa, excellent condition. New $800 sell $425. 386-0197 after 5.

5-PIECE LIVING ROOM suite, custom made, like new. $850. 382-7290.

ROSEWOOD DROP LEAF DINing table $550. Call 381-2309 after 5.

WALNUT DINING ROOM suite, buffet, 2 leaves, 6 chairs. $600. 477-7390

DUNCAN PHYPE DINING room table and 4 matching chairs. 592-0370.

GOLD AND WHITE TRIPLE dresser and night table, $325. 477-7515

KING SIZE HEATED WAterbed with liner, hand tooled burnt cedar headboard. 652-9044

SIMMONS HIDE-A-BED AND chair $250. 5 piece chrome table set $40. 383-3490.

BEDROOM SUITE. SINGLE, double with mirror dressers, double bed, $150. 479-1258.

DINING ROOM TABLE AND 6 chairs, good condition $400. 385-1213.

QUEEN SIZE MATTRESS AND box spring, nearly new. A bargin at $275. 598-9476.

PINE TABLE, SOLID ROUND with 4 hard wood jute seated chairs $425. 598-9476.

SOLID WOOD DESKS, WELL made. Phone after 5pm, 595-2976

BEDROOM FURNITURE, mate's bed, 2 older vanity dressers. 478-6821.

LOVESEAT AND SOFA $50. Phone 477-5742

97 FURNITURE

NEW SOFA BED $65, VARIOUS household furniture. 388-4364

HANDMADE SOLID OAK DINing table. Phone 382-1624 6-8PM

COUCH AND CHAIR, MODERN style, gold pile. 595-8538

WANTED SINGLE CANOPY bed 478-9382 after 3 pm.

SOFA AND CHAIR, DANISH modern, best offer. 388-7148

BUNK BEDS, GOOD SHAPE, $149. 381-1513 or 474-2971

SOLID ROCK MAPLE TABLE and 4 chairs, $425. 477-4112

QUEEN SIZE WATERBED with heater, like new, 383-0273

98 TV, STEREO, RADIO SALES and SERVICE

• microwave
• color TV
• stereo
homark
• rentals
• service
• sales

FREE
CARRY IN SERVICE
ESTIMATE
Bring your TV - stereo to Homark. We will give you a free no obligation service estimate, we guarantee it.
USE OUR
$10.
SERVICE CALL
The lowest price service call anywhere by qualified technicians.

SPECIALS

20" colour $100 off	$449.95
20" Remote $250 off	$699.95
55 watt receiver $100 off	$449.95
Sanyo microwave $150 off	$599.95

TRADES WANTED
Use your trade-in as your down payment. Come in and make a deal.

• microwave
• color TV
• stereo
homark
• rentals
• service
• sales
27 W. Burnside Rd. 381-5622

VIDEO SALE
TOSHIBA portable video recorder with color camera — 6 to 1 zoom lense and all accessories. Full price $3895. ONE SET ONLY $2895!

YOUNG'S
784 FORT 382-5512

B & W
Widely regarded as one of the world's finest loud speakers. Available now exclusively at
CAV 388-6564
764-A YATES (IN THE MALL)

HILLSIDE
Sight & Sound
595-8331
IN THE HILLSIDE MALL

BRANCH CIRCUITS
New Sanyo package
JCX2300 receiver
30 watts RMS per channel
TP1010 turntable
manual belt drive
AD3035 speakers
2 way bass reflex
Reg $749.95 Now $649.95
1005 View St 386-2544

ONLY ONE — ZENITH PACKage Stereo with Cassette Deck and 50-watt tuned port Speakers; 20" ZENITH Color TV with Remote Space Command includes 3-year warranty pkg, only $699; without remote $599. Butler Brothers, 1724 Douglas St. 383-6911.

CERWIN VEGA SPEAKERS, 100 watts, Sansui turntable with $100 Empire cartridge, 40 watt per channel amplifier. Sanyo cassette deck with LED readout. $1600 worth of components. Offers? Buy as package or separate. 485 Island Hwy. 478-4212

COLOUR TV RENTALS
Now at a low price of $15 a month. Call today City Centre TV Sales and Rentals 477-6971.

COME HERE ALTEC LANSING VOICE OF THE HIGHWAY CAR AUDIO SPEAKERS. AVAILABLE AT J&V ELECTRONICS. LIFETIME WARRANTY. 50% SPEAKER INSTALLATION. 381-4434.

SANSUI 9090 RECEIVER 110 watts, Sansui SP5500X speakers, Quanta 850 turntable, superscope (Marantz), 8 track recorder and Realistic 8 track recorder. Offers on $1900. 382-8735 after 5pm

MUST SELL IMMEDIATELY Revox A77, Marantz 2270, Thorens TD160, Radford of England speakers, 8 Maxell 10" tapes and accessories. Best offer. Nanaimo 753-2707 between 6pm-8pm.

NAD 3030 AMPLIFIER, REGA Planar 2 turntable. Two NLAS walnut finished Advent speakers. As new. Also 2 older Criterion 1500 speakers. Total $1250. 386-0865 (Rick).

BUYING NEW TECHNICS deck from independant buyers. Must sell Akai CS707D cassette deck, Dolby NR, MPX filter, 3 tape settings, excellent shape. $195. 477-4488.

22" USED ADMIRAL COLOR TV, A1 shape, with stand, $179.95, 6 months warranty.
ATLAS STEREO & TV
763 Fort St. 385-2712

TEAC 6 CHANNEL MIXER with meteor bridge. Used twice. $750 or best offer. Call Chris between 9-6 385-8705 or 384-7883 after 6.

WE SERVICE ALL MAKES OF colour TV's, free in-shop estimates. Call now 477-6971. City Centre TV, 3970 Shelbourne St.

$45 BLACK AND WHITE, $145 color. Good condition with no risk guarantee. 383-8774 or 382-1234

SANSUI TURNTABLE MODEL #FR1080, automatic return, also Sansui 551 amp. $350, offers. 382-1198.

ROTEL 200 WATT PER CHANnel stereo receiver $950. Koss 1030, 200 watt speakers $800. 112-746-4854

LARGE FLEETWOOD 26" COlour TV with hi-fi radio and record player. $350 or offers. 386-0836.

23" CABINET MODEL ZENITH colour TV, working condition. Needs new picture tube. $50. 477-5575

HIGH QUALITY SOUND, Rogers BBC intergrated amp. Nearly new, asking $550. 384-6351

COMPLETE SYSTEM, ADvent speakers, Connoisseur turntable, NAD tuner, tape deck and amplifier. $1300. 383-4795

MAGNAVOX, HITACHI
The home of quality service ELECTRON TV SALES & SERVICE, 100 W. Burnside. 383-5432.

FULLY MODIFIED TANGENT RS8, offers. Ask for Mich, 478-4138, 382-2751.

CB MOBILE, ONE CB BASE with side band and antenna $750. 478-4788.

JBL L65 SPEAKERS, EXCELlent shape and sound. $800. 477-3005.

COMPONENT STEREO SYStem, regular $1000. Must sell $500. 652-4931.

98 TV, STEREO, RADIO SALES and SERVICE

Open 'til 9 Nightly!
385-5555
STEREOS-TV's-VIDEO
Technics-Panasonic
Pioneer

SPEAKERS
AR-KLH-Cerwin Vega
FULL SERVICE WARRANTY
—5 yrs. parts & labor on most new sound equipment!
—Loaner supplied during service. No charge
—Full credit upgrading 1st yr.
—No down payment (OAC)
—In store bank financing
—Free delivery
CHARGEX-MASTERCHARGE

Technics Sound Specials
RECEIVER SPECIALS
SA 200 25 Wts. x2RMS $288
SA 300 35 Wts. x2RMS $299
SA 400 45 Wts. x2RMS $449
SA 500 55 Wts. x2RMS $488
SA 600 70 Wts. x2RMS $639
SA 700 100Wts. x2RMS $729
SA 800 125Wts. x2RMS $988
SA5760 165Wts. x2RMS $699
TUNER SPECIALS
Technics ST8011 $199
ST 8044 $249
ST 8077 (Slim Line) $329
AMPLIFIERS (Integrated) SPECIALS
SU 8011 25 Wts. x2RMS $229
Direct Coupled Integrated Amps
SU 8044 38 Wts. x2RMS $299
SU 8055 47 Wts. x2RMS $389
SU 8077 60 Wts. x2RMS $579
SU 8088 80 Wts. x2RMS $689
SU 8099 115Wts. x2RMS $1249
CASSETTE DECKS (w/Dolby)
RS M7 $229
RSM 11 (Fl. meters) $289
RSM 18 (Fl. meters) $319
RSM 22 (Fl. meters) $379
RSM 33 (Fl. meters) $439
RSM 63 (3 head metal tape) $599
MICRO SERIES
SUC01 Stereo pre-amp MC pre-amp built-in 88db $1049
SAC02 Receiver Electro tuning $599
RSM03 Cass Deck w/Dolby $449
RSM02 Metal Tape Select $619
TURNTABLE SPECIALS
SLB1 B-drive man FG Servo $119
SLB2 B-drive semi auto $169
SLB3 B-drive fully auto $199
DIRECT DRIVES
SLD1 Manual $159
SLD2 Semi automatic $199
SLQ2 Qtz. semi auto $259
SL3350 Fully auto $229
SL1800 Mk.2 qtz syn man $399
SL1700 Mk.2 qtz syn semi-auto $499
PROFESSIONAL TURNTABLES
SL1200 Mk2 qtz d-drive man $419
SL1500 Mk2 qtz.d-drive man $559
SL1400 Mk2 qtz.semi auto $599
SL150 Mk2 qtz. no tone $519
SP25 qtz d-drive no tone $539
SL1000 Mk2 qtz. d-drive man c/w Obsidian base and tonearm (Value $2500) special $1649
PRO TAPE DECKS
RS686DS 3 Hd portable $799
RSM85 Qtz d-drive cass $799
RS1500 US reel to reel $1599
RS1700 US reel (auto reverse) $2699
RS9900 US stereo cass $1899
SPEAKER SPECIALS
SB6000A 2 way ea. $299
SB7000A 3-way ea. $499
SBE100 3-way horn ea. $699
SBE200 3-way horn ea. $799

Color TV Specials
Panasonic 26" consoles $899
Panasonic 20" color $599.
No Down Payment, Low Monthly Payments (OAC)
VIDEO—PANASONIC
Panasonic PV1100K Video machine. Special $1099. No Down Payment.
Car Stereo Specials
Pioneer-Panansonic
BUY TECHNICS
FREE T—SHIRTS
Open 10-9 Daily
10-6PM Sat.

INDEPENDENT BUYERS DISCOUNT SERVICE
INDEPENDENT
AUDIO VIDEO
939C ESQUIMALT RD.
385-5555

23" BLACK AND WHITE Electrohome TV. Excellent condition $50. 479-0822.

AKAI AM2600 AMP AND GXC704D tape deck, no reasonable offer refused. 595-8584.

PORTABLE 20" SANYO black and white TV. Like new. $115 385-6415.

DUAL 1229 TURNTABLE, very good condition, $100 or best offer. 384-0409.

PE (DUAL) 3046 RECORD changer with base and cover, new condition. $80. 385-2896.

MARANTZ AMP, BOSE speakers, White turntable with Empire cartridge, $495. 652-9323

24" B&W BAYCREST TV, good condition. $50. 384-1976.

26" COLOUR TELEVISION, Silvertone. $300. 382-7968.

26" ELECTROHOME COLOUR TV, 383-6948

99 GROCERIES, MEAT and PRODUCE

YOU WANT
FRESH COD FILLETS?
From processor to you
This weeks special
Cod fillets $1.29 lb. Fresh whole grey cod, 49¢ lb. Fresh whole ling cod, .79¢ lb. Fresh turbot fillets, .88¢ lb. Fresh frozen albacore tuna, .79¢ lb. 10 lb boxes, I.Q.F. snapper fillets, $12. 10 lb boxes I.Q.F. sole fillets, $20. Much more, frozen and fresh. 801 Goldstream Ave. Langford. Open Sundays. 478-2544. We also carry a full selection of meats.
Wolffs Quality Meats.
Proc. Lic. No. 543

OPEN DAILY EXCEPT SUN.
10:30-4:30
LOCAL AND B.C. PRODUCE
Berries in season
Canning Peaches & Apricots
Plums
Fresh vegetables
Tomatoes
Cucumbers
Fresh local corn
Saanich Fruit Growers, corner of Keating X Rd. and Veyaness, 652-1138.

FIGHT INFLATION, GRIND the grain, make nutritious bread in 1½ hours with magic mill and Bosch Magic Mixer. See the inflation fighters in action, Saturday 10:30am, Victoria Cook Shop, 3830 Cadboro Bay Rd., Wednesday, 10:30am, The Plough Share, 4649 West Saanich Rd. Last demonstration until September. Call 477-3818 for information.

FRESH SALMON
Direct from the fisherman to you fresh salmon daily. Buy now for canning and freezing while the prices are right. We have the largest selection at the lowest prices at Fishermens Market, 1610 Island Highway, open 7 days a week. 478-4522.

Okanagan Fruit
APRICOTS - FREE STONE peaches.
BILL BAYLEY'S
FRUIT STAND
6 mile market 478-8822

HOME DEHYDRATORS
See them in action, Equi—Flow, Magic Aire, or Braun Convection Oven. Free classes. Register now by phoning 384-4922, or 721-3988.

SILVER RILL FARM
7179 Central Saanich Rd.
Off East Saanich Rd at Island View. Fresh corn picked daily. 9am-6pm. S. Fox, 652-3509 or 652-2019.

HOME DEHYDRATING - THE most nutritious method of preserving fruits and vegetables. Demonstration Wednesday August 13, 11:30-1:30, the Ploughshare, 4649 West Saanich Road, or call 477-3818

99 GROCERIES, MEAT and PRODUCE

Fresh SOLE Sale
$1.50 per lb. "Pan Ready". Fishermans Wharf, End of Dallas Rd. Boat "Pacific Isle". Hours 9am till 7pm.

FRESH FISH. LING COD, $1.00 lb. rock cod. .75¢ lb. all direct from fisherman. Open Saturday and Sunday only, 10am to 5:30pm, 10221 MacDonald Park Rd., Sidney.

TANNER'S ORCHARD
Now available. Transparent apples, 40¢ a pound. Early plums, 40¢ a pound under 10 pounds, 30¢ a pound over 10 pounds. Orders. 727-2449.

LOGANBERRIES
Ready to freeze in 5 pound containers. Crate berries. Jam and wine berries in 5 pound bags. 652-3653, 9am-7pm.

LE COTEAU FARM
Early apples, buy direct from grower. Open daily 8am-6pm. 304 Walton Place, off Oldfield Road. 658-5888

DRYING IS CHEAPER
Easier, and more nutritious than canning or freezing. Home food dehydrators, 595-8338.

FRESH BLUEBERRIES, Freestone Peaches, Barlett Pears, advance order; 383-9126 anytime.

FREEZER CAULIFLOWER, smaller heads 3 for $1. Cull potatoes, $2, 100 lb sack. Michell's Farm, 3015 Island View Rd.

APRICOTS—SPECIAL, .36¢ and .45¢ per pound, already boxed; 364 Moss, Friday, Saturday, open 12 noon.

FRESH CORN AND CAULIflower ready now 4818 Cordova Bay Road. Saturday only 8:30-5 pm.

GREEN BEANS, U—PICK, Saturday, Sunday. Sorry no children. 6506 Old Field Road, 652-4270.

ALBERTA GRAIN FED BEEF Pork, veal, lamb. Information: 381-6621.

FRESH GRAIN-FED RABBIT fryers. Freezer orders delivered. 478-7767.

100% PURE QUEBEC MAPLE syrup, grade C. 4-litres $25. 383-1245 before 9 or after 5.

FOR SALE, TRANSPARENT apples, 45¢ a pound. 6432 Pat Bay Highway.

PRIME MUTTON, GOVERNment inspected. Cut, wrapped, delivered. $1.25 lb. 642-3975.

BABY CARROTS FOR FREEZing. 4818 Cordova Bay Road, Saturday only 8:30-5pm.

CANNING TOMATOES, 20 LBS, $6. 3965 Shelbourne St.

TAKING ORDERS FOR blackberries, 652-1534.

YELLOW PLUMS, TAKING orders. 479-6234.

CLOSE APPLES AND YELlow plumes. 652-9584.

YOU PICK BEANS, WAX AND green. 45¢ a pound. 656-6030

RIPE GOLDEN PLUMS.
598-5578

100 MISCELLANEOUS FOR SALE

CUT VELVET SOFA & LOVEseat $599.95; sofa bed, as new $196.46; deluxe Admiral portable dishwasher $289.95; as new deluxe 5 pc. dinette suite $299.95; 30" Kenmore elec. range $189.95; Walnut 4 drawer chest $79.95; Colonial hi back tweed sofa $189.95; brown tweed Colonial chair $79.95; pr. of royal blue swivel rockers $249.95; French Provincial sofa and chair $269.95; Simmons hide-a-bed $189.95; console style coffee table $69.95; old walnut dresser and chest $299.95; assorted recliners from $89.95; old overstuffed sofa, recovered $150; dinette with swivel chairs $159.95.

The Traders
388-6264 715 Finlayson

RENT TO OWN
Refrigerators, freezers, washers, dryers, dishwashers, microwave ovens, televisions, stereos. Extremely low monthly rates. Sample-TV's from $10 per month.
INSTANT DELIVERY AND NO CREDIT HASSLES.
100% of your rental payments will apply if you decide to purchase. First 6 months interest free. Call now:-
ATLANTA TV & Stereo
1525 PANDORA
595-3922

Scarce Items
9x12 Wilton rug, $299. 6x9 Axeminster rug, $119. Nest of tables, $139. Telephone tables and chairs, $119 and $159. Marble top wine tables, $39.95 to $89. 8 pce. Oak dining suite, $1195. Corner china cabinet, $479. Gate leg dining tables, $169 to $229. Set of 4 Lyreback chairs, $299. Wooden rocking chairs, $79 to $139. Cedar chests, $99 to $199. Maple drop front desk, $249. French Provincial white and gold dresser, $199. Hide-a-beds, $229 to $398. French Provincial 2 pce. Chsterfield suite, $599. Fire screens, $19. to $49.
Chargex of Marster Charge
Pandora Furniture
1050 PANDORA 383-6319

auctions · appraisals
AUCTION EVERY FRIDAY NIGHT
Kilshaw's OF VICTORIA
six generations
1115 FORT ST. 384-6441
BUY—SELL APPRAISE
1115 Fort St. 384-6441

HARVAST GOLD ELECTRIC range, continuous clean $395. Side by side fridge freezer, excellent condition $495. Utility trailer large box $295. Bathtub $29. Chesterfield and chair $39. Colour TV good working order $159. SLR camera like new $95. Large metal clad trunk $49. Colonial chesterfield $59. Chest of drawers $39. Pole lamp $12. Projector screen $19. Wringer washer like new $89. Automatic washer and dryer $295 pair. British India 8X10' $175. Craftsman jigsaw $29. Royal Oak Trading, 4488 West Saanich Road, where you can trade things. Next to Royal Oak Shopping Center. Open 7 days, 10:am-6pm weekdays. 479-1913.

MISTER SWEEPER
The biggest and best selection of rebuilt and new vacuums on Vancouver Island. Compact, Filter Queen, Electrolux, Kirby, Hoover, Eureka etc., etc. always in stock. Also built-in vacuums at super low package price.
★ We Service What We Sell ★
901 ESQUIMALT (At Head St.)
386-3717
UNIT 8-310 GOLDSTREAM
Next to Hwy. Supermarket
474-1011

CUSTOM MADE DRAPERIES and slip covers — wide range of fabrics. Standard Furniture, 382-5111, 737 Yates.

100 MISCELLANEOUS FOR SALE

Western Waterbed
DOWNTOWN 386-8858
(Blanshard at View)
SAANICH CENTRE 727-2255
(Quadra at McKenzie)

FOR SALE BY SEALED TENDer, 1970 Pontiac Bonneville. 1969 Buick Skylark. 1968 Chev Camaro. 1972 Compact trailer. Datsun truck canopy. Assorted bicycles. 2 double garage doors. 1979 15' Boston Whaler. 1977 2200 pound EZ loader trailer. All items may be damaged in some way. Items may be viewed between 8:30am to 4pm, Monday to Friday at ICBC Salavage Depot, 979 Dunford Ave. Victoria, B.C. 478-0133. Tender closing date will be 1pm August 7th 1980, rules set out on tender sheets apply to all sales.

FOAM
We have styrofoam, foam billets (for floats and docks, and urethane foam board stock or pour-in-place). Call us for your foam requirements at
PELAGIC
428 E. Burnside
386-1811 386-7814

FACTORY SALVAGE GLASS, 500 sheets 3/16th 5mm in brackets, tempered, $18.50 per sheet. Single and thermoglass patio doors and sash. Thermo units all sizes from $1 up. Glass cut to size, 24oz. 75¢ per sq. ft. 32oz. $1.25. 3/16 $1.50. ¼" $1.75. Window screens from $1 up. Can deliver. Rear Sleggs Lumber, 5th St., Sidney. Open Monday-Friday 12:30-4pm. Saturdays 8am-12 noon. 656-6656

EATON'S WAREHOUSE STORE
749 View St.

3 ENGINE TRIANG TRAIN set, HO grade, $100. 40 channel CB and antenna, $200. Table saw, ¾ horse motor, $150. Maytag dryer, 6 months old, $350. Kitchen table and 6 chairs, $100. Camping gear, gardening hoses, tools, plenty of miscellaneous. 929 Stelly's X Rd, Friday, Saturday, Sunday.

Rebuilt Vacuums
New and rebuilt from $29.95. Now available — Compact, Electrolux, Filter Queen, Kirby, Hoover, Eureka. All one year guarantee. All makes serviced All Victoria Vacuums Ltd. 2805 Cedar Hill at Hillside. 595-2622.

Steptoe & Son
Used furniture, antiques and office equipment.
434 KINGSTON 383-1689.

HOOVER APARTMENT SIZE washer spin dryer and drying rack $50. Simmons double mattress and box spring $50. Electrohome black and white TV $20. Round white wicker table and 2 chairs $70. White wood desk $30. Upholstered rocker $20. 595-3354 after 6pm.

MCCLARY WALL OVEN, NEW rotisserie, $339; Dark pine chesterfield and chair, beige, brown and plaid, $400; white Italian provincial bedroom suite, $595; washing machine, Inglis 5 cycle, 2 speed, $85; blender, $25; desk, $10; 10K gold chain 16", $100; other jewellry. 595-3389.

COLONIAL MAPLE BUFFET. Inlaid coffee table. Shorty fur coat. 3-piece set of luggage. Brown rain coat with Borg lining, ladies size 42. Pettipoint handbag. Small steel pet cage. Large dog basket. Ladies dress length tweed cape, size 42. Swivel desk chair. 385-3248.

HOMELITE
CHAINSAWS
SALES—PARTS—SERVICE
RENTALS
GIBSON POWERCRAFT
NOW AT 730 HILLSIDE
382-8291

USED SEWING MACHINES 1 only Singer, $49.95. Pfaff, $89.95. Fully automatic, $99.95. Singer slant needle, $148. Pfaff, fully automatic, $248. And many more. All 1 year guarantee. Sawyer Sewing Centre, 840 Fort St., 388-6228.

MOVING
Ornate lamps (pair) $75. French Prov. coffee table, 2 end tables $200. Traditional walnut bedroom suite, 5 piece $550. McClary frost/free 13 cubic foot fridge $225. Small bar fridge $125. Call J. Robertson 592-6665.

DUOTHERM OIL HEATER, $50. Three 45 gallon oil tanks, with stands, $20 each. Couch and chair, $25. Two desks, $30, $10. Two dressers, $35, $10. Small converted oil range, $40. Bed, $25. Storage shelves for paper, etc. 652-2064

KING SIZE WATERBED, COMplete. Smoked glass and chrome dining room suite with 4 chairs. Recliner. Flip-flop chair/bed. Swag lamp. 9" 1 hp table saw with stand. Loveseat. Ironing board. Dresser mirror 26X36. 384-6167

COMPLETE PRESSURE equipment for foam insulation business, gas driven air compressor, drum pumps, HP hoses, high pressure pump. Has many other uses such as tree spraying, etc. No reasonable offer refused. 477-8907 or 598-4219.

SOFA BED AND MATCHING chair $245; 2 single rollaway cots $39.50 ea; coffee and end tables $15. to $79.50; black 6 pc. vanity bedroom suite $160. Mel's Bargains, 3460 Quadra St. 384-3152. Store will be closed for the day Monday Aug 11.

STIHL Chainsaws
SALES—PARTS—SERVICE
RENTALS
GIBSON POWERCRAFT
NOW AT 730 HILLSIDE
382-8291

AIRTIGHT STOVES
Fireplace inserts, chimney brushes, installations. We have it all for your fireplace.
SIDNEY FIREPLACE
9943 2nd St. Sidney 656-3831

FLEETWOOD STEREO, GARrard turntable, built-in model in walnut cabinet. 68"x18½"x28" $250. Double bed Swedish steel flat spring with support rails and casters, as new, mattress used. 652-2223.

ROCKWELL TABLE SAW AND motor, $125. Oil range, $25. Double concrete laundry tub, $10. 14' fiberglass runabout with 35 hp motor and trailer, $1200. 35 hp Chrysler outboard motor, $300. 478-7824.

9X12 AXMINSTER WOOL RUG, single bed, old round topped trunk, occasional chairs, prints and oils, moss green lined drapes 9' wide, old wooden highchair, new snugly, wood candle holders 3'. 382-3614

SAVE UP TO 50% ON YOUR new kitchen cabinets. Replace doors and drawer fronts in real wood. Existing cabinet frame will be refaced to match new doors. Installed or supplied. 656-2905, 658-5333.

72" MARBLE-LIKE BATHroom counter top with molded shell sink, cream and gold. 3 door wood cabinet. $300 or best offer. Excellent condition. 3' oval mirrored medicine cabinet $30. 388-4361.

IS YOUR TELEPHONE UNATtended, you could be losing business. Buy or rent an anwsering machine from Interconnect, 3586 Quadra St. 384-0511.

100 MISCELLANEOUS FOR SALE

UNDERWOOD TYPEWRITER, Crown automatic rotator control console, exercise bike, girl's bicycle. Blue evening gown, 3 pantsuits, blouses, size 14. Purses and shoes, size 8B. 595-0868

OLYMPIA Y12 BOAT STOVE, needs oil burner $130 or trade for older long shaft outboard motor around 7½ hp, Seagull preferred. Wanted large child's wagon, reasonable for pulling lame Sheltie. 592-6366.

2 DOOR CHINA CABINET $75; Restonic queen size unit $150; 36x72 bevelled plate mirror $150; small 3 pc. kitchen set $39.50. Mel's Bargains, 3460 Quadra St. 384-3152. Store will be closed for the day Monday Aug 11.

CHINA, ROYAL WORCHESter (Balmoral pattern). Portable dryer (used once), $150. Hoover upright convertible; Bay Astro vacuum, $25 each. Aluminum screen door. 478-2869.

BAANSTRA'S
New and used goods. Ceramics and supplies; Catholic books and articles. Hours 10 til 6, Monday to Saturday, 1105 North Park at Cook. 381-3333.

ONE GOOD USED COKE MAchine, one Marquette M215 engine analizer electronic scope, A—1 condition. One radiator flush machine, offers. Days 386-5522, after 6pm 477-0964.

ONE YEAR OLD SINGLE Spaceman bed with quilt, $90 or best offer. 4X8 pool table, $150. 6' green crushed velvet couch with matching chair, $75 or offers. 479-3610

ELECTROLUX RUG SHAMpooer. Pool table. Goatskin coat, size 12. Barbell weights, assorted sizes. Rowing machine and exercise bike. 595-8457 after 6:30pm

MAPLE BUNK BEDS, $125. 2 single box spring beds, $25 each. Hoover vacuum, $20. Viking floor polisher, $15. King size tufted headboard, $25. 598-6605 after 5pm

14 YARDS OF HEAVILY Crewel embrodiered material, multi coloured on natural background, much reduced. Deep rose ocassional chair, modern style. 598-5052

2 SINGLE FOLDING BEDS with built in coils and mattresses, $59 each. Foam double mattress pad, $35. Push lawnmower, new condition, $59. 382-9390

BAYCREST WASHER, $150. Frigidaire dryer, $75. Child's Swinger CCM bicycle, $45. Admiral 19" color TV, $100. Student's trumpet and case, $75. 477-8478.

MOVING SALE, PRINCESS spindle beds, new bunk bed mattresses, dresser and chest, teak and kitchen dining sets, chesterfield, major appliances, all household items. 658-8970

NEW 30" CHARCOAL NONvent stove hood, off-white. New pocket-door frame 80"X28". 30" glass door, 3 panel. Unused 30" white fiberglass shower stall. Open to offers. 721-3427.

SOLID MAHOGANY ROUND table with 3 leaves $600. ½—moon end table $25. Bathroom light fixtures $4-$10. Immaculate inside door $30. Misc. wood tables and sideboards. 383-6777.

TWO ST. MARGARET'S school blazers and ties, size 26½, fits 6-9 years; and one fits 10-12 years. Plus duffle coat, size 8. 721-3790

ENGLISH PEDIGREE PRAM. Oak side board. Golf clubs. End tables. Garden tools. Sewing machine. Men's 10 speed. 385-9857.

CANNON BALL FISH weights, 75¢ per LB. One CB mobile, one CB base with sideband and antenna $750. Big wood burner $35. 478-4788.

OLDER STYLE MAHOGANY radio-record player, good tone, $115. Kitchen seat step-stool, $20. Enamel kitchen shelf-table. 383-8643

BARGAIN BASEMENT SPEcial. Wooden magazine holder, Special $29 — Wine table, Special, $37. Echo Furniture, 704 View St., 384-2214.

SALE: CARTONS OF HARDwood cuttings and kindling. Large white heavy duty plastic bags. Assembled and painted picnic table, $30. 384-4818

MEAT GRINDER, RADIO telephone, 2 sets studded snow tires, picnic table, double bed, upholstered chair, children's swing set. 478-6050.

HASSOCK PORTA-POTTI AND Coleman heater, both like new. $40. Upright Hoover all attachments $10. Floor polisher $10. 652-4256.

INCINERATOR BARRELS, $8, screens, covers, extra. Old barrels removed, extra charge. Prompt delivery. 479-4067 anytime.

KITCHEN SCALE TO 25LBS, $25. Green swivel rocker, $100. Birdcage and stand, $15. 7' artificial pine christmas tree, $20. 383-4298.

CHESTERFIELD AND CHAIR $75. Black and white TV, stereo-radio combination, $50 or best offer. Orange rug 9X10' $35. 479-4561.

9'X12' NYLON CARPET. Beige and brown, $60, good shape. Double bed stead, box springs and mattress, $50. 383-0944 evenings.

TWO ROLL AWAY COTS, DINing type tent, 2 tricycles, 16" bicycle, car roof rack, Pfaff sewing cabinet, Coleman lamp and stove. 382-0508.

18" DISC SANDER WITH 6" drum, $150. Hotwater tank, 42 gallon, electric, $75. Hardwood chair, $15. Single bed with bedding. Two dressers. 656-6639

QUALITY CUSTOM DRAPES, gold antique satin, 176X82, 104X82. Bamboo blinds, 60X72. Roof racks. Portable typewriter. 477-0082

CHAINSAWS
Alf Becker and Son Ltd.
2981 Tillicum 384-6414

Waterbeds
Day or Night
478-7345

RENT INDUSTRIAL SEWING machines, day, week, month or rent to own. Sawyer Sewing Centre, 840 Fort St. 388-6228.

FOR SALE SEWING MACHINE cabinet fits any flatbed machines. Asking $100. Phone 478-6687.

BAGS FOR YOUR HOOVER vacuum cleaners. We have all types. Singer Sewing Centre, Hillside Mall, 595-4545.

PICTURE GLASS
Compare Prices and Give Me A Call - HARRY - 477-6534.

15 CHESTERFIELD SUITES, all in good condition, from $125, make me an offer. Misc. items. 474-1311 or 479-3231

BURL CLOCKS, BEAUTIFULly handcrafted. Wedding, anniversary, birthday gifts. Reasonable. 592-6015

AIR CONDITIONER, EXCELlent condition, BTU—HR 10,000, new $524 asking $300. 478-7056 after 5pm.

MOVING, MUST SELL, TV—record player—radio combination, $125. Dresser, $5. Armchair, $20. 598-9226.

HARRY - 477-6534
"Broken Window Specialist"
TRY ME, I'M REASONABLE

ANTIQUE LEGAL DOCUments handwritten on sheepksin 16th to 19th century. $25 to $100. Beautiful Calligraphy. 592-7301.

ARTNOUVEAU FASHION prints (lithographs), $30 each; French etchings $35, $45. 592-7301.

LIKE NEW, WEDDING AND engagement ring set, assessed value, $550. Open for offers. 386-2027.

100 MISCELLANEOUS FOR SALE

PIANO AND BENCH, EXCELlent condition, Mason & Risch, $2100; Typist desk, metal $25. 384-8563.

DELUXE SEARS WEIGHT bench and weights $120. As new CCM 10-speed bike, $100. 477-1115.

CONTINENTAL BED, TV, amps, table, odd chairs, small spin dry washer. 385-1691 385-2519.

HIDE-A-BED $25. 3 RUGS: gold 12x15 $60, light green 9x12 $40, green 9x12 $30. 2 chairs $3 each. Crib $25. 383-9866.

GOLD PLATED FLATWARE, 13 place settings plus extras. Replacement value $1600. Offers. 477-6213 after 6pm.

TWO OLD BRASS LAMPS, circa 1920, and standing brass student lamp. 479-9535 after 5pm

VIKING DRYER $98; VIKING 2 speed auto. washer, like new $278. Mais Furniture, 1821 Cook, 385-2435.

TWO CB WALKIE TALKIES, 5 watts, 23 channel, excellent condition. $100 each. Jerry, 652-4546 after 5pm.

PATIO COVER
10'x10' baked aluminum, $1500 new, asking $400 or trades. 592-3664

COMPUTER CHESS BORIS Diplomat, travelling model. All levels. Cost $210 as new $125. 383-0137.

TWO ARRON WOOL RUGS, 12'x9' ($400) and 10'6''x9' ($350). Excellent condition. Call 381-3131.

2 PAIRS CHOCOLATE LINED velvet side drapes 96''x43''. 2 pairs Champagne sheers 220''x96'' $200. 382-8142.

TWIN MATTRESS, EXTRA long. Twin bookcase headboards. Woman's bicycle. 477-5836 evenings

UTILITY TRAILER, $150. 8' Pram dingy, $150. Large old oak buffet, $400. 6 Cape Cod lawn chairs, $15 each. 598-1351.

F AND E CHEQUE PROTECtor, very good condition, with full keyboard, $150. Phone Mr. Farquhar, 652-1121

WURLITZER ORGAN, NEW condition, $1995 or best offer. Ping pong table, sewing machine. 652-4347.

HIDE-A-BED, $175, OFFERS. Liberty small baker oven, $35. Portable record player, $45. 386-1234.

TWO ULTRA SUEDE dresses, size 12. Upholstered seating unit with storage. 592-1095.

QUALITY SHORT SHAG CARpet, 102 yards, excellent condition. Light green colour. 656-5494.

SMALL DEEP FREEZE. HARvest gold stove. Apartment size washer, regular washer and dryer, fridge, 479-3231.

FOR SALE RAINBOW REX VAcuum cleaner complete with shampooer, nearly new. 652-4048.

WASHER AND DRYER, GOOD working order, large 2-door frost free fridge. Best offer. Miscellaneous. 474-1311.

GOOD USED TIRES FOR sale, most sizes. Also chesterfield suite. 1096 Goldstream. 474-1311.

GIBSON FRIDGE 16 CU., GOLD colour, year old. $335. Vilas coffee table $150. Vilas bedroom suite $550. 658-5685.

LAWNMOWER, WESTINGhouse 18'' electric, silent running, $25. Bissell double action shampooer, $10. 385-9673.

SOLID MAPLE CHAIRS, SET of 4, 6 or 8, $25 each. Curved back or captains chairs. Also, 60 bar chairs. 474-1311

GENERAL ELECTRIC AIR conditioner, 5600 BTU's, width 24'', height 17'', depth 16'', $200. 592-6863

10 SPEED BIKES, LARGE DOG shipping cage, hampster Habitrail, gold brocade drapes to cover 26', $175. 477-4883

EXERCISE BIKE
$45. 656-4292

BUDGET HARDWOODS LTD.
Mon-Wed 4-5 Sat 9-5
415-B Hillside 386-3334

OUTDOOR INCINERATOR barrels. Ready for use, $6.95 delivered. 383-1328.

WINEPRESS MEDIUM SIZE homeuse $78.50. 1718 Midgard, 477-8702 before 9am.

FOUR COPPER BOUYANCY tanks, shaped from 28' whaler. Offers. 642-3140

SWEDISH RYA RUG, ALL wool, golds and browns, 6x5, $80. 479-8084

DEMO SALE. MAHOGANY panelling, 2X4's, miscellaneous wood. 1061 Fort Street

30'' 4 PANEL SHOWERLUX set with base, 5' vanity top with shell sink plus vanity. 592-3194.

HEAVY DUTY UTILITY trailer, $250. 479-7564 after 5:30pm

BEAR AND TIMBER WOLF rugs for sale. Full head mounts. $350 to $450. 477-1383.

INGLIS HEAVY DUTY dryer, $125. Chesterfield suite, $100. Birdcage, $15. 385-3297.

MAKEUP MIRROR WITH lights, $25. Plastic garbage can, $6. 386-4575

FRIDGE, STOVE, DISHWASHer, bedroom suite, misc. 479-4059.

FOR SALE LADY'S 14 CARAT gold band. Offers 386-6780 after 50.

SHARP'S KEROSENE HEATer, $80. Apollo 10 speed bike, $75. 477-2269

54'' SPRING MATTRESS, matching spread, drapes, double pink spread. 598-2398

ST. MARGARET'S BLAZER, size 34, duffle coat, size 13. 479-8300 after 5pm

POCKET WATCHES, POCKET watches. Elgin, Omega, Waltham, Swiss movements. 598-8133

MINTON BELLEMEDE china. Chesterfield and swivel rocker, $60. 477-2026.

OAK TOILET TANK AND SEAT REFINISHED. 384-5284 AFTER 5 PM.

GOOD WHITE FRIDGE, stove, $125. Self-propelled reel mower, $50. 656-5963.

STOVE, WASHING MACHINE, gold drapes, bw TV, trunks, etc. 592-3439

FURNITURE PADS. 16' truck ramp. Soft drink dolly, $40. 386-0293, 383-3809.

ALUMINUM AWNINGS, fixed canopy type, for windows 6' and 7' wide. $40 each. 592-7792.

GRAND PIANO, 5'8'', $3200. OIL stove with oven, shower cabinet. 477-1715.

COUCH AND CHAIR, COFFEE table, 2 end tables, small apartment freezer. Offers. 383-9405

HOUSEPLANTS. OVER 30 varieties to choose from. Must sell. 477-3665 after 6pm.

2 PUSH LAWN MOWERS. PAIR 12x16.5 Goodyear snow tires on 8 bolt Ford rims. 479-3684.

2 SINKS, LARGE FAN, SINGLE mattress, curtain rods, and miscellaneous. 479-8684.

HAND LAWN MOWER, GOOD shape, $15. Garden clippers, $8. 386-1953

30'' ELECTRIC STOVE, needs slight repair. 3 bird cages, offers. 385-5603

4X8' SLATE POOLTABLE with accessories $1,000. 479-5976.

SOFA AND ARMCHAIR, $100. Dinette, $80. Mens Raichle boots, 8½, $60. 385-0001.

100 MISCELLANEOUS FOR SALE

TWO CRIBS, NEED WORK. Black velvet blazer. Camera. Ring. Hiking boots. 383-7209

GAS STOVE, GAS HEATERS, large old door, bathtub enclosure, vanity and more. 592-9227.

HEAVY DUTY SELF DUMPing utility trailer, 4X7 box, $350. 479-4644

LAWNMOWER, REEL, WITH grasscatcher, 18'', little used. 477-0343.

LARGE PLANTS, REASONable price. Call 383-0587 after 6pm.

5 PART PROPANE COOKING unit insert for recreation vehicle or cottage. $195. 477-3201.

UTILITY BOX TRAILER, 6'X4'X26''. Opening top and lights. $200. 477-5811

PRESTO LOG SPECIAL
240 for $59.95--delivered. 386-1750, 479-8877.

EIGHT BAGS MANURE, SOIL, chips or bark, $12 delivered. 592-7068.

GRAVEL OR SAND $19; NEW concrete slabs 954 delivered. 592-7068.

MEN'S TOP QUALITY LOTUS golfshoes, brown, size 9 medium, never worn. $25. 477-4054

SEVERAL SIDES OF GARment and hobby leathers, reasonably priced. 383-9808.

NEW 40' ALUMINUM EXTENsion ladder, toys, trikes, riding car, ladies clothes. 384-4206

COMPACT VACUUM WITH power head, all other attachments. 479-2523.

BLACK LEATHER BAR WITH 2 matching highback stools, $150. 388-5568.

VACUUM, 6-MONTHS OLD, Eureka Upright, as new, $80. 479-2523.

BUNK BEDS COMPLETE $129. Queen and double bed, bar chairs, 479-3231

UPRIGHT VACUUM FROM $20, 1 year guarantee in writing, good suction, 479-2523

HIDE A BED, DOUBLE PEDIStal desk, stacking chairs, coffee and end tables. 479-3231

OLD PEDESTAL WHITE SINK, Mediterranean lamps, childs bed, etc. 479-6250

WRECKING HOUSE, DOUGlas, McKenzie. See man on Job. 9am-5pm.

FILTER QUEEN VAC 1 YEAR old, all attachments. $275. 652-9601

BOOKS, 100'S OF TITLES, HUmanities and science. Vary reasonably priced. 598-9476.

HIDE-A-BED SIMMONS $225. Spode (Elaine) 47 pieces $350. 388-9893.

MUST SELL INGLIS WASHER and dryer, Sunbeam lawnmower. 478-8443.

DRAPES, 2 PAIRS MATCHING, 5 other pairs. 386-7402

SLIDING GLASS BATHTUB enclosure, offers. 479-8640

EXERCYCLE, CCM, LIKE new, $90. 479-8084

WOOD GUTTERS, USED, 50¢ ft. 384-8400 ask for Howie.

2 HOOVER SPIN WASHERS, 1 burl clock. 382-9288 after 6.

HIDE-A-BED AS NEW, $275. 479-7844

LEADED GLASS DOOR, IN excellent condition. 386-6685

RUBBER PLANT, NICELY grown, 8', $35. 384-1486

LADY'S OPAL AND DIAMOND ring. Appraised. 386-5470

COMPLETE OIL STOVE WITH hot water tank, $150. 386-0858

4X8 POOL TABLE, $250. 478-7693

150 USED CONCRETE BLOCKS for sale. 479-5735

8'' TABLE SAW PLUS MOTOR, $100. 595-5956

100' OF 42'' CHAIN LINK fence. Sunday only 384-6809

VACUUM CLEANER, AS NEW, good suction, $45. 479-2523.

10X11 GARDEN SHED, NEVER out of the box, $325. 652-2138

SMALLER POOL TABLE, ETC, $175 or best offer. 384-6809

ONE ALUMINUM LADDER, $75. Phone 727-2103.

POWER POLES, TWO ONLY, 35' cedars. 479-7975.

101 CHILDREN'S MISCELLANEOUS

ROUND-A-BOUT
CHILDREN'S CLOTHES
We will sell quality used childrens clothing. 1005 View, Tues-Sat, 10-5 p.m. 385-6552

KIDDIES' KAROUSEL
Now accepting winter maternity & childrens wear, toys, handcrafts etc. 2666 Quadra, 383-1122.

CHILDS CAR SEAT, FABRIC carry-cot, walker, all excellent condition. 595-8218

DESK AND CHEST SET, ROCKer, table and chair, tractor, toys. 658-8970.

WANTED: WHITE CRIB IN very good condition. 384-7626

WANTED: STROLEE CAR seat or GM loveseat. 383-2073

103 MISCELLANEOUS WANTED

Robinson's

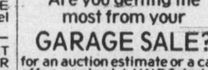

WANTED
USED GUNS
ALL MODELS NEEDED!
HIGHEST PRICES PAID
1307 BROAD 385-3429

Are you getting the most from your
GARAGE SALE?
for an auction estimate or a cash offer contact LUNDS today. 386-3308. The auctioneers and appraisers for Victoria. 926 Fort St.

OAK BAY AUCTIONS
CONSIGNMENTS WANTED
Good household furnishings, tools, garden equipment, etc.
PHONE 592-5111
AUCTION EVERY WEDNESDAY 7 P.M.
2036 OAK BAY AVE.

CASH
We buy and sell vintage clothing and accessories, furs, jewelry, China and all collectible nostalgia items. Estate appraisals. 384-4547 11-5 P.M., 577- Johnson. The Bay Window.

WE PICK UP AND PAY A FAIR price for auto. washers, Inglis, Kenmore, Whirlpool, Speed Queen, Simplicity and GE; most makes dryers; fridges, freezers. Working or not. Call Pete's 478-6000, 478-5449.

URGENT!
Good Hunting Guns Wanted by SPECIALTY GUNS (Div of International Knives Ltd.). 576 Yates St. 383-1044.

THE SALVATION ARMY needs your clothing, furniture, household goods. "Help us to help others." Family Thrift Stores. Victoria, Sidney, Langford. For Pickup—386-3295

CASH FOR SWORDS, BAYOnets, medals, badges, militaria, also, old clothing, furniture, crystal and china. 386-0911, 384-3941.

103 MISCELLANEOUS WANTED

WANTED: WILL PAY $100 UP for old porcelain head dolls. Want composition or plastic Shirley Temple. Hard plastic vogue "Ginny". Serious sellers only. Duncan 748-9857 collect

URGENTLY WANTED
Refrigerators, freezers, ranges, automatic washers and dryers.
TOP PRICES PAID
Phoenix Appliances 384-0423

DIAMONDS, GOLD, SILVER & coins wanted. Cash for your diamonds and rings in any condition. Universal Trading, 584 Johnson, 383-9512.

SOLID KITCHEN CABINETS, wanted immediately, older-style uppers 40'' minimum height, exterior condition unimportant, 388-4046

INSTANT CASH
BCRIC shares, will pickup. 477-0658

OLD FISHING REELS, MARKed Meek, Malloch, Vomhofe, Leonard, Conroy, Hardy. Collector, 592-7646.

WE PAY CASH FOR ALL square cornered fridges, stoves, washers, dryers, deep freezes, working or not. 384-5721

WANTED INDUSTRIAL heavy duty steam cleaner, phone 478-3647 after 6 PM or leave message 478-6623

URGENTLY NEEDED BY EMphysema patient, quiet small desk fan with adjustable flow of air. 592-3362

OLDER AMUSEMENT ARcade equipment bought and sold. Collector's Curiosity Shop, 424 Craigflower. 382-3545

TIRES WANTED, ANY SIZE, $5-$10, must be BC testable. Also chest of drawers and hide-a-bed. 1096 Goldstream. 474-1311.

SELL OLD BOOKS TO THE HAUNTED BOOKSHOP
382-1427

Soft drink bottles, old car batteries, radiators, copper, brass, lead etc. 526 David, 383-1328, 8-4.

FRIDGES, SQUARE CORnered, working or not. 478-2313, 478-5449.

WANTED TO BUY: OLD BUTtons for my collection. Please phone 385-3788

WANTED NEED SMALL ALUminum boat and hideabed any condition, 477-3254

WANTED: BIKE RACK AND ski rack for Honda Civic. 595-2909

PIANO WANTED ANY CONDItion. Also, wooden dining table. 384-3935, 384-1154.

WANTED: TEA CUPS, BRIDal rose pattern made in Czechoslovakia. 595-3656.

WANTED: SECOND HAND piano, suitable for child learner. 656-0383

WANTED USED FISHING tackle, rods, reels, lures, etc. 479-3231

WANTED DEEP FREEZE, fridge, washer and dryer. 479-3231.

WANTED BUNK BEDS, AND double bed. Also coffee and end table. 479-3231.

WANTED: SMALL DEEP freeze, good condition, cash. 478-0547, leave message.

3 PIECE NAVY OFFICER'S mess dress, and tails. 383-3211, 478-5895

FRIDGES, FREEZERS bought. 383-7213. All Temp.

LUGGAGE, PREFERRABLY Skyway make. 592-2336.

WANTED: SMALL SANDblasting unit. 479-5735

WANTED: BICYCLE SUITable for 6 year old boy. 385-7602.

100 POUND PROPANE TANK, fir logs for loghouse. 642-5104

105 GARAGE SALES

MOVING SALE. SATURDAY and Sunday, August 9—10, 10—4, 3200 Norfolk Rd. (off lower Lansdown). Radio; TV; stereo player combo; record player; 2 humidifiers; water skis, belt and towrope; suitcases; Eze-load 1½ ton trailer hitch; 8x10 wool rug with underlay; 2 piece Tynan chesterfield; 3 piece off—white velour chesterfield (as new); two red velour swivel/rockers (as new); tent; catalitic heater and much more. For previewing costlier articles, phone 598-4847.

GREETINGS EARTHLINGS
When you loose faith in man you can start believing in God again.

Garage sale paradise where crooked deals are exposed not made. 723 Goldstream Avenue. Open 8 days a week.

FANTASTIC MULTI FAMILY sale, Saturday and Sunday. 10:30-6. 1071 Stelly's Cross Road, Brentwood. Televisions, aquarium, furniture, baby items, small appliances, sports equipment, books, plants, good clothing, guinea pigs, toys, miscellaneous. Cash please. No early birds!

3 ENGINE TRIANG TRAIN set, HO grade, $100. 40 channel CB and antenna, $200. Table saw, ¾ horse motor, $150. Maytag dryer, 6 months old, $350. Kitchen table and 6 chairs, $100. Camping gear, gardening hoses, tools, plenty of miscellaneous. 929 Stelly's X Rd, Friday, Saturday, Sunday.

MOVING SALE SATURDAY
2pm-5pm, Sunday 9am-1pm. Hide-a-bed, upright freezer, couch, typewriters and tables, photo equipment and film, stereo, Ashley wood stove, dehumidifier, quality dresses, lawnmower, picnic table, planters, kid's desk, books. 3871 High, off West Burnside.

BACKYARD SALE, AUGUST 9, 10, 9am-3pm, 870 Pendene (behind Woolco). Single bed and headboard, sewing machine, records, T-lock shingles, 750x16 tires, 16'' split rims, GM starters, timing gear and chain, stereo component set and other articles.

MOVING, MUST SELL everything fast. Queen bed, dinette set, coffee and end tables, black and white TV, brasswares, tape recorder, and much more. Sunday, 10-4. Christie Point Apartments, Hemlock Building, #27, 2951 Craigowan. 478-1426, 388-4281

1418 RYAN STREET
Sunday, August 10th 11am-5pm. Crystal stemware and chandeliers, work tables, drapes, portable TV, bathroom fixtures, rubber dinghy, luggage, child's bike and toys, records, lemonade, stereo, china, typewriter, cedar shakes, etc. No presales.

FOUR FAMILY YARD SALE. Saturday 9am-3pm, Sunday 9am-12noon. 308 Catherine, off Esquimalt Rd. Washer, dryer, mini bike, skis, fishing equipment, dog kennels, hair dryer, cameras, 100's of models clothing, sizes 9-14, all under $5. Miscellaneous big and small.

CRAFTMAN 10'' TABLESAW $450. Craftman 12'' electric chain saw $50. 2 Woodpecker end tables $50. Bunk beds $75. Weights and weight bench $30. 2 B7813 tires $20. Offers on large marble slab, and lots more at our garage sale, Sunday 10 - 4. 2574 Blackwood Street. 382-0651

FAIRFIELD
2 family yard sale for all you bargain seekers. Treasures include collectibles, china, hardware, chrome table, toys, and much much more. Don't miss it. Saturday August 9th, 9am-4pm. 621 Cornwall St.

GARAGE SALE. SUNDAY only August 9th. No presale. Cash only. 9:30-4pm. Corner of Towner Park and West Saanich Rds, just north of Pat Bay. Household items, chairs, coffee table, baby clothes, womens clothes, etc.

OAK BAY. FURNITURE, CARpeting, books, clothes, etc. 12 to 5, Saturday only, no early birds. 1472 St. David St.

105 GARAGE SALES

GARAGE SALE
table saw, wood lathe, dishwasher, easy chair, radios, many small items, some hand tools. Saturday and Sunday 893 Verlier Avenue (near Brentwood ferry).

TRUCK CANOPY, TYPEWRITer, books, linens, steno-type, furniture, chairs, cardtable, curtains, gardening supplies, bicycle, dishes, plus. 4150 Glendenning Road. Sunday 2-5pm only. No early sales, please.

FRIDGE, WALL OVEN, CHEV trans, carbs and manifolds, headers, go-cart, 50cc and mac 10 motor, some home furnishings and miscellaneous. 1238 Bay St. Friday, Saturday, Sunday, dawn till dusk. 384-2285.

SUNDAY, 10-4PM. COLLECTibles, gadgetery, student typewriter and table, squirrel cape and hat, golf clubs, jewelery, clothes, furniture, tent. 1784 Senwood (off McKenzie at Larchwood).

TOOLS, LAWN MOWER, FURniture, sports equipment, baby clothes and accessories, other miscellaneous household items. Saturday August 9th, 10am-4pm. 2854 Acacia Dr, Colwood. 478-8283.

GARAGE SALE. 621 NOOWICK Road, Mill Bay. 112-743-4746. Saturday 10am. New 13'' radial tires. Misc tires. Vacuum cleaners. Tent. Bicycle. Ping pong equipment. Hardtail Triumph frame. Misc bric-a-brac

BEDROOM SUITE, CHAIRS, French Provincial tables, garden tools, lawnmower, ladders, Christmas decorations, misc. items. Saturday and Sunday 10-4pm. 2455 Mowat St. (Oak Bay)

YARD SALE. DRESSERS, BOX spring, sewing table, golf clubs, tools, Early Canadiana items, dishes, small appliances, sporting goods etc. 1547 Monterey Ave. 10am-4pm, Saturday-Sunday.

CHILDRENS BICYCLES, toys, tools, bathtub, wrought iron railing, rollaway cots, old bottles, books, records, china, misc. items. Saturday, 7am-5pm. Sunday 10am-4pm. 501 Gorge Road East.

2,000 TUBES, MANUALS, parts, stereo, television, CB. Magazines. Sports, automotive, office, household equipment. Saturday only. 7900 Pelter Place, Saanichton.

SURPLUS SALE.
Lots of odds and ends, electric motors, switches, radio and telephone accessories, transformers. Saturday only 10-3pm sharp. 882 Canterbury.

LAWNMOWER, SILVERWARE chest, exercise equipment, girl's clothes, toys, miscellaneous household items. Saturday, August 9th, 10-4. 7208 Tantalon Pl. Brentwood Bay (off Verdier)

NEIGHBOURHOOD GARAGE sale. Beds, desk, pocket books, encyclopedia set, firescreen, barbeque, and much more. 8505 Ebor Terrace (off Amity). Saturday 10am-5pm.

GARAGE SALE, 2781 SEAVIEW Rd., August 9th & 10th, 9am-6pm. Household misc., boy's sports equipment, etc. 477-2825

BACK YARD SALE. SATURday, 10-4. Pottery, kitchen table and chairs, child's table, desk, misc. 3978 Bear, (Larchwood off McKenzie), 721-5341.

GARAGE SALE, SATURDAY and Sunday 10am-8pm. Brand new living room set, stereo, TV, bar, table saw, misc. Cash only please. 3804 Rowland Road.

GARAGE SALE, AUGUST 11 and 12, 2560 Shelbourne, small appliances, furniture, TV convertor, CB antenna and miscellaneous items.

YARD SALE. SATURDAY only, August 9th, 9am-5pm. 2617 Sooke Rd. Household items, table saw, doors, windows, lumber.

YARD SALE. 3 SPEED BICYcle, work bench, SX70 camera, and many misc. Saturday and Sunday, 1262 Hampshire Rd. 592-5621

YARD SALE. BOAT TRAILER, 10' collapsible camper, 308 and 303 rifles, shotgun, lots of miscellaneous. 1086 Colville, 9am-6pm Sunday.

YOUNG LADY'S AND TEEN'S clothes, accessories, lady's bike, barbecue, and miscellaneous. 1833 Newton. After 12noon Saturday and Sunday

Having my Garage Sale at Western Speedway, every Sunday, 8am-3pm.

LARGE GARAGE SALE clothes, fishing rods, toys and miscellanous. Saturday and Sunday 10 - 3 323 Henry Street.

MOVING. HOUSEHOLD AFfects, dishes, furniture. 865 Wolliston Street. Thursday, Friday, Saturday 10 am - 8 pm.

4 FAMILY GARAGE SALE. Lots to choose from. Saturday August 9th, 9am-2pm. 3162 Somerset (just off Finlayson).

GARAGE SALE. HOUSEHOLD items and good assorted clothing. 10am-4pm. 1599 Mileva Lane, off Ash Road.

CUSTOM WOODWORKING, tools, baby things, battery, oak table, Saturday 10am, 370 Stannard.

GARAGE SALE, MOVING. Furniture, books, clothes, etc. 3950-A Cedarwood (corner McKenzie). Today.

COME OUT TO SOOKE. Large Subdivision garage sale. Broomhill Subdivision. 10-4 Saturday and Sunday

GARAGE SALE LOADS OF goodies. Sunday only all day long. 2421 Foul Bay Road. 595-1538.

SAT ONLY, 9AM-3PM. 1692 Chandler Ave. Wood stove, some gardening things, books, other miscellaneous.

MULTI-FAMILY GARAGE sale, Saturday, 10 til 4, 2141 Newton St.

SATURDAY 10AM-3PM, 583 Judah Street between Glanford and Carey.

SATURDAY ONLY, 9-4. KIDS clothes and miscellaneous. 1871 St. Ann.

GARAGE SALE, 1434 LANG ST. Miscellaneous items. Saturday and Sunday, 10am-4pm.

FOUR FAMILY GARAGE sale at 1849 Gonzales Ave. Friday, Saturday and Sunday.

1589 WILMOT PL, OAK BAY, 9am-9pm, Saturday and Sunday. Something for everyone!

DRIVEWAY SALE. GAMES, toys, doors, lots of misc. 415 William St. Saturday 9-4pm.

GARAGE SALE. SATURDAY 9am-4pm, 2810 Austin Ave (off Gorge Rd).

A MUST. APARTMENT clearance. Sunday, August 10th, 6-1320 Rockland.

GARAGE SALE SATURDAY 9 - 4 560 Ker Avenue. Last chance. Everything must go.

OLD BED, OLD CHAIRS, OLD trunk, 12x15 gold carpet, misc. 640 Griffith St. 8-4pm, Saturday.

GARAGE SALE, 10AM-1PM. Canoe and miscellaneous items. 1606 Monterey.

1131 COLVILLE. 10-4 SATURday and Sunday. 60'' stereo, bike, miscellaneous

GARAGE SALE. SATURDAY 9am-4pm. 5179 Sooke Rd, near 17 mile house.

LPNA GARAGE SALE. AUG. 9, 10am-4pm, 2515 Prior Street.

GARAGE SALE. SUNDAY, 10-4pm, misc. 1375 Craigflower.

GARAGE SALE 10-4PM, SUNday. 4230 Thornhill Cres.

150+ CLEAN USED BRICKS $60. Hot water tank $45. 383-6991

112 WANTED TO RENT, MISCELLANEOUS

ATTENTION!
I would like to rent a single garage for car storage, for a minimum of 5 months. Please call 384-3319

115 SWAPS

78 FORD 150 4X4 LONG BOX, with or without camper for Toyota Landcruiser or Jeep or best offer. 286 Burnside Rd. E. 386-5328

WILL TRADE 40' LUXURY MOTOR YATCH, FULLY EQUIPPED, VALUED OVER $75,000, ON REVENUE PROPERTY. 652-3566.

1970 Z28 CAMARO, SOLID AND stock. Sell or swap for GM 4X4. 382-1813, 8:30am-5pm, Monday to Friday. 478-1159 Saturday, Sunday. Ask for Tim.

1977 20 HP MERCURY, VALUE approximately $800 will trade for camperette or 16' aluminum boat. 388-6381.

QUEEN SIZE BOX SPRING and mattress, as new for 2 matching box spring and mattresses. Please phone 386-4921.

68 VISTA CRUISER STATIONwagon, 61 Merc dump truck, 56 GMC 14' flatdeck, 65 Chev for ? or stone facing. 478-7296

SWAP EQUITY IN LANGFORD half duplex for motorhome, trailer, boat, or late model car or truck. 478-6529

116 COINS and STAMPS

QUARTERS, 1944-67, CATAlogue value less 10%. Stamps mint/used Lyman's less 20%. Trade used Canadian stamps for Australian. Trade new electronic tubes for stamps. 477-2773.

WE BUY SILVER COINS AND sterling. Universal Trading Centre, 383-9512

BUYING GOLD AND SILVER coins, jewelry. Highest prices paid. 656-6708

117 ANTIQUES and ARTS

VICTORIA MEDAL & MILITARIA LTD
Medals, swords, badges, etc. Bought and sold. 1109 Langley St. 384-4041.

MAHOGANY GEORGIAN table, $2000. British India rug, 9X12, gold sculptured, as new, $750. Gold velvet drapes. After 5:30pm, 479-7564

MARSHALL ANTIQUES, 1030 Fort. We buy quality furniture, silver, china, crystal. TOP PRICES PAID. 382-0511.

WANTED: QUALITY ANtique furniture, rugs, clocks, paintings, silver. Highest prices. D. Robinson, 1019 Fort, 384-6425.

BEST PRICES PAID FOR ANtique furniture, porcelain, crystal, copper, brass etc. Jadis Antiques, 609 Courtney St. 384-4523.

COLLECTOR WILL BUY OR repair any wind-up gramaphone, outside horn or otherwise. 595-4768.

ANTIQUE LEGAL DOCUments handwritten on sheepskin 16th to 19th century. $25 to $100. Beautiful Calligraphy. 592-7301.

ARTNOUVEAU FASHION prints (lithographs), $30 each; French etchings $35, $45. 592-7301.

ANTIQUE PINE BOX, CIRCA 1860, brass hand mirror, wicker basket, silver mustard spoon. 381-5858.

TWO OLD BRASS LAMPS, circa 1920, and standing brass student lamp. 479-9535 after 5pm

OAK JACOBEAN TWIST SIDE board, a rare beauty $550. Mahogany hall umbrella stand $175. 383-6991.

FURNITURE REPAIRED. ANtiques our specialty. Phone 478-2539.

ONE ANTIQUE BRASS AND copper chandelier, $500. 112-746-4249

COLLECTORS ITEMS: 80 SILK post cards 1914 - 1920, 80 post cards 1914 - 1920. 383-6934.

LOVELY OLD FAWCETT wood cook stove, excellent condition, only $400 firm. 656-4296.

CRYSTAL, WEDGEWOOD, ANtique statue, Aynsley china dinner set for 8. 383-9195.

RARE ANTIQUE ROSEWOOD living room table, Icelandic origin, 388-6731.

ORIGINAL GEORGE CLUTESI watercolour, 8x12''. Offers accepted. 642-4677

FRENCH PROVINCIAL fully carved rosewood sofa, good condition $500 385-1213.

PLAYER PIANO. PHONE Anderson's Piano Tuning, 477-6439.

4 ARROWBACK CHAIRS, ONtario circa 1860 - $200. 479-8084

ROY H. VICKERS N.W.C. ART prints for sale. 477-2026.

GRANDFATHERS CLOCK, circa 1900, $1400. 479-4563

BRASS BED, DOUBLE, 4 POSTer, $700. 477-4101.

120 GARDEN SUPPLIES

Fertilizer

SAANWOOD FARMS LTD. Cow manure. 652-2026 or 652-1743. No Sunday calls please.

Plowing, Rotovating and Cultivating

DON'S TRACTOR SERVICE
477-3913
We rotovate, plow, cut grass and brush; also loading and hauling.

TED'S TRACTOR SERVICE. Rotivating, plowing, leveling. Hay cutting. 478-4059.

Tools and Supplies

COOPER REEL LAWNmower with catcher, 3½hp Briggs and Stratton motor. 479-9827

WHEEL BARROW, HEAVY duty, large, $40. 479-8084

ROTOTILLER, BRIGGS AND Stratton, 3hp, $100. 595-0292

Top Soil, Rocks and Fill

Excellent
SCREENED AND BLENDED
TOPSOIL
$9.50
PER METRIC TON
CARTAGE EXTRA
TRIO READY MIX 1971 LTD
658-5235

#1 SCREENED TOP SOIL mixed with sand and manure, self pickup $10 a yard. Minimum delivery 7 yards. Delivery extra some areas. Also fill soil for trucking charge only. 478-3322.

SCREENED TOP SOIL WITH manure and sand, $12/yd. Delivery extra. Sterilized potting soil by bag. E. Nixon Ltd. 478-0511; Nights 479-1937, 479-2995

NO. 1 MIXED TOPSOIL. DARK, sandy loam. Large and small orders. Also no. 2 and perk soil. Phone; 658-5172, 479-1582, 658-8921.

HILLBANK GRAVEL SUPplies Ltd. Top quality topsoil delivered in Victoria area. 10-20 yard load. $14 screened peat mix, $10 peat soil. 743-2467.

FREE FILL
Trucking charges only. Call 386-6308 Mon.-Fri. 8:30-4:30.

#1 SHREDDED SOIL, 15 YARD loads, $10 per yard. After 6, 479-8349.

120 GARDEN SUPPLIES

Top Soil, Rocks and Fill

SAND, GRAVEL, DRAIN rock, crushed rock, and top soil, 1 to 6 yard loads. 658-5406.

GOOD SOIL, MUST MOVE. 15 yard loads at $7 per yard. 479-8349.

FREE FILL, NO DELIVERY charge to some areas. 478-8361, 658-8921, 592-1331.

GOLF COURSE TOP SOIL, 10 yd. minimum, $10 per yd. delivered. 479-1122.

BY SACK WEED FREE BLACK soil. Open 7 days a week. 382-2843.

VIRGIN WEED FREE SOIL, rich and black. 383-1532

125 PETS and SUPPLIES

PULI PUPS. SUPER SMART dogs with fine lineage. 9 weeks old. Very valuable but will sell for $300 each and finance on easy terms to proper homes. Or hear trade proposals: art, antiques, books, etc. These "almost human" dogs are prized sheep herders in Hungary, were known in ancient Egypt. 18'' and 34LBS at male maturity. Rich black, long corded fur. Intensely loyal, loving, persistant companions. No other bred comes close. 658-5259.

DON'S WORLD OF PETS
Is now carrying healthy A.K.C. registered puppies. We will also take orders due to limited space. While they last; baby cockatiels, both white and greys on special. #3-5777 Trans Canada Highway, Duncan, B.C. 112-746-5531.

1980 CANADIAN RABBIT DIRECTORY Rabbit sources, literature, clubs, equipment, Processors, Breeders and more. Plus $25.00 in Discount Coupons. Send $2.00 CANADA RABBIT HOUSE, Box 109V, FORDWICH ONT. N0G 1V0.

VICTORIA CITY KENNEL Club Dog Show, 3 championship and obedience shows. August 8th, 9th, 10th. Starts daily 9am. Juan de Fuca Recreation Centre, 1767 Island Hwy.

HARLEQUIN DOG TRAINING Club is offering classes for puppies, beginners and advanced. Beginning Wednesday, September 10 in the Cordova Bay area. To pre-register phone 658-8307.

REGISTERED COLLIE PUPpies from champion stock. Normal eyes, first shot included. 6 weeks old. Ready to go after Sept. 10. 478-8566 after 6 and leave message for Pat.

REGISTERED DOBERMAN Pinscher pups from champion stock, 1 male 7 months, 2 females 10 months. 112-246-4267 or 112-746-4332.

ALL MY BROTHERS AND SISters have gone and I need a loving home. I'm a 10-week old registered Springer Spaniel male puppy. 381-0033.

CKC REG. PB COLLIE PUPS, gtd., ch. sired, m. & s., tris and sables, pet and show quality, $200 and up. SHARDON COLLIES, 112-591-8197 (Surrey).

BOXER PUPPIES, CKC REgistered, line bred, champion stock. To select homes. $250 firm. Qualicum Beach 112-752-3328.

SEA SHORE PET SHOP LTD.
Tropical Fish—Birds
Small Animals—Supplies
Town & Country 383-9313

BORDER COLLIE PUPS, IMported Dam and Sire, good working stock. $100. 112-537-9469, 537-9524

EXCELLENT APARTMENT cat, spayed, all shots. Am moving. Free to good home. 595-7505.

FREE TO GOOD HOME, 13 week old male Lab, house broken, affectionate, good with older kids. 474-2434.

KITTENS, 2 TIGERstripped. Males Litter box trained. 387-1875 (work) 479-7836 (home). 20 Midwood Road.

MALE CANARIES, SOME RED Factor, $25 each. One pair of Zebra finches, $20. One pair of Diamond doves, $25: 479-1724

CUTE, PLAYFUL KITTEN, excellent with children, litter box trained, free to good home, will deliver. 479-3335

DOBERMAN PUPPIES, TAILS cropped, 8 weeks, $150. Meet mommy and daddy. 478-8914 evenings.

I AM 10 WEEKS OLD AND need a good home. Doberman Pincher puppies for sale. Best offers. 478-7171

2 MALE LABS, 2 YEARS OLD, natural duck hunters. Free to good homes in the country. 381-1818.

PUREBRED GOLDEN cocker spaniel for sale, 2 years old, good family pet. 478-4571 after 5:30pm.

SIAMESE KITTENS
Males seal and frostpoint, 8 weeks old, with shots. $40. 112-748-5031, 746-5805, Duncan

FOUR PRETTY KITTENS, free to good homes. Trained. Used to young children. All male. 477-7919

PUREBRED ENGLISH Springer Spaniel, liver and white, spayed female 13 months, $200 or best offer. 382-5878

REGISTERED OLD ENGLISH Sheepdog puppies, champion pedigree, $300 and up. After 4pm. 474-2480.

LAKELAND TERRIER, MUST sell, 15 months, male, papers, good housepet. 388-9740 after 4pm

FREE DOGHOUSE WITH small white female mongrel. Good with kids. Excellent watchdog. 474-2920.

FREE KITTENS, TWO TORtoiseshell, one calico. Dewormed. Call Marianne at 383-9067.

ADORABLE KITTENS FREE to good homes. 384-9118 before 4pm Saturday, after 5pm weekdays.

BEFORE BUYING A PUREbred puppy call Vic City Kennel Club "Watchdog" 477-9781.

FURRY, FRIENDLY GERbils, 10¢ each to good homes. 592-0235

YOUNG, DWARF MACAW FOR sale, tame and talking, $800. 642-4393

GOOD HOMES NEEDED FOR young, male and spayed female cats. 381-5926.

RED POODLE PUPPIES
Excellent disposition and gentleness. 477-4191

FEMALE YELLOW LAB, REgistered, approximately 3 years old. 384-7709

BOSTON BULL PUREBRED pups, had shots, 3 males, 1 female. $250 firm. 112-245-3290

TRAINED MALE INDIAN ringneck Parakeet with cage, $200. 598-6810

TWO KITTENS, 10 WEEK OLD, free to good home. Litter trained. After 5:30pm 381-5219

ADORABLE KITTENS, SOME part Siamese. Weaned and trained. 477-3650, before 5.

LOVABLE KITTENS TO GOOD homes, litter trained. Free. 479-4523.

CUTE 8 WEEK OLD SMALL puppies for sale, partly trained. 383-0374

URGENTLY NEEDED HOME for female Golden Lab mix pup. Free. 479-7526.

LARGE HAMPSTER CAGE, length 22'', height 9'', width 11''. 381-0193.

AUSTRALIAN TERRIERS, 2 males, registered and immunized. $140 each firm. 479-5206.

THREE JOLLY KITTENS. White twins, also black and white. Well trained. 477-5644

REGISTERED BLACK AND yellow Labradors. 479-7056.

125 PETS and SUPPLIES

REGISTERED LAKELAND terrier pups, ready now. 382-1202, 385-2817.

SPAYED COCKER SPANIEL X trained with children. Had shots. 592-4485.

CUTE 9 WEEK OLD MALE apricot and white Multipoo. $100. After 3pm, 385-4544.

BEAUTIFUL INDIAN RINGneck parrots, very tame. 479-8698

KITTENS WITH MITTENS, all shapes and colors, free to good homes. 388-7907.

4 KITTENS, LITTER trained, free to good homes. 382-9515

NEED BOARD FOR 2 DOGS until end of August. Eileen 387-3636.

CANARY BREEDERS, BUDgies, and pigeons for sale. 386-9874

BABY CALIFORNIA WHITE rabbits for sale. 5 weeks old. Call after 5pm, 595-2010

3 FEMALE PUREBRED POmeranian pups. $125 each. 383-6032.

4 BEAUTIFUL KITTEN, GOOD mousing stock, use to dogs and children. Evenings 479-7675.

REGISTERED IRISH SETter, 11 months old female, $175. 112-748-1580.

3 LITTLE KITTENS, FREE TO good homes, will deliver. 642-3676.

REGISTERED MALE DALMAtian puppies. 10 weeks, first shots, 1 black, 1 liver. 658-8487.

PUREBRED NORWEGIAN elk hound puppy, registered. Available now. 656-6639

SIAMESE KITTENS FOR sale, purebred Sealpoint, $40 each. 595-1819

2 KITTENS: 1 BLACK, 1 GRAY. 386-8604.

FREE PUPPIES, 7 WEEKS. 383-3880 AFTER 5PM.

GREAT DANES (3) (HARLEquin). 656-2340.

FREE KITTENS. 479-3506

WANTED: CAT CARRYING OR travel case. 479-3922

NEEDED TRAVELING CAGE for cat, 382-0808 after 6.

SIAMESE BLUEPOINT kittens, $75. 385-7952.

FOUR SMALL PUPPIES FOR sale. Cocker cross. 479-0739

8 WEEK OLD TRAINED MALE kittens, need homes, 479-7654

2 BABY FERRETS FOR SALE. $50 each. 386-1058, 595-2897.

POODLE PUPS FOR SALE. $75. 642-3493 after 5pm

FREE KITTENS. 4 MONTHS old. 381-2139 before 12 noon.

BUDGIES AND EQUIPMENT for sale. 386-2036.

2 BUDGIES WITH CAGE, 1 male and 1 female 384-9262.

5 MONTH OLD REGISTERED Brittany Spaniel, $75. 598-2436

YOUNG TAME GREEN PARrot, perfect pet, 595-7734.

FREE KITTENS, PART SIAmese to good homes 477-9680

GRAY KITTENS, 8 WEEKS, free to good homes. 652-1503.

127 CHICKS, POULTRY HATCHING EGGS SUPPLIES

COMET CHICKENS, LAYING, 7 months, $4.50. Mill Bay, 743-2284.

FOR SALE, HENS. $2 EACH. 656-6040.

FREE 6 MONTH OLD ROOSTer. 474-1400.

LAYING HENS FOR SALE, $2.50 each. 479-1196.

128 LIVESTOCK SUPPLIES AND EVENTS

JOHN MacNUTT TRUCKING
SAWDUST—SHAVINGS
HOGFUEL
Large or Small Loads
479-6560

MANDER TRUCKING LTD.
SAWDUST
SHAVINGS
CEDAR HOG FUEL
385-3041
After 6, 479-7629

ROCKY NEEDS A GOOD home, preferably with other horses. He is a 2 year old Leopard Appaloosa gelding. He comes from excellent lines and is very gentle and easy to handle. His owners do not have time for him. Asking price is $850. Please call 743-9688 anytime.

FOR LEASE 1 HORSE 12.2 HH suitabale for junior rider 8 - 12 years. Experience an asset but not essential. Inexperienced rider must be willing to take lessons. Call 479-5470 between 4:30 - 6 pm.

FRED BALL TRAILER SALES LTD.
Circle J Horse Trailers
New Shipment has arrived.
652-2050 Dealer #5278

MUST SELL. OWNER GOING to university. 16.2 HH gelding, well schooled. Varsitile and reliable, excellent disposition. 112-746-5628 evenings.

DISPERSAL SALE OF 5 QUALity purebred Arabian horses. 2 mares, 2 geldings, 1 wnl. filly. All must be sold. Priced from $800. 537-5100.

SHERWOOD CREEK FARM, barn show, Saturday 23rd August, 9am, all welcome. Judge Anne McClellam. Entries on day. 478-1227

FOR SALE, GENTLE 10 YEAR bay mare, thoroughbred/quarter horse cross, rides English or western, $600 firm. Good home only. 478-1308

WORKING MAN AND HORSE require accommodation, flexible. 112-537-9893 collect or 385-1159.

LINDY TOWNLEY CLINIC, equitation and hunters, August 12 - 14 at Oak Meadows. 479-6843.

HORSESHOEING
Dave Milburn 652-2140

MANFRED F HUNDERT dressage clinic, August 26-30, 2 lectures. 652-3014

FOR SALE 1 MALE BUFFALO, for information phone 112-754-2276

NO 1 HAY, NO RAIN, RALPH Michell, 6858 Pat Bay Highway. 652-1582

FIRST AND SECOND CUT HAY for sale. 652-2026 or 652-1743. No Sunday calls please

DEITRIC DRESSAGE CLINIC at Oak Meadows, August 16 & 17. 479-6843.

PONY FOR SALE, ASKING $300, or trade for horse, call Tony, 479-7682

WANTED: FENCED PASture with water for one horse, Blenkinsop area. 383-2369

HORSES! LUSH SHADED PASture, water, room to ride. East Saanich Road. 652-9327

"LEO" REGISTERED SUFfolk ram. 2 years. Gentle. Also some ewes. 652-3139.

RABBITS, SILVER MARTEN, doe and young buck, $18 the pair. 112-748-1580.

128 LIVESTOCK SUPPLIES AND EVENTS

QUICK SALE $450
Gentle Jersey family cow, milking well, 656-4296

HORSES BOARDED
479-2205

FEED POTATOES FOR SALE. 6858 Pat Bay Highway, 652-1582.

ONE BOX STALL FOR RENT, $80. 652-3047.

POTATOES, $25 PER TON OR $2 per sack. 652-1546.

TOGGENBURG KIDS. FREE. 479-9584.

REGISTERED ANGUS COWS. 479-8134

BLACK EWE AND LAMBS. 479-4405

SUFFOLK RAM AND 5 SUFfolk cross ewes. $300. 642-5483.

FIRST CUT HAY, $2.60 A BALE. 479-5075.

5 REGISTERED SUFFOLK ewes. 656-2717.

HAY FOR SALE, NO RAIN, $2.50 per bale. 658-8963

17½'' BARNSBY ALL PURPOSE saddle, like new. 656-4725.

130 HEAVY EQUIPMENT AND MACHINERY

MF Massey Ferguson IRON HORSE EQUIPMENT LTD

IRON HORSE EQUIPMENT LTD.
Your Massey Ferguson farm and industrial dealer for Vancouver Island and the Islands. 2 shops to serve you.
Duncan 112-748-2809
Courtenay 112-338-1326

TANK TRUCK
1975 Ford 600 V8 with 5/2 trans, 1300 gallon capacity, 4 compartments, new hose and meter, new paint, clutch, etc., p.s., p.b., $12,900. Phone 112-754-3317.

75 CAT. 941, R.O.P.S. POWER shift, run gear 85%, new engine July 25th, 1980 (Finning). 1-¾ yd bucket, clearing blade (new). Hours 2300. $36,400. 112-743-3015

1969 FORD F6000 DIESEL 3 ton truck, CAT 175-V8 motor, complete with heavy duty roller, deck, good rubber. 388-6423, Revelstoke Home Centres, ask for John Wingert.

1965 JOHN DEERE 2010 crawler, R.O.P.S, angle blade, brush blade, plus 1959 International 190 tandem ramp truck and extras. 642-5358.

4 WHEEL TILT EQUIPMENT trailer, suitable J.D. 450, $1200. 5 K.W. Onan power plant, $800. 595-6934 evenings or 112-539-2411 weekends.

1976 DODGE 3 TON CUSTOM cab with 18' van, power tailgate, V8 with 5/2 trans, p.s., p.b., radio, new rubber, clutch, etc. Phone 112-754-3317

HIGH RECOVERY PORTABLE sawmill, 5000 FBM per day production. Complete with log and lumber handling equipment. 112-749-3752

BB WINCH, 5 TON, 8'' WIDE drum, 100' 5/8'' galvanized cable, $750 or offer; 2 12x12x35' timbers, offers, 385-5958

WANTED INDUSTRIAL heavy duty steam cleaner, phone 478-3647 after 6 PM or leave message 478-6623

1975 CHEV TANDEM GRAVEL truck, air brakes, 10-12 yard box, $6500. 112-246-4129 before 3:30pm.

1964 ALLIS CHALMERS HD11, complete with cargo winch, 2 blades, has sat most of last 8 years, $9800. 112-743-3015.

V6 OR V8 ENGINE WANTED for '67 GMC Tandem gravel truck. Phone Rod 658-5295 days.

1964 MERCURY DUMP WITH large box, suitable for chip or wood truck. 474-2548.

18' TANDEM AXLE TRAILER, flat deck, suitable for hay. 474-2548.

1955 TD24 BULLDOZER, GOOD condition. $6000 firm. 112-743-2830

1972 600D CHAMPION grader, $19,500 or best offer. 112-754-3435.

STEEL BUSH BOX FOR PICKup truck. New condition, value $3000, $900 firm. 652-9044

135 FARM IMPLEMENTS

BUTLER BROTHERS BUILDALL
FARM, LAWN AND GARDEN EQUIPMENT
Satoh and Power King Tractors
★ Gas and Diesel/12-38 h.p. ★
Jacuzzi Pumps
Howard Rotavators
Serving the Peninsula and Islands for 50 years.
2046 KEATING XRD.
652-4437 652-1121

Ford Rollins
MACHINERY LIMITED
610 ALPHA STREET 384-0541
FORD TRACTORS
Lawn and Garden Tractors
10-20 H.P.
Farm Tractors
2 Wheel and 4 Wheel Drive
13-335 H.P.
DL-595-4A

JOHN DEERE J. GRIEVE MOTORS LTD.
Lawn & Garden Tractors
7 hp - 28 hp
Diesel Farm Tractors
22 hp - 275 hp
Full Line of Attachments
Good Supply Of Used Tractors
652-1642 SAANICHTON

KUBOTA TRACTORS
For gardening, farming, and landscaping. A full line of implements available.
Iron Horse Equipment Ltd.
Duncan 112-748-2809
Courtenay 112-338-1326

case
GARDEN TRACTORS
ALF BECKER & SONS LTD.
384-3911 384-6414

J. GRIEVE MOTORS LTD.
Vancouver Island's largest farm implement dealer now selling Yanmar 4-wheel drive tractors, 13 to 33 h.p. Full line of attachments.
652-1642 SAANICHTON

W-W GRINDER/SHREDDER model 66-G, 8 hp motor with ¾'' standard screen (extra 1½'' screen). 652-5758

LEYLAND 154 AND CASE 300, in good running order. 652-1530

148 LEASE VEHICLES

ENSIGN
We Thought You Should Know
FINANCE LEASING
★ 12% ★
INTEREST
All lease plans consist of two factors — depreciation and the cost of money. For a limited time, ENSIGN CHRYSLER PLYMOUTH will build you a competitive lease on any 1980 Chrysler built car or truck for
★ 12 ★
MONTHS
WITH AN OPTION TO BUY THE VEHICLE YOU HAVE DRIVEN AT
√ FULLY
√ DEPRECIATED
√ VALUES
ENSIGN LEASE LTD.
Quadra at Caledonia
AND
Yates at Cook
386-2411
DEALER NO. 5620

149 NEW CAR DIRECTORY

GlenOak
Ford
AUGUST SPECIAL
PINTOS FROM $4895
Stock No. 80033
FIESTAS FROM $5995
Stock No. 80816
FAIRMONTS FROM $6195
Stock No. 80092
384-1144
Yates at Cook
GlenOak
Ford
Dealer No. 6616

SUBARU
Shop Saunders Subaru, Colwood and Victoria. 474-2211, 1824 Island Highway. Dealer 5932.

150 CARS FOR SALE

Speedway
VOLKSWAGEN
971 YATES at Vancouver
385-2415

LUXURY
1978 Buick 9 pass. Estate wagon Silver exterior with Red interior all options including air conditioning.
1978 Olds Regency Diesel 4 door Sedan, an economical luxury car by G.M. all options including sunroof.
1975 Jaguar XJ12L 4 door seadan. Dark blue exterior with beige interior all options including air conditioning.

SPORTS CARS
80 Rabbit Convert.
79 M.G.B. Convert.
79 Beetle Convert.
74 Porsche 914. 2 litre

PRE-OWNED USED
80 Olds Cutlass Diesel
79 Datson B210 A/T
78 Rabbit
77 Audi 100 L.S.
77 Fiat
77 Volare S/W
76 Toyota
75 Cougar XR7

DOWNTOWN at
Speedway Motors Ltd.
971 YATES
Dealer 5180 ★ 385-2415

150 CARS FOR SALE

ENSIGN CHRYSLER PLYMOUTH

ENSIGN

CHRYSLER
PLYMOUTH

WE THOUGHT YOU SHOULD KNOW

ALL UNITS CHECKED BY CAR CLINIC DIAGNOSTIC CENTRE

'80 Buick Century
'80 Pontiac Phoenix
'80 Bobcat S.W
'80 Dodge D150 PU
'79 Ford Mustang II
'79 Plymouth Caravelle
'79 Plymouth Horizon
'79 Datsun 510
'79 Chrysler 300
'79 Chev Camaro
'78 Plymouth Arrow G.T.
'78 Plymouth Horizon
'78 Chrysler Lebaron
'77 Pontiac Trans Am
'77 Chevette
'77 Cordoba T-Bar
'76 AMC Pacer
'75 Olds Cutlass
'75 Ford Pinto S.W.
'75 Plymouth Fury
'74 Datsun B210
'74 AMC Gremlin X
'73 Ford Maverick
'72 Mercury Montego MX
'72 Pontiac Safari S.W.
'69 Datsun PU
'69 Buick Skylark

77 G.M.C. Jimmy 4X4 — 400
Automatic, Radio
Power Steering/Brakes
Tilt Steering
Cruise Control
Styled Road Wheels
Air Conditioning
Black on Black
$7995
Stock #8481

PLUS MANY MORE
GOV'T TESTED PLUS 2-YEAR WRITTEN WARRANTY

WANTED!
GOOD CLEAN USED CARS
CONTACT: DON REDECOPP

ENSIGN

Chrysler-Plymouth Ltd.
DOWNTOWN YATES AT COOK
Dealer licence number D5295
386-2411
Open Weekdays Till 9:00

1979 - 1980

1979 MUSTANG, 2.8 LITRE, V6, automatic p.s., radio, white $5395
1979 Mustang, automatic, 2.3 litre, 4-cyl, p.s, radio, dark blue, $5095.
1979 Cougar XR7, 302 V8, auto, P.S., P.B., radio, buckets, Landau roof, $5495.
1980 Citation X—body, V6, auto, P.S., 4—DR hatchback, $5995.

HERTZ RENT A CAR
(Division of Howbar Leasing)
901 Douglas St., Victoria, B.C.
Open 7 days a week. 388-4411
Dealer #6499

80 CADILLAC SEDAN DEVILLE
Show room condition, 5,000 km (3,000 miles) transferable full warranty for 15,000 km or 7 months. All Cadillac options, stereo, cassette, AMFM. Finished in midnight blue metallic exterior with matching vinal top and dark blue leather interior. S & J Auto Sales, Dealer license 6792 $17,000. Call Vancouver 873-3766 or 687-7711 page 7724.

SAVE $1,000 + DEMO SALE
1980 Thunderbird, dark blue, stock #101, V8, auto, ps, pb, power windows, radio plus more. New Price $9,473.80. Reduced price $8,326. Save $1,147. Call Bruce or Glen at Bridge St. Motor Dealer 5161 — 388-5714 or 478-0247 — Glen, 382-6315 Bruce, after 5. Trades welcome.

1979 MUSTANG COBRA 302-V8, overdrive, AM/FM cassette stereo, Michelin radials, sports package, with or without decal package. Excellent condition. Will consider trades. $6200 or best offer. 474-2533 if no answer 477-3235.

CONSUMERS AUTO FINDERS

SURPRISE!

THERE'S AN EASY NEW WAY TO SHOP FOR A GOOD USED CAR.

-BIGGEST SELECTION ON VANCOUVER ISLAND AT OUR FINGERTIPS.

PRIVATE AS WELL AS DEALERS LISTINGS

CONSUMER ORIENTED

QUICK SERVICE

COURTEOUS COUNSELLORS

NO COMMISSIONS

CALL US NOW
381-2515
Open 7 days a week (9am-9pm Mon-Fri)
1125 Haultain (off Cook 1 block north of Bay)

PALM AUTO WORLD INC.

BARGAIN HUNTERS

66 Austin 4 cyl. 4 spd.	$484
66 Pontiac SW	$555
68 Pontiac Auto	$697
70 Ford Squire SW	$1088
71 Dodge Van, 6 cyl.	$1821
72 Parisienne 2 dr.	$1520
72 Fiat SW auto	$1371
72 Mazda SW, only.	$775
72 Renault R12	$862
73 Maverick, 6 cyl. auto	$2354
73 Vega 4 cyl. auto	$933
73 Ford LTD only	$1485
74 Coronet 4 dr. auto	$853
74 Dodge club cab, 3/4/T	$1627
74 Bobcat 4 cyl	$2144
75 Duster slant 6	$2722
79 Beetle Convertible	10,800
Tandem Trailer 4800 GVW	$1925

3342 Oak St.
Dealer 5260 386-8385

BUICK SKYLARK
1980 front wheel drive 2 dr. coupe. Approx. 9,000 kilometers, V6 auto, power steering and brakes, radio. For information on this very popular fuel efficient auto contact BARRY FOSS exclusively at 382-7121 or res. 595-6703. Empress Pontiac Buick GMC Ltd. Dealer 5701.

SAVE $1000!
New 1980 Buick LeSabre 4 dr. sdn. Colour silver with blue velour interior. List price $10,156. Now on special $9156! For personal service phone or see CHARLIE PETERSON at Empress Pontiac Buick GMC Ltd. 382-7121 or res. 592-0458. Dealer 5701.

HONDA PRELUDE
1980, almost new, immaculate condition with approximately 3000 km, auto trans, sunroof, AM/FM stereo. For information contact BARRY FOSS exclusively at 382-7121 or res. 595-6703. Empress Pontiac Buick GMC Ltd. Dealer 5701.

LOW MILES
1979 Dodge Omni 4 dr., HB, 4 cyl., 4 spd. Excellent condition throughout — only 4,000 km. Must be seen. 382-2313, Wille Dodge Chrysler, 3200 Douglas St. Dealer 5881.

MINT CONDITION
79 Cougar Brougham, 4 door, 351, 2BBL auto, power steering, power brakes, 40,000 km, factory air condition, cruise control, vinal top, radials, as new. $5,750. 112-437-6697.

1980 4 DOOR CITATION Hatchback Demo, 4 cylinder, automatic, steering, radio, defroster, 2-tone paint and much more. Retail $8275. Sale $7295. Bridge St Motors DL5161, 388-5714, 382-6315, 478-0247.

1980 ELDORADO BERRITTZ Demo, blue, under 500 miles. This car is loaded including sunroof. Retail $27,400 can be bought reasonable. Trades welcome. Bridge St Motors DL5161, 388-5714, 382-6315, 478-0247.

TRY US FIRST!
79 Horizon, hatchback. Tremendous M.P.G. One owner, low miles! Make an offer! 388-6921, Metro Honda, Dealer 5876.

1979 MERCURY ZEPHYR, power steering, power brakes, automatic, radio, 4 door, grey with maroon vinyl roof, 20,000 km, extended warranty. $6495. 478-0755 after 6pm.

79 COUGAR XR7. SUN ROOF, electric windows, power brakes, power steering, AMFM radio, cruise control, 12,000 km. $8500 or best offer. 112-746-5284 after 6 pm. or 112-748-3838.

1979 VOLARE STATION wagon, automatic, power steering, power brakes, air conditioning, wood grain panelling, roof rack. 12,000 kilometres. New condition. $5250. 479-4966

METALLIC BLUE BUICK Park Avenue, 1979. $13,000 KM. Beautiful condition. Loaded $11,800 O.B.O. Telephone, 723-3636

79 MONARCH GHIA
Full car warrenty, 16,000 km, power windows, tilt steering, new car price $8800. Will sell $6950. Phone 385-6516 or 388-6275 Pager 2947

1980 CITATION FRONT wheel drive, V6, auto, P.S., 4—DR hatchback, $5995. 388-4411. Dealer #6499

1979 CADILLAC SEDAN DEVille Elegance, fully equipped, air shocks. Mint condition. Asking $15,000. 652-4158.

1979 COUGAR XR7, 302 V8, auto, P.S., P.B., radio, buckets, Landau roof, $5495. 388-4411. Dealer #6499

1979 DATSUN 510 4 DOOR, automatic, light blue, under 24,000 kilometres. Excellent condition. $5200. 478-1426, 388-4281

1979 HONDA 4 DOOR STATION wagon, radio, Michelin radials, 40 miles gallon. Asking $5350. 112-743-3169

79 COLT HATCHBACK, STANdard, excellent condition, best offer, tested. Moving must sell. 592-5567.

1979 AUSTIN MINI, YELLOW, 5500 km, balance of warranty. 383-3819.

1980 JEEP RENEGADE, black, power steering, high back seats, low mileage. 479-6066.

MAZDA GLC Hatchback $4795.

78 LeCar GTL	$4695.
78 Celica 5 spd	$5995.
77 Volare cpe	$3695.
77 Honda AT	$3995.
2 - Diesel Rabbits	
76 Dodge Dart	$3395.
73 Mazda wgn	$1895.
72 Pinto, mags	$2195.
68 GMC ss pu	$1895.

Transportation

73 Ford	$1295.
71 Mazda 616 cpe	$1695.
73 Mazda 808	$1295.

PACIFIC MAZDA PEUGEOT
385-1451 Dealer 5253
Blanshard at Johnson

1980 BUICK SKYLARK, 4 cylinder, 4 speed, 4 door, 5300 km, asking $7700. 479-7969

79 MALIBU CLASSIC, 8,000 miles, v8 automatic, immaculate condition. $6,000 384-8063

1980 HONDA CIVIC HATCHback, automatic, 4000 miles, 384-0194.

1979 PLYMOUTH ARROW, IMmaculate condition. $5600 or best offer. 477-4752.

1979 DATSUN 510 WAGON, Excellent condition, $5400. Mill Bay, 743-2284.

1980 BUICK SKYLARK, 6000 km, $6500 firm. 479-6202.

1980 DATSUN 200SX, AM/FM quad. 595-3782.

1977 - 1978

1 OWNER—1 DRIVER ONLY 25,000 MILES
77 VOLARE WAGON, PREMIER EDITION. AT, PS, PB, PW. 2 tone, deluxe interior, many extras. Executive driven, constant care, mint condition. Why buy a new one at $10,000 plus, when you can have this one as good a new for thousands less. Must see. Must drive. Best offer. 592-0814

TRY THIS
1978 Toyota Corolla, 1600 Deluxe 4 dr. Reduced from $4895 to $4455. This little gas saver is in exceptional condition, medium blue in colour, plus one year written warranty. Call Bruce or Glen at Bridge St. Motors Dealer 5161, 388-5714 or 478-0247 Glen, 382-6315 Bruce after 5. Trades Welcome.

COMPACT SEDAN
1978 Buick Skylark, 4-door, approx. 29,000 km, economical V-6 engine, automatic transmission, power steering, radio. For information and viewing, contact BARRY FOSS, exclusively at 382-7121 or res. 595-6703. Empress Pontiac Buick GMC Ltd., 2867 Douglas at Topaz, Dealer 5701.

ECONOMY PLUS
Very clean 1977 Plymouth Volare, 2 dr., 6 auto., ps, pb, radio, half vinyl roof. No reasonable offer refused. Call Bruce or Glen at Bridge St. Motor Dealer 5161 — 388-5714 or 478-0247 Glen, 382-6315 Bruce after 5. Trades Welcome.

"LOOK AT THIS"
Economy at it's best, one owner only 12,000 mi. 1978 Mazda GLC 5 spd. hatchback. Like new. Topped with 1 yr. Empress Crown Seal Warranty. For appointment to view ask exclusive for BOB DOBISH Empress Pontiac Buick GMC Ltd. Dealer 5701.

ONLY 31,000 MI
1977 Dodge Aspen, 4 dr. sedan in showroom condition. Economy slant 6 with auto, ps, pb, radio. Call and make us an offer at Bridge St. Motors. 388-5714 or after 5 Glen 478-0247, Bruce 382-6315. Dealer 5161.

1978 BLACK TRANS AM, 400, automatic, power steering, power brakes, power windows, tinted glass, red velour interior, good tires, immaculate paint, perma-shine, thoroughly cleaned and well-maintained car. $8300. 386-5866 before 12noon.

242 GT
78 Volvo 242 GT in immaculate condition, low highway mileage, air conditioning, cruise control, p.s.p.b. AM/FM cassette stereo, $9000 firm. 388-6628.

'78 CELICA LIFTBACK
31,000 km, great shape, lady driven, white with black louvers, automatic, power brakes, power steering, radials, AM/FM, plush interior, must sell. $6600. 479-3808

1977 Austin Marina 1.8 litre, 4 cyl. 4 spd. Luxurious interior with cassette. Showroom condition — must be seen. 382-2313, Wille Dodge Chrysler, 3200 Douglas St. Dealer 5881.

1978 CADILLAC SEVILLE, city driven, immaculate condition, fully appointed. Burgundy on burgundy. 385-0026 evenings and weekends or 387-1951 or 387-5425 week days, ask for Mr. Scott. No triflers please.

TRY US FIRST!
'77 Cougar 4-door Brougham sedan. 26,000 miles — mint condition! 388-6921, Metro Honda. Dealer 5876.

1977 PLYMOUTH FURY Sedan, V8, 318 engine, automatic, power steering, power brakes, air conditioning, extras. Bargain priced at $2850 for quick sale. 383-6750 or 385-5338.

SACRIFICE
1978 Trans Am, big block, 4 gear, power windows, air, tilt, radial TA's on factory mags, black in, new gold paint out. Offers on $7350. 112-743-5936, or 479-0652

TRY US FIRST!
77 Honda Accord, 5 speed. Mint! 388-6921, Metro Honda. Dealer 5876.

TRY US FIRST!
77 Honda Hatchback, standard. 388-6921, Metro Honda. Dealer 5876.

78 COROLLA LIFTBACK, COPper, 25,000 kilometres, clean. $4795. 595-7254

1978 DODGE DIPLOMAT, full power. Asking $5500. 112-746-7672

78 TOYOTA COROLLA AUTOmatic, as new condition, low mileage, $4500. 474-1410

78 HONDA CIVIC HATCHback, radio, console, $3950. 477-8478.

1978 HONDA ACCORD HATCHback, 24,000 kilometers, $4800. 478-7990

1978 LEBARON STATION wagon, all options, excellent condition. $6500. 385-6369

1977 HONDA CIVIC 4 SPEED, radio, roof rack, snow tires on rims, $3500. 595-0051 after 3:30.

Millstream CHEVROLET OLDSMOBILE

CAMARO
76 CAMARO V8 automatic, power steering, brakes and radio. Red with black vinyl trim. A hard to find model. Only $5450

CITATION
80 CITATION 2-door hatchback. Economical 4 cylinder, 4 speed, radio. Only 15,000 Km. Finished in gray with blue cloth trim. Only $6950

DODGE
74 DODGE Dart 2-door. Economical 6 cylinder automatic, power steering. Finished in maroon with beige vinyl trim. Only 57,000 mi. Only $3550

CHRYSLER
76 CHRYSLER Cordoba. Every option except sunroof. White with white vinyl top, blue cloth trim. Only $4650

COURIER
78 COURIER stepside pickup, 4 cylinder, 5 speed, radio-tape combination, sunroof, mag wheels. Must be seen. Only $6250

TOYOTA
72 TOYOTA Corolla 4-door. Economical 4 cylinder, 4-speed. Finished in green with green vinyl top. Only $2650

CHEV
79 CHEV ½-ton short box. Only 14,000 km. V8 automatic, power steering, brakes, radio, sunroof, headers, chrome mags, pin striping. Only $11,650

TOYOTA
73 TOYOTA Mark II 4-door, 6 cylinder automatic, power steering, brakes, radio. Finished in red with matching trim. Only $3550

MOST CARS BCAA INSPECTED
MON.-FRI. 8:30 a.m. - 9 p.m.
SAT. 9 - 6
Millstream Chevrolet Oldsmobile Ltd.
1730 Island Highway
474-1211
Dealer Lic. D-5831

TRY US FIRST
'77 Pinto, only 31,000 Km. 388-6921, Metro Honda. Dealer 5876.

1977 CADILLAC ELDORADO, light blue with white Landou top. Excellent condition. Polyglycoat finish. Low mileage, asking $13,750. Call after 6pm. 383-4093.

1977 CUTLASS SUPREME, 22,000 miles, 350 automatic, power steering, brakes, windows. Very clean throughout. $5500. 479-7769.

1978 PONTIAC ACADIAN 4 cyl., 4 spd., good condition, very economical. Must be seen. 382-2313, Wille Dodge Chrysler, 3200 Douglas St. Dealer 5881.

77, FREE WHEELING PINTO wagon, 4 cylinder, mags, TA radials, sunroof, spoiler, porthole windows. 26,000 miles. Asking $5,000. Call Peter 382-2823.

TRY US FIRST!
78 Honda Accord, automatic. Very low miles! 388-6921, Metro Honda. Dealer 5876.

1978 MONTE CARLO, T-ROOF, airconditioning, 8-track, AM-FM, p.s., p.b., cruise control, excellent condition, loaded. 754-9319.

77 AUSTIN MINI, 4 SPEED, 27,000 miles. $2895. Saunders Sales & Service Ltd, 1824 Old Island Hwy. 474-2211. Dealer 5932.

4 CYLINDER 929 MAZDA STAtion wagon, 9th month of 78, standard trans, AM-FM radio, radials, $4250 or nearest offer. 721-3442

78 TRANS AM SPECIAL EDItion, 6.6TA 4 speed, 35,000 kms, $8500. 595-3528. 1733 Foul Bay Rd.

78 DATSUN 510, SILVER, 2 door automatic, low miles, $5295. McCallum Motors Ltd, Dealer 5603. Call Lindon, 382-6122.

1977 HONDA STATIONWAGON, standard, excellent condition, asking $3850. Call 727-2141 after 5pm

78 HONDA CIVIC, 2 DOOR, 4 speed transmission, 28,000 kilometres. One owner. $4300 or best offer. 595-7837

1978 DODGE ASPEN, SLANT six, pb, ps, auto, radio, regularly maintained, emigration, low price, $3,900. 386-7155

1978 MUSTANG II GHIA, 13,000 miles, excellent condition, must be seen. $6200. After 5pm, 477-2186.

77 4 DOOR MAVERICK, AUTOmatic transmission, power steering, power brakes, radio, $3200 477-8215.

78 PLYMOUTH ARROW, 5 speed transmission, 37,000 km, very good condition. $5300 or best offer. 478-1972.

1978 HONDA CIVIC, 2 DOOR, 26,000 miles, AM radio, just tested. $3,750 or offers. 385-4773.

1977 HONDA ACCORD, 17,000 miles. Must be seen. $5500. 474-1841.

1977 HONDA ACCORD, HATCHback, auto, sunroof. 33,000 miles. Excellent. $5200. 652-4348

77 CAMARO, EXCELLENT condition, 350 4-speed, new tires, $6400 or best offer. 727-3169.

1975 - 1976

1975 CHARGER, EXCELLENT condition. Must be seen. 384-7506.

MUST SELL, 1975 FIAT STAtion wagon, good condition. Best offer takes. 727-2029

76 HONDA HATCHBACK, CASsette, radio, new battery and brakes. 595-5675

METRO TOYOTA

ESSO CAR CLINIC INSPECTED AND RECONDITIONED

USED TRUCKS

78 Hilux
78 Datsun PU
78 Subaru Brat
77 Hilux
77 Hilux Flatbed
76 Dodge Van
76 Hilux
76 Ramcharger
74 Hilux

USED CARS

78 Corolla
79 Acadian
78 Celica
78 Civic
77 Ventura
77 TR7
77 Civic
76 Rabbit
75 Volvo Wgn
74 Volvo

OPEN FROM 8 a.m.-9 p.m.
SAT., 8 a.m.-5 p.m.
100% Bank Financing O.A.C.
386-3516
METRO TOYOTA LTD.
645 FINLAYSON
(Across from Woodwards)
DEALER 6290

METRO TOYOTA

REG MIDGLEY AMC Jeep Renault

EXCELLENT SMALL CARS!!

'75 FIAT 128	$2495
'75 PACER	$2695
'77 PACER	$4695
'78 CHEVETTE	$4895
'78 RENAULT GTL	$4895
'78 ACADIAN 2 dr	$4995
'78 BOBCAT Wgn	$4695
'79 HORIZON	$5495
'79 RENAULT GTL	$5495

★ Written Guarantee
★ Safety Tested
REG MIDGLEY MOTORS LTD.
"The Super Lot"
Douglas at Cloverdale
385-8756
Dealer Lic. 5186

76 Pinto Runabout
Extra clean condition, reduced from $3295 to $2995. Act now on this clean little gas saver. Call Bruce or Glen at Bridge St. Motor Dealer 5161 — 388-5714 or 478-0247 Glen, 382-6315 Bruce after 5. Trades Welcome.

KARL KUESTER Special
1976 Acadian 2 dr. H/B. Only 12,000 miles. Very clean as King $3995. or your best offer. Please phone 382-7121, res. 477-5798. Empress Pontiac Buick GMC Ltd. Dealer 5701.

EXTRA CLEAN AIR CONDItioned luxury. 75 Volvo 164E automatic, A/C, ps, pb, pw, Michelins, leather interior, Blaupunkt AM/FM cassette stereo. $7495. McCallum Motors Ltd, Dealer 5603. Phone Lindon, 382-6122.

1976 AUDI FOX. FOREST green, in enviable condition, with air conditioning, amfm cassette stereo, FWD and for your protection, a 6 month limited warranty. $4995. Don't delay call KEITH at 382-6122, McCallum Motors Ltd. Dealer 5603.

1976 PONTIAC FIREBIRD IN Gold, auto. trans, P.S, P.B, tilt steering, radio, air conditioning, with 350 V8 power plant. Only 34,000 mi. and only $5995. It's too nice to last. Call KEITH at 382-6122, McCallum Motors Ltd. Dealer 5603.

LUXURIOUS STN WGN
Air conditioned, fully loaded, 1975 Chevrolet Caprice Estate wagon. Tilt steering, FM stereo radio, radial tires. Superb condition. 61,000 miles. Offers on $3700. 383-0405

76 MATADOR
2 dr. cpe, V8, P.S, P.B, AT, radio. Tested. Very clean. $3295. B. Madsen Motors Ltd. 478-5011. Dealer 5450.

'75 SKYHAWK
V6, 4 spd, ps, new radials, new paint, only 24,000 miles. $3695. 388-6196, Painter Motors, 3005 Douglas St. Dealer 5802.

1975 PLYMOUTH CRICKET 2 dr., HT. Economical 4 cyl. auto, console, radial tires, good condition throughout. 382-2313, Wille Dodge Chrysler, 3200 Douglas St. Dealer 5881.

SMALL AUTOMATIC
'76 Acadian 2-dr, HB. Only 36,000 miles. $2995. 383-6231, E&K Motors, 642 Burnside E. Dealer 6381.

75 Camaro Rally Sport
42,000 miles 4 speed, black and silver in colour, new TA's and wire wheels. Phone weekdays after 5pm, 479-0667. $6000 firm.

75 TORINO WGN.
V-8, auto, ps., pb., woodside panel, radial tires. Runs great $1895. 388-6196. Painter Motors, 3005 Douglas, Dealer 5802.

TRY US FIRST!
75 Dodge Dart 2 dr, H.T., vinyl roof, small V8, power steering, brakes, etc. $3295. 388-6921 Metro Honda. Dealer 5876.

TRY US FIRST!
76 Volvo 244 — automatic, air, etc., 37,000 original miles, $7495. 388-6921 Metro Honda. Dealer 5876.

DOUGLAS VOLKSWAGEN AUDI

Your Largest Volkswagen Audi Dealer On The Island!

DEMO SALE CONTINUES

★★★★★
PREMIUM 1-OWNER CARS

79 OMNI Sedan, loaded, 23,000 km	$6995
78 AUDI Fox Sdn., 4 spd., 34,000 km	$7495
78 AUDI 5000 Sdn., auto., loaded, 32,000 km	$13,950
78 RABBIT Sdn., 4 spd., sunroof, radio, 38,000 km	$5295
77 AUDI Fox Sdn., auto, sunroof, 43,000 miles	$6395
74 PORSCHE 914	$8495
73 VW 412 Sdn., 4 spd.	$3495

Douglas Volkswagen Ltd.
3329 Douglas Street
388-5466
Dealer 5100

1975 TRANS AM 400, 4 SPEED, new Hurst competition shifter, header, cam, new radials and mags, low mileage, custom paint and pin-stripping. $7800 firm. 474-2710.

1976 PINTO STATIONWAGON, automatic, 53,000 miles, immaculate interior, exterior, mag wheels, excellent running condition. Must sell, $3400 or best offer. 592-9689.

FOR SALE 1975 DATSUN B210 Fastback, reconditioned motor, needs some body work. $1,000 or nearest offer. Must be sold this weekend. 478-6333, 478-8486 home after 6pm.

TRY US FIRST!
76 Honda Civic, 4 speed, silver in colour, $3295. Metro Honda, 388-6921, Dealer 5876.

TRY US FIRST!
76 Honda station wagon, $3495. 388-6921, Metro Honda. Dealer 5876.

1975 CHRYSLER NEWPORT, 2 door hardtop, air conditioning, power steering, power brakes and windows. Clean. $2,895. 598-4050.

1975 HONDA CIVIC (NOT A hatchback) 4 cylinder, 4 speed, radio, excellent condition. Needs very minor repair only. $1795 firm. 474-2971.

1976 ACADIAN, 2 DOOR hatchback, 40mpg, automatic transmission, as new tires, excellent interior, tested 'til '81. Very good paint, $2200. 592-4573.

1976 CHEVELLE MALIBU, 1-owner, A-1 condition, low mileage, power brakes, power steering, tilt wheel, radio, 4-door, V8. Call 479-0891.

TRY US FIRST!
75 Vega station wagon, 4 spd, 388-6921, Metro Honda, Dealer 5876.

75 CELICA ST, 2 DOOR, 4 speed, only 29,000 miles, $3995. Saunders Sales & Service, 1824 Old Island Hwy. 474-2211. Dealer 5932.

1975 PACER, ORIGINAL owner, automatic, low mileage, excellent condition, $2750. or nearest offer. 479-1320.

1976 DATSUN 710 STATIONWAgon, low miles, 30,000. Excellent condition. Yellow. $3350. 656-7098.

1975 FORD CUSTOM 500, MEchanically A—1, low mileage, very clean in and out. $2950 or best offer. 384-3926.

1976 CHEVETTE HATCHBACK, standard, 20,000 miles, excellent condition. One owner. $3700. 383-0587 after 6pm.

75 VENTURA SJ, BUCKETS, console, Landau roof, 43,000 miles, $3600 or best offer. 383-0716 after 6pm.

1976 FIREBIRD ESPRIT, 45,000 miles, new ET mags and radial tires. Will consider a trade. $5300. 479-4886.

1976 HONDA CIVIC HATCHbach, AMFM stereo, 45,000 miles, good shape, $2700. Call 598-7974 after 5.

75 DODGE VALIANT, 318, 2 barrel, lady driven, bills to prove work recently done, just tested. $3300. Must sell. 385-6496.

1976 GRANADA, POWER steering, power brakes, air, 302 V8, 4 door, excellent condition, 39,000 miles. 479-5952 after 5.

75 CHEV IMPALA STATION wagon. 57,000 miles. 350 engine. Extras. Very clean. $3900 or best offer. 477-6558

1975 PINTO, 2300CC, 43,000 miles, new paint, shocks, brakes, 4-speed. $1950 or offers. 595-4197.

1975 VOLVO, 244 DL, FUEL INjection, overdrive, air conditioning, am/fm, excellent condition, $4950. 474-1720 or 386-3302.

76 MERCURY, GOOD CONDItion, power steering, power brakes, $2000 or best offer. 474-1311

1975 PLYMOUTH FURY, automatic transmission, power steering, power brakes. $1400, offers? 388-7807.

SEVILLE
A lovely car, $10,500. 477-7466

75 FIREBIRD ESPRIT, $3,750. Power steering, power brakes, tilt wheel. After 4, 477-0779.

76 GRAND PRIX
Beautiful classic car, loaded, air conditioning. $5999. 592-4293.

76 VOLARE, SLANT 6, STAtion wagon, manual overdrive, $2950 or best offer. 598-2666

76 YELLOW DODGE ARROW, 2 door hatchback, 4 cylinder, 4 speed, good condition. 478-4391.

75 VEGA HATCHBACK, LOW mileage, automatic, $1800. 386-5540

THREE POINT MOTORS Mercedes-Benz PORSCHE

COUGAR XR7
Must be seen! 1980, silver and black with Landau vinyl roof, burgundy interior. V8 automatic, power steering, power brakes, power windows, bucket seats. Only 14,000 miles. $7,995

CUTLASS
1980 Supreme coupe in silver and maroon with matching maroon cloth interior. V8 automatic, power steering, power brakes, radial whitewalls and radio. Only 15,000 miles $8,195

MONTE CARLO
Only 16,000 miles on this 1980 V8 automatic, power steering, power brakes, radio. Gleaming white with dark blue accent and dark blue corded cloth interior. $7,995

RABBIT
This 1979 copper metallic four-door with 4-speed and radio has only done 15,000 miles and looks like new! $7,495

FAIRMONT
Just over 2,000 miles on this immaculate Futura coupe. 6 automatic, power steering, power brakes, AM/FM/tape deck. Very deluxe! $7,195

WAGON
Very nice 1979 Datsun 510 with automatic, custom roof rack, radio and other extras. A great buy! $6,995

ECONOMY
Choose from several 1979 Datsun 210 sedans equipped with automatic, radio, side mouldings, heavy duty underseal, rear window defroster, etc. Priced from $4,895

MERCEDES
Silver 1978 300CD, Diesel-powered two-door hardtop with automatic, power steering, power disc brakes. Electric sunroof, climate control, cruise control, AM/FM station-seeker cassette stereo and all the standard Mercedes luxury features $25,700

DATSUN 510
Low-mileage 1978 with automatic, radio, side mouldings, heavy-duty underseal. Very attractive unit! $4,995

OPEN WEEKDAYS TILL 6 P.M.
Government at Hillside
385-6737
Dealer 5053

EMPRESS PONTIAC BUICK GMC

USED CAR LOCATION
Now moved to the rear of the premises at corner of Topaz and Quesnel Sts.

75 Dodge ¾ PU	$4295
78 Trans AM	$8295
80 Skylark	$7495
75 Charger "SE"	$3995
74 Volvo Wgn	$4995
76 Ford ½ PU	$4695
78 Acadian 4 dr.	$4995
80 Acadian 4 dr.	$6295
76 Cutlass 2 dr.	$4295
78 Mustang (King Cobra)	$6995
74 Jeep Wgn. 4x4	$4495

OPEN
Mon.-Thurs., 9-9
Fri.-Sat., 9-6
2867 Douglas at Topaz
382-7121 Dealer 5701

38,000 ORIGINAL MILES
76 Pontiac Bonneville Brougham, 4 door hardtop, V8 455, automatic, p.s., p.b., power: windows, seats, trunk, doors, tilt and scope wheel, climate control air conditioning, cruise control, factory mag wheels, immaculate condition. Black exterior with matching vinal top and burgandy crushed velour interior. $4950 Call Vancouver 876-5644 or 687-7711 pager 1655.

1975 AMC PACER
This 2 dr. HT features bucket seats, economical 6 cyl. engine, auto, P.S, P.B, radio, 17,000 mi. $3295. 2 yr. warranty. For further information or appointment to view please call
ERROL RICHARDSON
Empress Pontiac Buick GMC Ltd. 382-7121 or 383-2465. Dealer 5701.

STATION WAGON
Low mileage, executive owned 1975 Plymouth. 318 motor, power steering, power brakes. Automatic. AM-FM radio. Radial tires. Trailer package. Very well maintained. Excellent condition. Was $3695, now open to offers. Timmis Motor Company, Dealer 5557. 388-6229, 477-6357

SATURDAY SPECIAL
Another excellent 1975 Ford Country Squire station wagon. Call MURRAY MINCKLER on this one at Empress Pontiac Buick GMC Ltd. Phone 382-7121 or 658-5606. Dealer 5701.

76 TOYOTA COROLLA, FACtory sunroof, radial tires, 35 mpg, $3500. 384-9543.

BARGAIN, 75 FIREBIRD ESprit. Excellent condition. Lots of options. Only $4100. 652-3186

76 CHEV IMPALA, AIR CONDItioned, 4 door, steel radials, power, A1, $3250. 477-8478.

1975 COUGAR XR7, AUTOmatic, power steering, power brakes, $3,750. 479-1220.

1975 COUGAR XR7, AM/FM tape deck, radials, extras, $3500. 386-6093

1975 HONDA CIVIC, 4 SPEED, radio, 44,000 miles, asking $2350. 656-5875.

76 CELICA 5 SPEED, GOLD, $4650. 386-1607

76 CORDOBA, 21,000 MILES. Mint condition. $6200. 478-4498

1976 CHRYSLER CORDOBA, must sell, $3850, loaded. 595-1062

EDWARD motors ltd.

BUSINESS IS GREAT!

SO IS OUR ★ SELECTION ★

68 VW Beetle, ready to go $1695

73 VW 412 sedan, great economy for $2760

74 VW Westfalia, nicest layout we've seen $6395

74 FIAT 128 4 dr., 32,000 miles, new paint, very nice! $2550

75 CUTLASS Supreme. Loaded, air, stereo, 43,000 lady-driven miles. $4795

79 CHEVETTE 2 dr., hatch, auto., A steal at $4595

79 MALIBU small V-8 auto., p.s., p.b. Gorgeous 2 tone burgandy. $6995

79 SUBARU FE (fuel efficient) 5 spd. coupe. super low mileage. $5995

★ ★ ★ ★
SPORTY CARS

71 TR6 Roadster, mechanically fine, needs some detail work and finishing. Super buy at $2295

72 DATSUN 240Z, silver, mags, clean and nice $5995

78 DATSUN 200 SX Sport, auto., AM-FM stereo, power mirrors, metallic blue, immac. $5995

79 FIREBIRD, lady owned, 16,000 miles, 305 V8, auto, ps, pb. $7395

80 MUSTANG Hatchback, 6 cyl. 4 spd. 4,600 miles. $7295

★ ★ ★ ★ ★
MANY MORE TO CHOOSE FROM

EDWARD motors ltd.
SUBARU Headquarters
3319 Douglas (Opposite ICBC)
Dealer 6605 384-1161

1976 MAZDA MIZER, 26,500 miles, good condition, $2800. 385-4078 evenings

MUST SELL WHITE ELDORAdo convertible, excellent condition, 478-5558.

MUST SELL, 1975 VOLVO STAtionwagon, radials, trailer hitch. 656-6492 after 5pm

1975 CHEV IMPALA, IMMACUlate condition. 48,000 miles. $3900. 727-2118

1973 - 1974

HIGH PERFORMANCE '74 Gremlin, black on black, fresh 304, 727 automatic, 1,500 miles on engine. 47,000 on body. Immaculate condition. Loaded with extras. $4,500 or nearest offer. 384-7644 or 384-6819.

74 PLYMOUTH FURY III, V8, auto trans, 360, power steering, power brakes, radio, rear speaker and defogger, vinyl top. Only 57,000 miles. Plus 2 snow tires on rims. $2975 or best offer. 478-5497

73 CELICA ST AUTOMATIC, just tuned, lubed, and oiled. New exhaust and AM-FM cassette stereo. Exceptional condition. Asking $2900. Phone after 4pm weekdays, anytime weekends, 477-8725, ask for Al

1974 CORONA MARK II 4 DOOR station wagon. Automatic transmission. Bucket seats. Power steering, AM-FM radio. Rear defogger. New tires. 37,000 miles. Looks new. $2950. 598-4936

73 COMET
6 cyl. AT, 2 dr. sdn. 44,000 mi. Radio. Tested. $2195. B. Madsen Motors Ltd. 478-5011. Dealer 5450.

'74 CHALLENGER
318 auto, ps, pb, buckets, console, red with white interior. $3595. Painter Motors, 388-6196, 3005 Douglas St. Dealer 5802.

73 COMET
6 cyl auto, ps., bucket seats, mags, radial tires. Priced to sell $1895. 388-6196 Painter Motors, 3005 Douglas, Dealer 5802.

MUSTANG II
1974, HB, V6, 4 spd, ps, pb. Only 52,000 miles. $2995. 383-6231, E&K Motors, 642 Burnside E. Dealer 6381.

1974 VOLVO SW 145 DL. 4 SPD, fuel injected, radio. Trade welcome on this one. Exclusive with LEA WALLE 382-7121 - 479-8934. Empress Pontiac Buick GMC Ltd. Dealer 5701.

WE'RE MOVING
Excellent one owner 1974 Ford Maverick automatic, power steering, easy on gas, low mileage. $3250 plus $350 rebate. 477-6268 after 6pm.

1974 JAVELIN
360 4 speed, bucket seats, rally wheels, rebuilt. Trades considered. 656-1472

1973 MERCURY METEOR Montcalm 2 door hardtop, anniversary model, all deluxe, 1 owner car. Air shocks, Bosch lights, etc. $2000. 477-1548

'74 FORD GALAXIE, 55,000 miles, power steering, power brakes, windows, air, tape deck, $1950 or best offer. 384-4283. Must sell.

RELIABLE WAGON
1973 Ford Country wagon. Large loading capacity. 2 way tailgate. Power steering, power brakes, roof rack, tested. $2150. 383-0405

1973 CORTINA 4 DR. AUTO. Very clean, 18,000 miles. Exclusive with LEA WALLE 382-7121 - 479-8934. Empress Pontiac Buick GMC Ltd. Dealer 5701.

1974 PONTIAC ASTRA PANELback wagon, three speed, rebuilt motor, $1500. Will take older car or motorcycle in part trade. 642-3819

74 WHITE, GOLD DUSTER, slant 6, power steering, power brakes, automatic, radials, 62,000 miles. Good condition. $1650. 474-2920.

1974 TOYOTA CORONA MARK II, excellent condition, deluxe interior/exterior, very well maintained, low mileage, $3995. 595-7018

MUST SELL LUXURY CAR 73 Cutlass Supreme. Sun roof. AM/FM Stereo. $2195 or best offer. 384-5295

GlenOak Ford

'TELL A FRIEND'

72 CAPRI, 1 owner	$ 3495
73 MAVERICK	$ 2295
74 VOLVO S.W.	$ 5250
74 AUSTIN	$ 2250
74 VOLVO, A.C.	$ 3450
75 GREMLIN	$ 2150
75 FIREBIRD	$ 4950
75 COUGAR XR7	$ 5450
76 L.T.D., 51,000M	$ 3450
77 RABBIT Sedan	$ 5750
77 CAMARO	$ 5950
77 PINTO S.W.	$ 4450
78 BOBCAT	$ 4250
78 FORD Sedan	$ 5450
79 COUGAR XR7	$ 6450
79 OMNI AT	$ 4950
80 T-BIRD, Deluxe	$ 8250
80 TRANS AM	$ 9950

74 TOYOTA 4X4 S.W.
1 Owner - Low Mileage
Front Winch
★ $ 5950 ★

TRUCKS

76 FORD ¾ TON	$ 4650
76 BLAZER	$ 5450
77 FORD XLT	$ 5750
78 RAMCHARGERS	$ 8950

GLENOAK FORD
YATES AT COOK
384-1144
DEALER 6616

PLIMLEY
JAGUAR — ROVER
TRIUMPH
M.G. — MINI — SAAB
1010 YATES ST. 382-9121

79 Volvo 2-dr., automatic	$7995
79 Ford Granada	$7495
79 Ford Pinto	$4995
79 Saab turbo	$16,895
78 Chevrolet Nova	$4895
79 Volkswagen Get-A-Way	$13,945
78 Saab 4-dr., automatic	$9495
78 Honda Accord	$5995
78 Ford Mustang	$5495
78 Chevrolet Nova	$4895
77 Chrysler Cordoba	$5495
77 Mercury Cougar	$3895
77 Pontic Grand Prix	$5695
77 Cadillac sedan	$10,995
76 Ford Pinto	$1995
76 Pontiac LeMans 9-pass. wagon	$4595
75 Dodge Dart, 6 cyl.	$2595
75 Mercury wagon	$3295
74 Olds 98	$3495
74 Pontiac Ventura	$2495
73 Ford Capri	$2495
73 Ford Torino	$1395

TRUCKS

76 Ford Courier	$3695
75 GMC Short Box, ½-ton	$3495

DEALER 5351

73 DATSUN 1200 AUTOMATIC, 86,000 miles, recent valve job, slight rust, tested, $850, offers. 478-2541

1973 TOYOTA CELICA 4 speed, standard, inspected, fair shape. $1595 or best offer. 474-2971.

74 IMPALA 2 DOOR CUSTOM coupe, V8 automatic, power steering, power brakes, excellent condition. $2495. 652-4508

73 MUSTANG MACH 1, NEW paint, tires, motor, exhaust, and interior, $3800 or best offer. 478-1774.

1973 VEGA WAGON, 327 3 speed automatic, shift kit, radials, etc. $2800 or best offer. 112-743-4826 Mill Bay.

1974 CADILLAC COUPE d'Ville, good condition, newly painted, moon roof, $4500. 477-4101.

MOVING, MUST SELL. 1973 LTD, power brakes, power steering, air. Needs minor repair. $2000 firm. 478-2481.

1973 PONTIAC STATIONWAgon, power steering, power brakes, new shocks and exhaust system. $1695. 658-8528.

MUST SELL ONE OWNER 73 Mazda, 33,000 miles, Michelin radials, more, excellent condition, $2250. 479-9793

74 DATSUN 260Z, AUTOMATIC, 2+2, $5895. Saunders Sales & Service, 1824 Old Island Hwy. 474-2211. Dealer 5932.

1974 MALIBU, 6 CYLINDER, good shape, $1400. 385-2073 after 6pm.

74 CADILLAC ELDORADO, $4500. Consider trade. After 6pm, 478-7051

74 V8 ASTRE WAGON, CANDY apple red metallic, must be seen, $3500 firm. 478-6412 after 4pm

26 MPG. 73 DODGE DART, slant 6, 64,000 miles. $1800. 478-6451

74 VW BEETLE, GOOD CONDItion, Michelin radials, $3200. 595-1732 after 4pm.

1974 BROWN CAMARO AUTOmatic, power steering, power brakes, $3800. 598-7848

74 PONTIAC ASTRE, STANdard, good condition, 37,000 miles, $1600. 479-6972.

PRIVATE SALE. 1973 VOLKSwagen Sports Bug, good condition. $2700. 384-9349, 5-7pm.

1974 PINTO WAGON, 49,500 miles, good condition. $1550 or best offer. Must sell. 382-8205.

1973 DATSUN 610, 4 SPEED, $1700 or best offer. 112-743-4826 Mill Bay

1973 VALIANT, EXCELLENT running condition. $1900 or best offer. 479-8617.

1972 VW, SW, STANDARD, 1600 CC, 50,000 original miles, 382-3398

1973 FIAT 128 SPORT L, BCAA inspected, good condition. $1650. 477-6708.

1974 CHALLENGER 360 AUTOmatic. Immaculate one owner car. $4500. 382-9758

1973 CAPRI, GOOD CONDItion, 1 owner, automatic, $1800. 478-6585

74 YELLOW VOLKSWAGEN beetle, good mechanical condition, 386-9036

1973 AUDI FOX DELUXE, automatic, radials, 65,000 miles, $2695. 384-4950.

1974 TOYOTA, $2100 OR BEST offer. 383-3119.

74 MONTE CARLO, 350, 45,000 miles. No rust. $2900. 474-2778

150 CARS FOR SALE

Honda
CAR CENTRE
YATES AT QUADRA

More 1980 HONDAS On The Way Choose Yours Today!

BUY OR LEASE FROM

VICTORIA'S FIRST HONDA DEALER

BANK FINANCING, INSURANCE, LICENCE PLATES ALL AT OUR ONE STOP NEW & USED CAR CENTRE

386-6707
Dealer No. 5668

VOLVO
McCALLUM MOTORS

VICTORIA'S VOLVO CENTRE

★ 382-6122 ★
Corner Yates and Cook
Dealer 5603

1974 COMET, AUTOMATIC bucket seats, console shift, top condition, $2495. 1973 Chevelle Malibu stationwagon, power steering, automatic, $1495. 1972 Austin Marina, new transmission, $1295. 1969 Ford ½ ton pickup, nice condition, $1449. Collectors item, 1964 Caliente 2 door hardtop, $1495. 1967 2 ton GMC truck with dual wheels, asking $1495. 1967 Datsun stationwagon, standard transmission, $545. 1971 Buick Skylark, 4 door sedan, top condition, $1695. Super Motors Ltd., 2538 Government, 385-0031. Dealer 5015. After hours 382-1559

1974 DATSUN STATION wagon, 1 owner, very economical, good condition, 80,000 miles. $2500. 721-3790

1974 CHEV IMPALA, FULLY loaded, good condition, some body work needed. 656-7528, 479-3178.

1974 LTD FORD, LOW MILEAGE, power steering, power brakes, air-conditioning, good tires, radio, $2,650. 598-4050.

1974 VW 4 SPEED, 1500 CC, front wheel drive, A-1 condition. $3695. 2311 Musgrave Street. 595-4807

74 TOYOTA CORONA SR5, $2200. 477-6650 between 5-9 PM

1973 TOYOTA COROLLA 1600, good condition, $1800. 479-0929

74 MAZDA XR4, MINT CONDITION, offers after 5pm, 381-1576

74 DODGE CHARGER SPECial edition. 384-0365

1971 - 1972

AFFORDABLE LUXURY
Air conditioned 1972 Buick Centurian 4 door hardtop, 66,000 original miles. Climate control, cruise control, tilt wheel, power steering, power brakes, etc. Only $2150. 383-0405

1971 TORINO, 2 DOOR HARDtop, 289 automatic, power steering, power brakes, radial tires, yellow, black interior, $600 recent repairs. Excellent running condition. $1200 or reasonable offer. 384-3075.

71 VOLVO 4 DR, 6 CYL. AUTO, P.S, P. B. Navy blue. 66,000 miles. In excellent condition. $3595. McCallum Motors Ltd. Dealer 5603. Phone LINDON 382-6122.

1972 TOYOTA 1600 S/W, AUTOmatic, new paint, excellent condition. $1500. Will consider small car with sick motor or Mercedes diesel with sick motor in trade. 112-743-2674

71 SIMCA, EXCELLENT CONdition throughout, new paint, tires, battery, alternator, regulator and brakes. $800 firm. 385-5351

AIR CONDITIONED
Only 66,000 miles, luxurious 1972 Buick Centurian, all power, power seats, tilt steering, cruise control, etc, etc. $2350. 383-0405.

1972 VOLVO STATIONWAGON, 4 speed, radials, roof rack, trailer hitch, new disc brakes, engine and transmission rebuilt, offers on $2800. 478-8852.

1972 TOYOTA COROLLA 1600, very reliable and in good condition, 55,500 miles, $1300 or best offer. 592-1794

1971 VENTURA, AUTOMATIC 6, power steering, good condition. $1500 or best offer. 592-3116.

1972 CAPRI GT, COMPAMOtive mags, radial TA's, V6 4 speed, very clean inside and out. Asking $2700. Tim 477-8116.

MOVING EAST, MUST SELL by August 30, 1972 Chrysler Newport, fully equipped, $1000 firm. Call after 5pm 598-0694

72 MERCURY MONTEGO, hardtop, power steering, power brakes, 302 motor, 53,000 miles. 478-2060.

72 DODGE DEMON, 2 DOOR hardtop, automatic, slant 6, excellent condition. Asking $2500 479-2360.

TRANSPORTATION SPECIAL
1971 Pontiac, air conditioning, power steering and brakes, $500, must sell. 382-0784 after 6pm.

MOVING, MUST SELL 71 firenza, 4 speed, 47,000 miles, running. $600. Drive by 1270 Rudlin Ave. 382-4991.

CLASSIC
72 Lincoln Continental MKIV, excellent condition. Must sell. Asking $4300. 598-9977.

1972 PLYMOUTH SUBURBAN station wagon, high mileage, excellent running condition, $850. 383-1057

1971 FORD CUSTOM, 2 DOOR, hardtop, needs some work, $500 or best offer. Paul, 598-5418 or 386-2261.

71 TOYOTA MARK II 1900 SEries, good condition. Offers. 660 Kenneth St., 474-1816.

1972 CHEV IMPALA, FULLY equipped, good condition, $1650. 595-1794, 385-9607.

YATES AUTO

VW VAN
1974, 4 cyl., 4 spd. 67,000 miles.

GMC SPRINT
1974, 4x4, 4 spd., 46,000 miles.

ROADSTER
1977 MGB, 34,000 miles. $6800

78 HONDA
5 spd., 25,000 klm, extra clean. $6500.

73 DUSTER
Slant 6, 3 spd. $3000

950 Yates St.
388-7722 Dealer 5268

De Pape

SEVILLE

77 Cadillac 4 dr. sunroof, air, stereo, leather, loaded with all luxury options. Fuel injected for great economy. Exceptionally clean — excellent maintenance. A must to see.

78 Seville Custom Opera Coupe
80 Le Car, economy bargain!
80 Chev Citation, V6, As new.
76 Lancia Scorpion 5 spd.
77 Jaguar XJS coupe
78 Cordoba, 12,000 mi., as new.
77 Nova auto, 6, 21,000 mi.
76 Olds Omega Coupe. Clean!
62 Mercedes 220 SE Coupe.
78 MGB 18,000 mi. — Mint!

Open 8:30-5:30 Closed Sat.
DePAPE MOTORS LTD.
Indoors at 779 Pandora
384-8035 Dealer-5311

PALM AUTO WORLD INC.

BARGAIN HUNTERS

66	Austin 4 cyl. 4 spd.	$484
66	Pontiac SW	$555
70	Cortina 4 cyl.	$512
70	Ford Squire SW	$1088
71	Dodge Van, 6 cyl.	$1821
72	Parisienne 2 dr.	$1520
72	Fiat SW auto	$1371
72	Mazda SW, only.	$775
72	Renault R12	$862
73	Maverick, 6 cyl. auto	$2354
73	Vega 4 cyl. auto	$933
73	Ford LTD only	$1485
74	Cherokee 4x4	$2532
74	Dodge club cab, ¾/T	$1627
74	Bobcat 4 cyl	$2144
75	Duster slant 6	$2722
79	Beetle Convertible	10,800
	Tandem Trailer 4800 GVW	$1925

3342 Oak St.
Dealer 5260 386-8385

1972 VEGA HATCHBACK paint, radials, mags, 4 speed, $1395 or offers 595-4376.

72 2 DOOR COMET, 62,000 miles, excellent condition. 595-8491.

72 PONTIAC PARISIENNE low mileage. $1650 or best offer. 386-0836.

BUICK SKYLARK, 4 DOOR, 350 V8, 49,000 miles. Asking $1950. 385-8595.

1971 TOYOTA 1200, AUTOmatic, radio, asking $700. 477-0847.

1971 VW SUPER BEETLE, 78,000 miles, good condition. $2,000. 382-4107.

72 TOYOTA CORONA, 4 DOOR automatic. Nice little car. $1650. 477-8307

71 BONNEVILLE, GOOD CONdition, all power, extras. $1500. After 6pm, 479-1183

1972 SCAMP, 2-DOOR, V8, NEW tires, excellent condition. $2100. 652-4280 after 3pm.

1972 PLYMOUTH WAGON, EXcellent running order, great shape. $1300. 388-7257.

72 DEMON, GOOD CONDItion, reliable, economical, slant 6. 385-0377.

71 DATSUN, GOOD CONDItion, economical. $500. Call after 5pm. 388-6759.

72 VOLKSWAGEN SUPER beetle, $2100 or best offer. 382-5525

1972 VOLVO WAGON 142, GOOD condition, radials, $900 or best offer. 477-1802

1971 FORD 2 DOOR HARDTOP, $750 or offers. 384-8864 or 384-3159.

1972 CAMARO, $4000
383-3555

72 CHEV IMPALA, OFFERS ON $1200. 479-6424

1970 and earlier

69 CHEVELLE 2 DOOR HARDtop, automatic, power steering, vinyl roof, 307, runs well. $625. 652-5540

68 DATSUN 510, GOOD BODY + tires, new front brakes. Looks and runs great. $1000 obo, 474-2097

'64 COMET CALIENTE, 2 door hardtop, immaculate, all new running gear, a rare beauty, moving, $3000. 479-0453.

69 SWINGER, REBUILT HIGH performance 340. Ready for paint. $2650 or best offer. 598-1285 after 5pm

54 METEOR CONVERTIBLE, new paint, top and uphostery, rebuilt motor, rare special interest. $3000 652-2160.

1969 CAMARO SS, COWL INduction hood, T/A radials, Z-stripes. Excellent shape. $5500. 478-3684.

1969 FIAT WAGON, ONLY 45,000 miles, new paint, disc brakes, recent motor job, tested 'til August '81. $1,000. 479-8020.

1965 FORD FALCON, AUTOmatic, radio, excellent condition, reliable transportation. $775. 652-1891.

1968 REBEL STATIONWAGON, economical 6 cyclinder, automatic, tested August 1981. $575. 477-9216.

1958 CHEV BISCAYNE, 4 door, 45,000 miles on rebuilt 6 and new clutch, tested, $950 or best offer. 652-9323.

1968 350 HONDA, NEEDS electrical overhaul. $300 or best offer. 384-1976.

'70 VOLVO 144 AUTO
'62 Impala, 1-owner (offers). 386-7123 8am-6pm.

68 FIAT SPIDER, REBUILT motor, 54,000, $2200 or offers. 595-4730

62 FALCON, BODY EXCELlent, runs well. Needs new steering box. $400. 652-5829.

1970 318 DUSTER, HARDTOP, 60,000, mint condition, $2200. 477-3705.

BEAUMONT 1966, 4 DOOR, 6 automatic, tidy, runs well. $995. 478-7189.

53 PONTIAC 4 DOOR, BEAUTIful paint, mechanically good. Asking $3000. 382-1776.

Cornell GM
USED CARS YOU CAN EXPECT A GREAT DEAL FROM CORNELL

80 T-BIRD
2 dr., 1900 km, lots extras $7995
★★★
78 NOVA
Six cylinder, ps and pb, radio $4895
★★★
79 CHEVETTE
2 dr. auto, radio $4695
★★★
75 TOYOTA
Corolla, auto, 28,000 miles, immaculate $3395
★★★
79 HONDA
Accord, 5 spd, 4 dr. sedan. $6795
★★★
78 VOLARE
Coupe, loaded including air conditioning $3995
★★★
79 IMPALA
2 dr. htp. like new. $6295
★★★
80 CAMARO LTD
Small V8, lots of extras $8295
★★★
GOOD SELECTION
Z28's—CAMARO'S—TRANS/AM
★ ★ ★
"HIGHEST $$$ PAID"
For Clean Low MILEAGE TRADES

OPEN MON.—FRI. 9-9
SAT. 9-5
Finlayson and Burnside
385-5777 Dealer 5378

S&H DATSUN CENTRE

79 RABBIT
5 spd, sunroof. All goodies. 19,150 KM $7495.

78 PARISIENNE
Brougham, split bench, air conditioning plus many other extras $6495.

78 COROLLA
liftback, 32,200 KM $4995.

77 DATSUN 200SX
5 spd., immac. cond. $4895

77 VOLARE SDN
Loaded with extras $4294

77 FIREBIRD
V6, premium cond. $5995

76 DATSUN 210
Immac. condition $3495.

76 GRANADA
sedan, air conditioning, auto, P.S, B. etc $3895.

75 DATSUN PU
Only 38,469 mi. $3895

800 BLOCK YATES
381-5222
★ ★ ★
FORT and FOUL BAY
592-2471

SAUNDERS & HITCHMAN LTD.
2040 Cadboro Bay Road
Dealer 5059

1947 FORD COUPE, REBUILT motor, new tires, new dual exhaust, new brakes, excellent body. No rust, fair interior. Have rebuilt transmission ready to install. 1951 Meteor 4-door, almost complete restoration, many extra parts. Driven daily. Offers on $3,000 each. 385-7582.

70 PLYMOUTH ROADRUNner, street or strip, blown 440, 4 speed, roll cage, posi rear end, Super Tricks, radial T A's. One of the fastest cars around. Too many extras to list, excellent shape. Serious enquiries only. $10,500. 642-3178 before 7pm

1969 MUSTANG FASTBACK
302 V8, automatic, radial tires, radio. $3295 or offers. 386-9410.

CALIFORNIA CAR
1970 Mercury Cougar, factory air conditioning. V8, automatic, power steering, power brakes, excellent condition. No rust. $2975. 656-4292

69 CHEVELLE MALIBU
2-dr HT, V8 auto, P.S, P.B, radio. 1 owner. White with maroon top and maroon interior. BSG Specialty Motors 381-5544. Dealer 6033.

CONVERTIBLE
1970 Chev Impala, 350, ps, pb, new paint and top. $3295. 383-6231, E&K Motors, 642 Burnside E. Dealer 6381.

1970 BLACK ROADRUNNER convertible, 383HP, new paint, new leather roof, new tires, new cragers, new transmission with shift kit, new brakes, lots of chrome and much more. Will consider trade for 4X4. 592-5306.

COLLECTOR'S GEM
1958 Chevy Belair, 2 door hardtop, 348 4 barrel, automatic transmission, posi-traction, power steering and brakes, tested, runs, body needs work. Offers. Tom, 385-8651.

VERY RARE. 69 COUGAR, 351 motor, automatic, factory electric vinyl sunroof, air conditioned. Rally wheels. New brakes. Genuine 64,000 miles. Immaculate condition. $4250. 478-6793

1965 BUICK SKYLARK. EXcellent condition. 5,000 miles. Rebuilt 350 engine, Holly equipped, mags, 8 cylinder, white, red upholstery, stereo. Complete new brakes. $2200. 385-1567

COLWOOD CAR-MART LTD

IMPORTS

76 Honda Civic HB	$2995
73 Corona Wagon AT	$2995
75 Mazda SW 4 speed	$2995
74 Fiat 128 4 door	$1795
74 Datsun 710 SW	$2995
74 Corolla 4 door AT	$2995
70 Toyota Crown	$1995

DOMESTICS

76 Granada Ghia 2 dr, AC	$4995
76 Chevy Nova 6, AT.	$2995
75 Dart 2 door, Slant 6	$3195
74 Cutlass 2 door	$3195
74 Pinto 4 speed	$2195
72 Torino Brougham	$2195
71 LeMans Wagon	$2195
71 Mustang Mach I	Offers
75 Monaco Family Sedan	$1995
71 Ply. Satellite	$1195
74 Gremlin 6, AT	$2495
74 Hornet Wagon	$2995
73 Pinto Wagon AT	$1995
67 Coronet 500 2 dr HT	Offers

TRUCKS AND VANS

78 Ford F250, AT	$6995
77 Ford 4x4, mags	$6995
76 Ford ¾ PU	$4395
76 Dodge Van	$3995
74 Toyota PU	$1995
74 Toyota PU/Canopy	$2695
72 Ford Van	$1495
69 Fargo Van	$1199
71 Mazda PU	$1695
70 Ford ½ ton	$1695
70 Ford Van	$1995
65 Ford Van	$999
64 Chev PU	$299

CHEAPIES

65 Volks Bus	$499
64 Buick V6, 4 door	$449
73 Astre 4 speed	$699
66 Rambler 6 standard	$399
73 Astre auto.	$499
68 Parisienne 4 door	$399
73 Gremlin 6 standard	$999
69 Chev Wagon, 396	$999
70 Maverick 6 AT	$799
70 Cutlass Coupe	$1999
75 Monaco Sedan	$1999
67 Chevy Impala	$1099
73 Galaxie 2 door, HT	$1299

100% BANK FINANCING O.A.C.

COLWOOD CAR-MART LTD.
OPEN 9-9
474-2233
1836 Island Hwy Dealer 6716

"RANCHERO"
Cherry, 1967
390, Hi Performance
4 spd., top loader
11½" clutch
Michelins on wire
Blk naug/velvet interior
yellow enamel/green striping
$4700
Phone 743-9284

TRY US FIRST!
66 Dodge Polara — Great running order, $995. 388-6921 Metro Honda. Dealer 5876.

65 VALIANT, GOOD CONDItion, best offer. Donna, 386-3675 after 5.

1968 DODGE DART, 273 V8, automatic, 2 door, bucket seats, console shift. $1200. 479-7316.

67 CANSO, 327, TURBO 400, Posi, lots of chrome. Must be seen. 385-4704.

1966 MUSTANG, $6000 INVESTed, no triflers, $4500 or best offer. 478-5415

1941 DODGE 4 DOOR SEDAN, complete, restorable, $500 or best offer. 642-4345

70 VILLAGER WAGON, 74 Vega wagon. Best offer. 478-5895 after 5pm.

1968 VOLVO STATION WAGON, good condition, tested, $2000. 598-9674

63 CHEV IMPALA, 2 DOOR hardtop, rebuilt 283, excellent condition, needs paint. 598-6338.

68 BUICK ELECTRA, GOOD gas mileage. $1650 or best offer. 386-0836.

1965 TOYOTA CORONA 1900. Good body. Not running. $100 as is. 478-4173

57 CADILLAC, 4 DOOR HARDtop, no rust, good runner, $600 or best offer. 382-6813.

1969 VIVA, 2 DOOR, 4 SPEED, 77,000 miles, asking $500. 385-8595.

1969 FORD CORTINA, GOOD running order, just tested, $600. 384-4812

67 MUSTANG FASTBACK, motor rebuilt, clean and stock condition. $3850. 592-7189.

62 BUICK INVICTA, REBUILT motor, $500 or offer. 478-6165 after 5pm

69 DATSUN, GOOD RUNNING condition, $500 or best offer. 381-1929

1969 ACADIAN, 4-DOOR, AUTOmatic, 307, good running condition. Offers. 478-2875.

1954 CHEVROLET 2 DOOR sedan, rebuilt engine, good body. Best offer. 479-3960.

69 VAUXHALL STATIONWAgon, 55,000 miles, asking $500. 479-7757.

69 PONTIAC STATIONWAGON in good condition, new battery, new tires. 652-2055.

1968 GTO, 396 4-SPEED, EXcellent condition, black with white interior. Offers. 477-4910.

CONVERTIBLE, 64 VALIANT, restorable, running, $650 or best offer. 477-3691.

65 BEETLE. GOOD CONDItion. 621 Trutch, Saturday, August 9th.

63 CONVERTIBLE PONTIAC, good condition, V8, extras, asking $2200, 656-3088

1970 GM ENVOY STATION wagon, 4 cylinder automatic. 38,000 miles. $795 firm. 384-4950

69 OLDS CUTLASS SEDAN, V8, power steering, power brakes, offers. 652-3880

1968 WILDCAT, 4 DOOR HARDtop, fully equipped, good condition. $1650. 652-2176.

1930 MODEL A COUPE, GOOD original condition, new engine. Drive it home. 642-5315.

CHEV IMPALA 2 DOOR HARDtop, 350, new brakes, trans, $1000 or best offer. 474-1311.

64 FORD GALAXIE 500, NEEDS work, $300 or best offer. 598-3133 after 6pm

1970 CHRYSLER NEWPORT, excellent condition, best offer. 474-1816 1070 Costin Avenue.

68 MUSTANG GT 2+2 FASTback, 4 speed, stock. $2650. 479-3560

1960 PONTIAC, IN RUNNING order (needs work) or good for parts. 656-4975.

1967 CHEVY II 4 DOOR wagon, 6 cylinder, standard, $495. 478-6215.

69 OLDS 98, GOOD RUNNING condition. $650 or best offer. 479-0135

1965 DODGE POLARA, WELL cared for, tested to 1981. $600. Brian 595-4297, 383-2642.

1962 PONTIAC STRATOCHIEF. $200 or best offer. 384-1976.

67 COUGAR, 289, NEW TRANS, $1895. 478-4142 after 3pm.

1926 MODEL T COUPE, $3000 or best offer. 386-8252

Les Carr's
SALES and LEASING LTD.

PRICED TO SELL

79 Rabbit, AT	$7488
78 Courier and cap	$5988
76 Coronet, AT	$1888
76 T/AM 455	$6988
75 Olds Royale	$5277
75 Vega SW	$2988
74 Datsun 4 spd.	$2688
70 Mercedes 280S	$9888
69 Mercedes 280S	$8988
65 Olds H/coupe	$3688
60 Borgward	$4988
40 Dodge Cpe	$8988

MANY MORE TO CHOOSE FROM
★ ★ ★
385-4444
INDOORS AT
854 Pandora at Quadra
Parking Rear Dealer 6690

69 MUSTANG
Low mileage, local Victoria car in exceptional mechanical condition. 381-5544 BSG Speciality Motors. Dealer 6033.

1965 THUNDERBIRD, AUTOmatic, power steering, power brakes, electric windows, power seats, black, good condition. Must be seen. $5800. Will accept trades. 658-1057.

CLASSIC
69 Ambassador DPL, mint condition, 2 door hardtop, power brakes, power steering, air conditioning, many extras, $2095. Inquiries 477-0949

68 CHEV BEL AIR 6 CYLINder, 71,000 miles, new tires, radio, recent extensive tuneup, good running order, needs some body work. $1000 or best offer. 386-9087

FROM $99. & UP
Various makes and models. Bank financing available OAC. Wide open 9 till 9. Colwood Car Mart, 1836 Island Hwy. 474-2233. Dealer 6716.

1966 BEAUMONT 2 DOOR hardtop, 327 automatic, power steering and brakes. White with black interior. All stock condition. Asking $2400. 479-6053 between 5-7pm

1963 MERCURY METEOR, V8 automatic, 4 door sedan, power steering, 89,000 original miles, chrome wheels, new tires, first reasonable offer takes. 112-743-3062.

BARGAIN
70 T bird. Air, AMFM stereo, 8 track, power windows, power seats, etc, etc. Must sell - best offer. 384-6606.

1969 COUGAR XR7 CONVERTible, power steering power brakes, very clean, reconditioned throughout, $4000 or best offer. 595-2229.

68 FIREBIRD 400, AL CONDItion, new interior, recent paint, new mufflers, asking $3400. Condition smaller car. 656-2597 after 5.

69 FIREBIRD, 350 AUTOmatic, about 40,000 miles on motor, power steering, power brakes, just tested, $2500. 595-1377.

LADY DRIVEN SECOND owner 1969 Austin American. 2 door, 4 speed automatic. 45,000 original miles. A-1 inside and out. $1500 or best offer. 474-1945

1969 CHEV IMPALA, V8, 2-DR, hardtop, automatic transmission, power brakes, power steering. Good condition. $1,000. Phone after 5pm. 479-0034.

67 FAIRLANE RANCHERO, V8 automatic, 79,000 original miles, original paint, no rust, excellent condition. $3,495 or best offer. 656-5742.

1970 Z28 CAMARO, SOLID AND stock. Sell or swap for GM 4X4. 382-1813, 8:30am-5pm. Monday to Friday. 478-1159 Saturday, Sunday. Ask for Tim.

1967 CUTLASS SUPREME 2 door hardtop, bucket seats, console shift, power windows, all original, no rust. $1800 for quick sale. 658-5505.

64 FORD FAIRLANE 500, 2 door hardtop, 351, Holley, automatic, power steering, power brakes, fresh paint, mags, duals, $1295. Offers, trades. 478-6529

SEE IT TO BELIEVE IT
1967 Olds Cutlass, 4 door sedan, 45,000 original miles. Immaculate interior. First $3500. See at 1479 Lang St.

1970 VOLKSWAGEN STATION wagon, steel belted tires, radio, electric window defogger, fuel injection engine, tested till August 81. $1450. 479-5961

70 MAVERICK 2 DOOR, 6 cylinder, 3 speed standard, absolutely no rust, mechanically great, new brakes and clutch. 595-6911

67 FORD FALCON, 289 Shelby, fully loaded, showcar condition, $4950 or best offer. 383-8123

'70 VAUXHALL VIVA WAGON, not running. Excellent for parts. Good body, rebuilt motor. $95. 381-5038.

1967 ROVER 2000 DELUXE
Automatic, 65,000 original miles. Come and see. $1100. 386-4054 or 383-9830.

'66 VOLKSWAGEN 1500 FASTback, reliable transportation. $1150. 112-743-4567 (Spectacle Lake).

67 AUSTIN JEEP 4X4, 8 speed, good condition, 57,000 miles. $1800 firm. 479-6601 after 6pm

1968 DATSUN 510, 4 DOOR, ONE owner, indestructible, 6 radials, radio, driving lights. New clutch, exhaust system. Offers. 478-6144

1968 MUSTANG, 351 CUBIC inch engine, 4 barrel carb, original paint, mag wheels, header, asking $3200. After 4, 595-6858.

1970 HORNET, 2 DOOR, 6 cylinder, standard, new brakes, tested, 92,000 miles, $750 or offers. 388-9590.

1968 CAMARO SS 396 FOUR speed, Ford 9", best offer to $4500 by August 12th takes. 386-8161

1969 CHEV IMPALA IN EXcellent condition, asking $700. Call after 5pm, ask for Ron, 478-4756.

1965 PARISIENNE CUSTOM Sport deluxe, mint condition, collectors items, 60,000 original miles, asking $1800. 474-2985.

'64 FORD GALAXY 500, 2-DOOR hardtop, offers. 479-7293.

47 DODGE LIMOUSINE. BEST offer. 598-2490

67 CAPRICE 327, TURBO 350, excellent shape, $850. 479-0991

69 VOLKSWAGEN, $1200. 383-5340 after 6pm

70 CHEVELLE, GOOD CONDItion, $500. 382-6947.

67 CORTINA GT, RUNS GOOD, body fair, $300. 656-5247

55 PONTIAC SEDAN, RUNning, $450 or best offer. 383-7755

1969 RENAULT. $400. RUNS good. 642-3930.

63 CHEVY II STATIONWAGON, one owner, $750. 595-6427.

1965 MUSTANG, EXCELLENT condition. 385-9479

ANTIQUE AUSTIN, MECHANIcally sound. First $150. 477-5314.

150 CARS FOR SALE

1964 VALIANT, SLANT 6, STANdard, $650. 652-2064

1969 POLARA, LOW MILEAGE. $1000. 477-9654.

1965 AMBASSADOR, $300. 595-9545.

68 RANCHERO, 302 4 SPEED with tarp, offers. 598-6173

58 PONTIAC, $395.
652-9323

1965 CHEVROLET CONVERTible. Offers. 382-2586.

67 CAMARO, STOCK CONDItion. 477-0454.

57 VW BUG, NEEDS WORK. $350 firm. 388-7460.

69 BEL AIR CHEV, AUTOmatic transmission, 479-1909

SPELL IT OUT
When you have something to sell, the easiest way to find a buyer is to spell it out in print! You do that by placing a low-cost Classified Ad in the newspaper, telling our readers what you have to sell. We'll help you. Give us a call today at 386-2121.

151 SPORT, IMPORT CARS

BMW FIAT
capital city auto

BMW
320i Sp — one only.
320i — choice of 2
320i auto — one only

FIAT
Fuel Injected Spider new shipment.
3 only left
Brava — Save $700.
Strada — Save $500.

USED CARS
76 BMW 530i, 4 speed
75 BMW 530, auto
73 BMW 2002, 4 speed
79 Fiat X1/9, as new
76 Fiat 131S, 5 speed
75 Fiat 131S, 5 speed
76 VW Rabbit, 4 dr.
78 MGB in yellow

1750 GOVERNMENT
386-7508 Dealer 5066

HONDA PRELUDE
1980, almost new, immaculate condition with approximately 3000 km, auto trans, sunroof, AM/FM stereo. For information contact BARRY FOSS exclusively at 382-7121 or res. 595-6703. Empress Pontiac Buick GMC Ltd. Dealer 5701.

280Z
1977, 5 speed, air, 2 tone paint, louvers, AM-FM, cassette, factory mags, and much more. 38,000 miles. Priced to sell. 478-5285

UNDER $2000
Volkswagen 411 automatic, local 1 owner car, quite possibly the nicest one in town. Appointment to view; 477-4792.

1974 CORVETTE ROADSTER, $11,750 firm. White with burgundy velour and leather upholstery. Stock condition, 350 automatic. Phone 381-0966 or 383-8382.

1979 MAZDA 626
Immaculate condition, 21,000 highway KM, permashine, factory optional mags and tires. Offers. 598-0378

1969 ROVER TC2000, GOOD condition throughout, leather interior, $1850 or best offer. Will consider trade. For more information call 474-1311.

1972 RED FIAT 124 SPORT coupe, 7000 miles on completely rebuilt engine and transmission. Radials and mags. Some rust. $2000 firm. 721-3046.

TRY US FIRST!
75 MG Midget, 31,000 original miles, $4495. 388-6921 Metro Honda. Dealer 5876.

73 AUDI FOX, EXCELLENT condition, new transmission, new carburator, AM-FM cassette deck, no rust, 70,000 miles. $3800. Grant, after 5pm, 382-3472

BURGUNDY TR6, 1973, GORgeous. Can be seen at 3289 Happy Valley Road. $5500, consider trade. Phone Arin 656-2223 days 478-0529 evenings.

72 MIDGET, 60,000, 30,000 miles on rebuild, one owner, well maintained. Radio, roll-bar, trunk rack, 2 Tonneaus, beauty rings. $3400. 384-9286 or 658-1173.

74 MG MIDGET, NEW ENgine, clutch and paint. Chrome roll bar, excellent condition. Dark metallic grey. Phone after 5pm, 386-4384

COLLECTORS ITEM. MIDnight blue, 1968 TR4A IRS, restored condition thoughout, no rust, many options, best in city, $5500. No triflers. 598-0511

1966 MERCEDES BENZ 230 S, 4 door sedan, 4 speed, 84,000 original miles, excellent condition. $4495 or best offer. Will consider small trade. 592-0611 evenings.

1971 FIAT 124 COUPE, 1608CC, 5-speed overdrive trans, good clean shape, new paint, radio, am/fm tape. $2650 or offers. 477-3235.

65 MG MIDGET, ONLY 80,000 miles. New clutch, brakes, shocks, battery, etc. $1600. 658-8970.

1975 TRIUMPH TR6 CONVERTible, overdrive, Am/Fm cassette. Good condition. $6500 or best offer. 112-248-9817.

1976 TR6, MAROON, ROLLbar, low mileage, factory original, excellent condition. Must be seen. $7200. 477-9942.

1952 MGTD ROADSTER, BLUE with new top and tanneau, wire wheels, $9500. Nanaimo, 245-7554, 381-0851.

1972 CAPRI GT, COMPAMOtive mags, radial TA's, V6 4 speed, very clean inside and out. Asking $2700. Tim 477-8116.

1969 VOLVO 142S, EXCELLENT original condition, AM/FM radio. Offers around $2195. 479-4970.

RARE 69 DATSUN 1600 CONvertible. Fair shape. New motor. Catch me when you can, 479-2269

1952 BENTLEY R-TYPE, LEFT hand drive. $20,000. 658-8897.

151 SPORT, IMPORT CARS

1968 RENAULT 4 NEEDS BODY work or use for parts. Any offer considered. 595-7907 or 386-7659 after 6pm.

1971 TRIUMPH GT6+, EXCELlent condition, maroon, Michelins on mags, absolutely must be seen. $3000. 656-2064.

JAGUAR XJ12L 1974, WHITE, approximately 31,000 miles, mint condition. Phone 477-7381 between August 9th and 15th.

1975 VOLVO, 244 DL, FUEL INjection, overdrive, air conditioning, am/fm, excellent condition, $4950. 474-1720 or 386-3302.

ALPHA ROMEO SPYDER 1972, fuel injected, 5 speed, 4 wheel discs, Konis, exceptional condition. $6700 o.b.o. 658-8965

1974 DATSUN 260Z, SUNROOF, mounted snows, Michelins, available Monday. $3900. 479-1258.

MUST SELL. 1976 FIAT X-19, excellent condition. 22,000 miles. After 6pm, 598-2709.

'75 TR6, A CARED FOR sports car; there are fewer each year. 383-7764 or 477-3910.

1956 ROVER 90, 58,000 MILES. New tires, reliable car. $950. 383-3020

1977 SILVER 2+2 280Z DATSUN automatic, 31,000 miles, beautiful car, $7,000. 479-9123

73 AUDI LS100 AUTOMATIC, must sell, excellent condition, $3200. 598-7041

1977 L82 SILVER VETTE
33,000 miles, loaded. Call 383-3110 or 382-1258.

1957 MERCEDES SPORTS convertible, good shape, $7500. 658-8418.

1976 TR7, 40,000 MILES, EXcellent condition. Must sell. 592-8278.

1980 TRIUMPH SPITFIRE with hardtop, overdrive and radio, 500 kms, $7995. 477-0251

73 MGB, EXCELLENT CONdition, new paint, 60,000 miles, $4100. 595-2067.

63 HUMBER SUPER SNIPE, low mileage, burled walnut interior. 598-8516

65 VETTE ROADSTER, NEW trans, brakes, engine and clutch. 652-1943, 656-4642

MUST SELL 1978 TRIUMPH Spitfire, low mileage. Like new. 381-5239

MUST SELL 74 TR6 IN VERY good condition. $4500 or best offer. 477-2206 or 477-5541.

1971 CORVETTE PANEL TOP, 350 LT1, original paint, excellent condition. 478-3684.

77 CORVETTE L82, 18,000 miles, loaded. Immaculate, offers. 381-1179 or 592-3185.

74 FIAT X19, EXCELLENT, 40,000 miles. $4500. Phone Arin days 656-2223, 478-0529 evenings.

CLASSIC AUTO. PORSCHE 914 2.0, excellent condition, $5950. 478-4403

73 TR6, EXCELLENT CONDItion, $4300. Phone 112-748-9814 after 5pm.

79 TRANS AM, WHITE, BLUE interior, will take small sports car in trade or ?. 652-3864.

1976 280Z, MAGS, LOUVERS, ski rack, spare rims, new muffler, new paint, $8000. 656-2059.

SUNBEAM ALPINE GT, 69. $950 or nearest offer. After 5pm, 477-2169.

70 CAMARO Z28, 350LT1 4 speed, split bumper, new paint, $5000 firm. 478-2440

1975 280Z, A1 CONDITION, sharp looking. Best offer. 477-5108 between 4:30-7:30pm.

1971 TR6 $4400 OR BEST offer. Motorcyle trade considered. 727-3150.

75 SPITFIRE, 33,000 MILES, very good condition, one owner. Evenings, 112-286-0353.

70 FIAT 124 SPORT, VERY nice condition. $2500. Must sell. 598-3133 after 6pm

71 TRIUMPH SPITFIRE NO rust, hardtop and soft top. 385-8103.

69 FIAT 850 SPIDER, GOOD condition. $1200. 477-1522 or 386-1522.

73 240Z, $3400 OR OFFERS. Must sell by weekend. 592-2084.

1976 CAPRI II, EXCELLENT condition, $4300. 595-7477.

76 280Z, EXCELLENT CONDItion, $7,400. 112-245-8286 after 6.

1965 MUSTANG CONVERTible, $4300 firm. 477-3156.

WANTED KARMANN GHIA, any shape or condition. 598-6303.

154 TRUCKS, BUSES AND VANS

GlenOak Ford
★ OVER 40 ★
TRUCKS
VANS—4X4'S
SUPER CABS
AS LOW AS
★ $6870 ★
STOCK #80286
384-1144
Yates at Cook
GlenOak Ford
Dealer No. 6616.

FAMILY CAMPING?
The price is right on this 1969 Ford Van conversion with raised roof plus stove, furnace, ice box, sink, table and bunks. Hurry on this exclusive with CHARLIE PETERSON at Empress Pontiac Buick GMC Ltd. 382-7121 or res. 592-0458. Dealer 5701.

78 GMC JIMMY
V-8, auto, ps., pb., am/fm cassette, 40 channel CB power windows. One owner immaculate condition. Maroon and white with matching burgandy, luxury interior. 381-5544 BSG Specialty Motors. Dealer 6033.

1975 GMC ¾ TON VAN, (AUTOmatic). Interior fully customized. Complete stereo system, mag wheels, roof rack, ladder, roof vent, plus extras. Summer driven only, (32,000 miles). Excellent condition. $7500 firm. 112-746-6872

73 DATSUN PICKUP, 1600 CC, insulated canopy, snow tires, 80,000 miles, offers on $2100. 595-5849

154 TRUCKS, BUSES AND VANS

GARDEN CITY
AUTO LEASE LTD.

HOME OF THE SUZUKI 4 WHEEL DRIVE
30-35 M.P.G.

78 F250 ¾, V8 Auto
77 Chev ½ 4x4, 4spd.
77 Chev ¾ 4x4
77 GMC ¾ PU V8 auto
76 Ford Van, low miles
76 Ford Chateau club wgn.
69 Ford PU ¾ ton

TRADES WELCOME
No Reasonable Offer Refused
100% FINANCING O.A.C.

Open 9 a.m.-8 p.m.
2978 Douglas St.
382-9111 Dealer 5721

75 GMC SHORTY VAN, POWER steering, power brakes, tilt, 350 4V, custom interior, TA's, mags, California striping, sunroof, bubble windows. $800 stereo. Flares, visor, shift kit. Must be seen. $6800 or best offer. 384-6006.

75 HAYES CABOVER
New powertrain 350 Cummins rebuilt 6000 miles ago, rebuilt 13 speed, 38,000 rears, 1 new, 1 rebuilt, papers available. Rubber and brakes as new. New paint. City tested. A must to see. Offers on $32,000. 385-6240

MUST SELL THIS WEEKEND. 1978 ¾ ton Chev van. Factory conversion. City tested. High backed seats. 3 way fridge. Propane stove. Sink. Portapotti. Sunroof. Mag wheels. Excellent condition. $9000 or best offer. 383-0320

CHEV VAN
1979 ¾-ton, long wheelbase, V-8, auto., ps., pb., radio, side windows. $6895. Garden City Auto Lease, 382-9111, 1978 Douglas. Dealer 5721.

IMMACULATE
1972 Ford ¾ ton PU, 360, 4 spd, ps, pb, split rims. Only 57,000 miles. $2995. 383-6231, E&K Motors, 642 Burnside E. Dealer 6381.

75 ¾ TON F250, POWER steering, power brakes, duel tanks, recent overhaul, top condition, radio, 8 track, fiberglass canopy, bunks, sliding windows, trailer hitch. Offers $6400. Phone after 6 pm. 477-4939.

1974 DODGE VAN, TESTED August 1980, partially camperized, new trans, quartz lights, horns, mags, stereo, mounted snow tires, $3750 or swap for Mustang, Camaro, or Firebird, preferably convertible. 383-1625.

VW VANS
One camperized — One with rear seats. YOUR PICK — $1795. 388-6196, Painter's Motors, 3005 Douglas. Dealer 5802.

77 DATSUN
Sportruck. Deluxe cab, 5 spd, 32,000 mi. Radial tires, radio $3995. B. Madsen Motors Ltd. 478-5011. Dealer 5450.

DELUXE CAB
1976 Datsun, 4 cyl, 4 spd. Excellent condition. 40,000 miles. $3795. 383-6231, E&K Motors, 642 Burnside D. Dealer 6381.

EXTRA SHARP VAN
78 Ford Econoline 150, V8 automatic, power steering, power brakes, really clean, excellent condition, $6500. 478-6529

OPEN TO OFFERS. 71 FARGO Tradesman 200 van, government inspected, 1978 slant 6, 225 motor, 78 transmission, hand tooled 3 ounce leather interior. Too much to list. 474-1066

1978 FORD LONGBOX, 26,000 km, insulated, carpetted, stereo, spoiler, skirts, sunroof, many extras. Asking $8500. For appointment call tel. answ. 478-5550.

LATE 1975 FORD, ¾ TON, CUStom camper special, power steering, power brakes, automatic, dual tanks, plus many more. With 1979 full canopy. $5600 or best offer. 595-7837

1977 GMC VAN, SUNROOF, visor, captain's seats, finished interior, 305 V8 automatic, excellent condition. 28,000 miles. Asking $6300. 384-4591 or 478-1089

CUSTOMIZED VAN, CHEVY, 1972. Sunroof, air horns, mags, radials, Captains chairs, naugahyde, velvet, sink, icebox, bed and table, extras. $4000 or best offer, 386-5074.

CAMPER SPECIAL, 1966 FORD Super Van, stove, sink, heater, propane, carpeted, roll bars, plus dinghy and 6hp motor. Sell seperate or together. Phone 384-0912

76 GMC VANDURA 350 AUTO, power steering, power brakes, high back buckets, heavy duty ½ ton, 6 new tires, new brakes, new Hijacker shocks, 50,000 miles, $4800. 478-5605.

1977 FORD VAN, VELVET CUStom interior, captains chairs, AM/FM cassette, alarm, equalizer hitch, digital clock. $6900 or offers. 383-8319.

75 FORD RANGER XLT, camper special, complete with fibremold canopy, 36,000 miles. A deluxe unit in excellent condition. $5500. 382-8591

1976 TOYOTA LONGBOX, ½ ton, good radials, low mileage, light weight, canopy, radio, excellent shape, $4000. 595-2763 after 5pm.

78 FORD 150 4X4 LONG BOX, with or without camper for Toyota Landcruiser or jeep or best offer. 286 Burnside Rd. E. 386-5328

1972 FORD CUSTOM SPORT ¾-ton camper special, 360 automatic, includes canopy with sliding window to cab. $1900. 385-8040.

1977 DODGE ½ TON ADVENturer, new condition, power steering, power brakes. Michelin tires. 48,000 kilometres. $4450. 478-6891

71 DATSUN 1600 PICKUP, 84,000 miles, reliable, and economical. New clutch, radio, radials, tidy condition. $1395. 112-743-2331 11am-7pm

1974 TOYOTA LONGBOX, body perfect, new tires, mechanically excellent, canopy with boat rack and cupboards. $3200. 383-8553

1974 FORD F100 EXPORER, 302 V8, automatic, power steering, near new radials, new dual exhaust. Good condition. $2300 or best offer. 383-3016.

1978 GMC VAN, POWER steering, power brakes, v8, automatic transmission, camperized, 35,000 kilometers, like new, $7500. 652-5726

75 FORD RANGER CAMPER Special, ¾-ton automatic, 47,000 miles, Posi traction, 16.5X900 tires, AM—FM 8 track. Asking $4300. 479-0374.

74 DODGE VAN, 74,000 MILES, 318 automatic, power steering, power brakes, radio, built/in bunks, excellent condition. $3600 656-4206.

79 FORD LARRETTE, 250 camper special, 17,700 km, air condition, 2 batteries, many other features. $9200 474-2482 592-4561.

¾ TON 68 FORD 4X4, REBUILT 360, new brakes, $2500. 478-0280.

154 TRUCKS, BUSES AND VANS

SUBURBAN

THE HOME OF LINCOLN, MARQUIS, COUGAR, XR7, ZEPHYR, CAPRI, BOBCAT, FORD TRUCKS

LETS GO TRUCKING

79 Econo ¾ ton V-8, AT. PS. PB. R. $6795
78 ford ½ ton 6 cyl. std. $3995
77 Ford ¾ V-8 AT. PS. PB. R. $4995
77 Ford ¾ 4x4, V-8, AT. PS. PB. R. $6995
77 Chev Crew Cab, 4x4, V-8, AT. PS. PB. R. $6995
77 Dodge 4x4, V-8, AT. PS. PB. R. $6495
76 F100 V-8, 4 spd. R. $2695
75 Ford Super Cab, V-8, AT. PB. R. Needs painting, Special $3195
74 Ford ¾, V-8, AT. PS. PB. $2695
74 Dodge ¾, 4x4, V-8, AT. PS. PB. R. $2995
74 Ford, 1 ton Parcel del van, V-8, AT. PS. PB. R. $3695
72 Ford ½ ton, 6 cyl. std. $1895
71 Ford Crew Cab. V-8, AT. R. $2295

SUBURBAN MOTORS
3377 Douglas
386-6131
Dealer 5528

1976 DODGE MAXI VAN, automatic, power steering, low mileage. $4500 or nearest offer. 382-2116, 9am-5:pm.

76 DATSUN PICKUP, AUTOmatic transmission, 39,000 miles, radials, $4,000 or best offer. 479-1188.

1979 F150 FORD, POWER steering, power brakes, radio, auxiliary fuel tank, A-1 shape, $5500. 652-2510.

74 ¾ TON 4X4 SUBURBAN, 350, automatic, power steering, power brakes, trailer hitch. Asking $4550. 479-3461

1966 INTERNATIONAL LOADstar 1600, 16' fruehauf box, 6 cylinder 4 speed, $2000. 382-3859 or 479-1171.

RACERS
1948 Mercury car hauler, steel deck, 383 Chrysler, automatic, $1595. 656-4296

1972 VW VAN, IMMACULATE, rebuilt engine, custom interior. Functional and very dependable. $5,200. 721-3149.

1975 FORD ¾ TON 4X4. 4 SPD., headers, wheels, locking hubs, dual tanks. Good condition. 652-4536.

70 GMC PICKUP, SHORTBOX, new brakes, 6 cylinder automatic, $1600 or best offer. 478-5277.

69 GMC BODY IN EXCELLENT condition, many extras, resent valve work done. $2000 with camper $2700 478-0288.

73 CHEV ½ TON SUPER CHEYenne, 350, power steering, power brakes, loaded extras. Ted, 721-5391 after 4:30.

1949 GMC PICKUP, 350LT—V8, mag wheels, must be seen to be appreciated. $3800 or best offer. 381-1880 after 6pm.

1967 FORD ½ TON, RECENT ring job, starter and alternator, good running, asking $1350. 112-743-4443 after 6pm.

1968 ¾-TON FORD TRUCK, stepside, wooden deck, 83,000 miles, rebuilt engine. Good heavy work truck. 388-7289.

1975 DODGE 200 CLUB CAB, trailer equipped, trans cooler, and aluminum canopy. Asking $5500. 652-3448

1975 GMC WALK IN VAN, CARpeted and panelled, suitable for deliveries or camperizing, $2750. 385-1829

IMMACULATE 1975 CHEV 350 ½ ton with canopy, trailer hitch and two extra snow tires. $4200 firm. 656-7079.

1973 SUBURBAN 454, ROOF rack, sunroof, hitch, 86,000 miles, good condition, $3500 or best reasonable offer. 592-0753

71 FORD ¾ TON, 73,000 MILES, new exhaust, shocks, good rubber, best offer takes. 388-7733 days, 383-9111 nights.

1977 FORD ½ TON PICKUP, shortbox, 300 ci, 6 cylinder, well maintained, very economical. $3175 or best offer. 112-246-3689

1963 CHEVY PANEL, 256, ECOnomical, standard, mags and tires included plus accessories. $750 478-9389 after 5.

1975 CHEV SHORT BOX, spoke wheels, new tires, tube grill, $4900 small trade considered. 478-2588.

75 FORD 250 SUPER CAB, automatic transmission, power steering, power brakes, radio, canopy, $6000 477-8215.

1964 FORD 3-TON CABOVER, 18' flatdeck, new brakes and clutch. Runs well. $2,000 or best offer. 381-1180, 384-2024.

1969 GMC LONG VAN, 283, CAM and side pipes, high back seats, carpeting, bed, mag wheels. $2200 or offers. 382-0407.

1969 GMC VAN, CARPETED, cupboards and seats, good running motor. $1550 or car. 385-5693.

1972 FORD ¾ TON PICKUP, V8, 4 speed, standard steering, power brakes, recent valve job, $2300 or best offer. 383-9265.

ENJOY SUMMER-WINTER camping, 1971 Dodge van, completely camperized. $4900 firm. 479-6106.

1973 FORD ¾-TON, 4 WHEEL drive, good shape. $3500 or offers. 642-3958.

1975 CUSTOM CLUB FORD Wagon, ps, pb, air, radio, $3500. Days 388-5113, evenings 386-0081

1980 JEEP RENEGADE, black, power steering, high back seats, low mileage. 479-6066.

ALUMINUM CANOPY FOR ½-ton pickup, side windows, $175. 478-4031.

77 CHEV VAN ½ TON, 3 SPEED, 32,000 miles, good condition, asking $3900. 386-5170 after 6pm.

68 GMC, 1 TON, STAKE DECK, 6 cylinder, 4 speed, well maintained, asking $1600. 479-3461

77 SPORTRUCK, DATSUN, EXcellent condition. Lots of options. $4800. 479-8690

1973 VOLKSWAGEN WINDOW van, 64,000 miles, $3200. 478-3871

154 TRUCKS, BUSES AND VANS

4X4 TOYOTA LAND CRUISER, 1976 excellent condition, 36,000 miles, best offer. 652-3567.

72 GMC VAN, CUSTOMIZED interior, new stereo, $3500 or best offer. 656-0276

1976 SR5, TOYOTA LONG BOX. Asking $3,850. 2362 Oregon Street 595-8388.

1975 GMC SUBURBAN, ALL options except cruise. 60,000 miles. $6000. 478-7979

72 FORD ½ TON, 360, NEW power train and transmission, rebuilt motor, $1500. 384-6607.

74 CHEV. ¾ TON WITH CAMPerette, excellent condition. $3650 598-3800.

74 FORD ¾ TON, 6 CYLINDER 4 speed, no rust, needs door repaired, $1200. 478-7814

1974 DATSUN PICKUP TRUCK, with canopy, $2490 or best offer. 383-4455. After 5pm, 478-3786

63 INTERNATIONAL PICKUP, sturdy work truck. $850 or best offer. 595-7746

78 DATSUN DELUXE CAB with canopy, $4200. 478-0049 after 4:30pm

1972 FORD ½ TON, OFFERS. Days 8-4:30, 383-3912, weekends/evenings 727-3247.

75 FORD F250 CAMPER SPECial. Must sell. Offers. 386-1965 after 5pm

71 TOYOTA PICKUP WITH canopy and radials. $1550. 479-5750

73 DATSUN PICKUP, 52,000 miles, excellent condition, $3000. 478-6525

72 FORD ½ TON, 360 ENGINE, 82,000 miles, canopy. $1700. 382-1816.

67 CHEV SPORT VAN, CUStom, good running condition, no rust. $2500. 474-1445.

65 MERCURY VAN, $1000. View at 660 Granderson, off Goldstream. 478-4877.

70 CHEV ½—TON PICKUP, running condition, needs work. $500. 383-3151

1968 MERCURY RANGER heavy duty ½-ton pickup. 478-8180.

1978 FORD 4X4 ¾ TON, 4 speed, 34,000 miles, excellent condition, $6500. 384-0159.

67 CHEV ¾ TON TRUCK, needs rings, fair shape, $680 firm. Duane, 386-9593.

1972 CHEVY ¾-TON. ASKING $2100, will consider trade on boat of equal value. 592-5728.

1974 INTERNATIONAL, 60,000 miles. $1750 or best offer. 477-4752.

DATSUN 1300 PICKUP, NEW paint, 50,000 miles, $1900. 477-6817, 658-5342.

1950 FORD ½ TON, REBUILT flathead motor, good for restoration. $700. 642-3949

1976 MAZDA PICKUP, NEEDS paint job, asking $2000. Call 474-2847 or 478-0802

1968 DODGE MAXI VAN, NEW paint, 6 cylinder automatic, $750. 384-8243

1972 FORD COURIER PICKUP with factory canopy, engine has 1 collasped piston, $850. 477-3568

71 CHEV VAN, LOW MILEAGE, 6 cylinder, sunroof, pine interior, $3250. 477-6631.

1966 GMC ½ TON, 3 SPEED, $895. 656-4296

1977 GMC CUSTOMIZED STEPside shortbox, 383-1660.

VAN '75 FORD ECONOLINE, $3,000. 592-8426.

74 CHEVY ¾ TON, CAMPER special. 642-3184 or 642-5789

64 VW WINDOW VAN, CAMPerized. Best offer. 381-5344.

78 TOYOTA PICKUP LONGbox, $4300. 112-743-4871

1951 ½-TON CHEV TRUCK, spare parts. $500 firm. 652-1250.

1969 FORD ½-TON PICKUP. After 5pm, 592-9286.

72 CHEV 350 AUTO, GREAT shape, $2000. 385-6888, 595-0448

¾ TON CHEVY PICKUP, LOW mileage. Offers. 478-4280

1972 INTERNATIONAL TRAvelall. $1200. 385-1138.

72 DODGE WINDOW VAN. EXcellent condition. $2150. 383-6301

78 FORD VAN, 592-3142 OR 658-1181.

1976 DATSUN PICKUP, LONGbox, automatic, $3600. 474-2684

74 CHEVY VAN, ¾ TON, AUTOmatic, 6 cylinder, $3500. 478-3472

FOR SALE 1972 ¾-TON FORD truck, $1700. 478-1855 after 4pm.

1978 CHEV VAN, OFFERS ON $5995. 388-6894.

69 FORD ½ TON, 4 SPEED, 360 with canopy $1500. 598-6173

158 TIRES

ATTENTION!
IMPORT CAR OWNERS
HERE'S THE TIRE FOR YOU!
"KLEBER"
Made in France
Designed for Import Cars
PRICED FROM
$47.85
OPEN SATURDAYS
TILL 4 P.M.
MON.-FRIDAYS
TILL 10 P.M.
SUBURBAN
Do-It-Yourself
PARTS STORE
3377 Douglas Street
388-5171

D & D
TIRE LTD.
KLEBER RADIALS
Fabric & Steel
All Common European Sizes
Featuring:
195/70 HR13 GTS
Only $93.21
195/70 HR14 GTS
Only $104.21
To fit BMW and Datsun 280Z
SHOP AND COMPARE
Chargex Mastercharge

EDWARD MOTORS LTD.
SEMPERIT TIRE
DISTRIBUTOR
Most sizes in stock for your import car. Try our prices. Phone 384-8086.

4 WESTERN CYCLONE wheels and tires, fits newer Toyotas and Datsuns. $375 or best offer. 477-8677

FOUR 185X15 XAS MICHElins, and two 165X15 XAS Michelins. Fits TR6, TR4, etc. Best offer. 383-4795

FOUR HR78-15 STEEL BELT radials, GM rims, near new, $200. 478-5277.

158 TIRES

PAIR 12X16.5 GOODYEAR snow tires on 8 bolt Ford rims. 479-3684.

4 KEYSTONE CLASSIC MAGS with lugs, fit Chev or GM ½ ton pickup. 477-6889

GOOD USED TIRES FOR sale, most sizes. 1096 Goldstream. 474-1311.

WANTED TIRES, ANY SIZE, $5-$10, must be BC testable. 474-1311.

4-6 BOLT CHEV ALUMINUM wheels, wide tires, $285, 386-3748

FOUR MICHELIN RADIALS, 175-14X. Sell cheap. 479-1366.

160 PARTS, ACCESSORIES AND SERVICE

OSAKA MOTORS
TOYOTA DATSUN HONDA
VW RABBIT
Behind Douglas St. Dairy Queen
383-3043

1941 FORD REAR WING WINdows, 1975 Camaro black front spoiler skirts, various 75 Camaro stock engine external parts, Ford and Chevy manifolds and air cleaners, 75 Camaro anti-pollution pump and catalytic converter in new condition, seal beam headlights, headers for Ford 4x4. Offers. 479-8640

MAD MAG SALE
ET mags, regular $99.98, now $43.99. Appliance SS, regular $110, now $64.99. These and many other mag specials, come down to Franks Trading Shop, 1819 Douglas St, 385-2022.

CHEV 350 4 BOLT BLOCK, windage tray and steel crank, $275. Ford ¾ ton posi traction carrier $25. Ford 1 ton van rear end axle housing, complete, $100. 302 Ford motor, complete and running, $250. 350 turbo, fits Chev 4x4, $50. 478-7814

1964 CANSO 2 DOOR POST PROject car. No engine, rebuilt P'Glide with shift kit for above. 1 pair 289-302 bare heads reman. 1 pair 283-265 power pack heads rebuilt $50 pair. 1 pair 392 hemi head castings for rebuild. Many more parts. 382-6374.

CAR RADIO
AM, AM/FM, AM/FM stereo, radios from $49.95.
Expert installation available.
B.C. SOUND & RADIO Service
931 FORT 383-4731

SPRINGS
Complete Repair Service for cars and trucks. LOGAN SPRING & SUSPENSION LTD., 60 Crease Ave. (Behind Budget Rent-A-Truck) 384-2744.

MECHANICAL REPAIRS
From tune-ups to rebuilds and high performance installations. $12 per hour. 474-2727, 642-4259.

EDWARD MOTORS LTD.
IMPORT PARTS CENTRE
Filters, ignition, brakes, suspension, clutches, engine parts, etc.
TRY US TODAY
Phone 384-8086

RADIATOR REPAIRS, FAST top quality repairs at Maurice's Auto Body, 427 Beta St., phone 386-3381 or 384-8094. Located behind the Burnside Pay and Save Gas Station.

JAPANESE AND DOMESTIC car and truck parts. Serving Great Victoria and the Saanich Peninsula. BC Auto Wrecking Ltd, 7481 West Saanich Rd, 652-1181.

SHOW 'N' SHINE CAR AND truck display at Mayfiar lot. August 10, 10 til 4. Show off your finest! Small entry fee. Dash plaques. Ian 382-5522 or Bob 479-6564

69 VOLVO PARTS, RADIALS, everything available. Old VW parts, 283 and trans. $120. 1954 Morris Oxford parts or whole. Morris 1000 doors and parts. Reasonable. Martin 478-2491.

VICTORIA 4-WHEEL DRIVE FREE WHEELING HUBS for any make of 4-wheel drive.
597 Hillside at Rock Bay
D-13531 386-6511

ENGLISH AND IMPORT CAR repair specialists. Complete mechanical service. ICBC windshield replacement. United Outlaws Garage, 474-1088.

EXCELLENT PIONEER OUTfit, wired to install includes cassette, power amp, and TS-X9 angled speakers. $550 or best offer. 478-7319 after 4.

350 LT1, ELDERBROCK, HOLley, Headman turbo 400 with Camaro shifter and console. 4 Diamond spoke ET's with Michelin radials. 477-5275, John

MUST SELL 64 FORD 352 cubic inch, transmission, rear end and body parts. Excellent condition, $238. 381-0867 ask for Dennis or Tina.

57 MERC TRUCK SHORT BOX, 390AT. Needs wiring. GM 4-speed and shifter. Ford full sink 3-speed and 11" Bellhousing and Flywheel. 474-2519 anytime.

REBUILT 283 300 HORSEPOWer cam, heads ground and seeded, rings, bearings, ground crank, $450. After 5 478-8411.

WANTED VAN, WITH OR without motor, must be in fairly good shape, not camperized. 479-3005.

350 TURBO HYDRO AUTO trans, pro built with shift kit. Under 1,000 miles. $400 firm. 652-9371 656-1674.

RECENTLY REBUILT (800 miles) 1974 Chev, 350 cu in, 4 bolt main, 350 hp cam, etc, etc. $800 or more. 478-7805

727 TRANSMISSION WITH shift kit, $325 or best offer. 4 Dodge Rally rims, 14X7. 479-8398.

260 MOTOR AND 3 SPEED transmission. Rebuilt 348 and Tripower. 62 Parisienne 2 door hardtop needs motor. 478-0645.

COMPLETE 307 IN VERY good condition, $300. M21 4 speed, also in very good condition, $400. 382-4923

USED PARTS FOR DATSUNS, Toyotas, Pintos and Hondas. Bob & John's Auto Body, 112-743-9141, Cobble Hill.

1971 PINTO FOR PARTS. 1962 Volkswagen, complete. 1964 Rambler 770 parts. 656-3836 ask for Ron.

EMILIO'S
Auto Trans — Brake Specialists
402-B Esquimalt Rd. 386-5522

65 COMET, 302 3-SPEED AUTO, parts or whole. 595-4303, after 6:30 pm.

53 CHEV, COMPLETE AND restoreable. $150 or best offer. 384-8075 Pager 1708

V6 OR V8 ENGINE WANTED for '67 GMC Tandem gravel truck. Phone Rod 658-5295 days.

FOR SALE 1973 PONTIAC 400 V8 motor and transmission. Excellent shape. 477-5835.

FIAT WRECK WANTED, model 128 A for golf car, no body necessary. Phone 478-3795.

650 DOUBLE PUMP CARburator, used only 2 months, $125. 642-4707, or 642-3292

VW PARTS, TORN DOWN 283, $50. Early GMC torque shaft and 4 speed trans for ½ ton. 479-0991.

57 CHEV PARTS TO TRADE for 68 Chev parts. 112-748-4037 after 6.

1965 CHEV PICKUP HAS BEEN disassembled. Misc. parts. Phone 382-3097.

FOR SALE 1973 DATSUN ENgine, 32,000 miles. 595-0207 after 5.

M21 SHIFTER, SCATTER shield, clutch, flywheel, all new, $750 firm. 383-3981.

CHEVY PARTS LT1, 350 block, console, Ansen traction bars. 477-8883.

160 PARTS, ACCESSORIES AND SERVICE

MERCEDES WANTED FOR parts, 1962 190D running or not. Reasonable. 595-8792.

MGB AND VW PARTS. MOST everything. No running motors. Repairs available. 474-1088.

66 BARRACUDA PARTS, doors, fenders, glass, interior parts, etc. etc. 479-9927.

ACETYLENE WELDING AND cutting kit, complete, $175. 477-1219

1965 PLYMOUTH SAVOY, selling as parts or whole. Call 598-7623

WANTED: CANOPY FOR Mazda truck in good condition, 381-1306

64 CHEVY II, 2 DOOR SEDAN, no motor, straight body, no rust, offers. 479-4165.

1968 METEOR STATION wagon for parts, has almost new transmission. 478-4032.

REAR AND CENTRE SEATS for VW Van like new, $100 each. 479-8068, 386-0743.

MIRRORS FOR CAMPER, ADjustable, portable plus spare mirror, $25. 721-3427.

6' GEM CANOPY. 18 RC TOYOta motor. 327 Chev engine. 1200 Toyota engine. 386-2327

1940 DODGE ENGINE, 2 transmissions, dryshaft and rearend. 595-7868.

1976 FORD 250, COMPLETE dual exhaust, with headers, for 460 engine. $100. 477-2628

WE HAUL SCRAP CARS FREE Associated, 478-9571

1972 CHEV CAPRICE. PARTing out. 477-7015.

4: 11-10 BOLT. NEVER USED. $150, 386-8039

NEW TURBO 400 WITH SHIFT kit, $300 or best offer. 386-7835.

4-13" RIMS FOR BMW 2002, $20 each. 652-5815.

SHORTBOX CANOPY FOR sale, stepside, $100. 656-1915

WANTED: TONNEAU COVER to fit '75 MGB. Ph. 477-0840.

64 VW TRANSMISSION, FULL singcro. 388-7460.

68 327 ENGINE, REBUILT, CAN be seen running. 479-6008.

ALUMINUM LUGGAGE RACK, fits almost any car. $15. 386-5673

SET OF 4 13" ITALIAN MAGS, fits BMW, $50. 384-0409.

1968 AUSTIN 1800, WHOLE OR parts. 474-1688.

MGA WINDSHIELD AND ENgine block. 478-7367.

FOUR 13" MAGNESIUM RIMS, $75. 598-9593 evenings

DATSUN 510 MULHOLLAND springs, $40. 478-6831

65 NOVA FRONT END PARTS. 592-4794.

WANTED: REAR SPOILER TO fit '69 Camaro. 477-5275.

64 ACADIAN PARTS. 477-8618

164 AUTO BODY AND PAINTING

EXPERT ICBC AND COLLISion work performed. Specializing in late model automobiles. Andrew Timmis 388-6229.

166 CARS AND TRUCKS WANTED

NEVER
SELL YOUR CAR
UNTIL
YOU HAVE
OUR OFFER
INSTANT CASH
Premium Automobiles Only
DePAPE MOTORS LTD.
779 PANDORA 384-8035

INSTANT CASH
CLEAN PRE-OWNER VEHICLES NEEDED
LES CARR'S
854 PANDORA AT QUADRA
385-4444

WE PAY
the Highest Prices for Your Clean Used Car
TRY US—YOU'LL BE SURPRISED!
CONTACT
CARL SPICER
Used car mgr.
Empress Pontiac Buick GMC LTD.
382-7121 DL01227A

CASH
WE NEED CLEAN USED CARS
SEE LES STARLING
SUBURBAN Motors Ltd.
3377 Douglas 386-6131
Dealer 5528

GeM
WILL CONSIGN YOUR CAR
REASONABLE RATES
Secure fenced lot.
480 Esquimalt Rd. 382-7195

WE BUY ALL MAKES
McCallum Motors Ltd.
Corner of Yates & Cook
382-6122 D5603

WANTED
TRUCKS & VANS
Also will take consignment vehicles
GARDEN CITY AUTO LEASE CENTRE
382-9111 2978 Douglas

INSTANT CASH FOR YOUR CAR
Any make or model.
METRO HONDA
388-6921

166 CARS AND TRUCKS WANTED

WILL PAY HIGHEST PRICES IN TOWN
For good clean automobiles. Contact Glen or Bruce Lockhart at Bridge St. Motors. 388-5714 — 382-6315 — 478-0247.

CASH
For clean used cars and trucks. Saunders Subaru, 1824 Island Highway, 474-2211.

CASH FOR GOOD, CLEAN USED CARS
THOMAS PLIMLEY LTD.
1010 Yates St. 382-9121

CASH FOR GOOD USED CARS. B. Madsen Motors, 2691 Sooke Rd (Glen Lake), 478-5011. Dealer 5450.

YOUNG MAN LIVING IN VICtoria would like to know if someone would give him a car. 381-2032.

CASH FOR CLEAN CARS
E & K MOTORS LTD.
642 Burnside E. 383-6231

WANTED: ¾ TON TRUCK AND camper. Good condition. Low mileage. 592-2997

1975 OR NEWER 6 CYLINDER car, excellent condition. 383-4082 evenings.

WANTED: UNABUSED MID size 2 door. Small V8, can pay up to $2000. 474-2863 or 382-7387

PRIVATE. VW VAN, CAMPERized. Cash. Condition, mileage important. 478-9958

WANTED 65 TO 68 MUSTANG, clean condition, 384-8075 pager 1332.

168 CAMPERS, TRAILERS and MOTOR HOMES

DOMINION MOTORS
LAYTON — CHINOOKS
LITTLE CHIEF
KIT KAMPERS

21' 5th wheel Li'L Terra. Tendems, fully self-contained, double holding tanks, propane and 110, hot water, fridge, furnace, blower fan, 4 burner stove with oven, custom made (1979) — in mint condition. $7950

76—23' Winnabago Chieftan motorhome. 440, PS and PB, cruise, dual gas tanks, furnace, roof air, eye level oven, large fridge and freezer, generator power jacks, power step and Michelin tires. 21,000 miles! $19,950

72 21' Terry, fully self contained. Very clean. $4995

YOUR DOWNTOWN R.V. PARTS DEPOT
1703 Blanshard St. 385-5012
Dealer 5183

PRE-OWNED R.V.s
72 19' WINNEBAGO Brave, Class A, $10,500
73 20' WINNEBAGO Indian. Class C, $11,900
77 23' KIT minihome $16,900
72 FORD F250 w/VANGUARD 9½' camper Package $5695
74 27½' KUSTOM KOACH $6995
67 17' ARISTOCRAT $2995

TRIANGLE HOMES LTD.
INDOOR SHOWROOM
OPEN 7 DAYS
Weekdays 8 a.m.-9 p.m.
Sat., 9 a.m.-5 p.m.
Sun., Noon-5 p.m.
CARWASH OPEN 24 HRS.
Franchised dealer for Citation, Corsair, Aristocrat, Centurion, Falkland, Southwind, Jamboree and Diplomat.
In Sidney on the Pat Bay Hwy., across from Sandown Raceway.
656-1122 656-7251
Dealer 1055B

Fennell's
TRAILER SUPPLIES LTD.
PROPANE — REPAIRS AND APPLIANCE SERVICE
Custom Building and Van Conversions
Large Parts and Accessories Store
652-3941
Mon.-Sat. 9 to 5
Sun. 12 to 4
6459 Patricia Bay Hwy.

TRADE-INS
26' NOMAD '77, twin bed model $7495
18' NOMAD '77, shower model $4795
20' HOLIDAY '79, tub model $6495
Several new NOMADS in stock now!

PROPANE
PARTS — SERVICE
BOB'S
MOBILE HOMES LTD.
25 Crease 386-3623
Dealer 5689

CAMOSUN RV CENTRE
★OKANAGAN★
★SCAMPER★
★COLEMAN★
650 Burnside Rd. E.
Dealer 6732 384-0213

DON'T PASS THIS UP! IT'S A 1 OWNER WITH ONLY 38,000 MILES. 1970 MODEL DODGE MOTO-CHALET MOTORHOME. (All Steel Motorhome Frame) this unit is loaded with equipment, ready for your enjoyment. Specially priced at $9495.
REG MIDGLEY MOTORS LTD.
736 Cloverdale 385-8756
Dealer Lic. 5186

Britannia Vans
Brand new 1980 Maxi Van Conversion, fully loaded, V8 automatic, PS, PB, Royal interior, raised roof, sleeps 4, dual water, power and battery, 3 way fridge, stove, furnace, potti and 10' awning, only two available at this low price of $15,700.
1080 Goldstream
478-2713 Dealer 6703

1976, GMC 350, COACHMEN motor home. 18,500 miles, A/T-P.S., P.B., Tran. Cooler, hot water, bath, shower, 4 burner stove, forced air furnace, 3 way fridge, 110 volts/12 volts converter, moniter panel, 2 holding tanks, radio, CB, etc. Owner purchased house. Accept boat with trailer and Ford or GMC ¾ ton H.D. in part trade. $16,000 or B.O. 642-5801.

168 CAMPERS, TRAILERS and MOTOR HOMES

PEDEN
RECREATIONAL VEHICLE LTD.
—16 Years of RV Experience Ready to Serve You—
★ VANGUARD ★
★ FRONTIER ★
★ PROWLER ★
★ TRIPLE E ★
★ Just Traded ★
79 OKANAGAN 20' Trailer, like new, self cont. $7695
79 VANGUARD 9½' camper, shower model, auto, awning, T.V. ant. Hyd. Jacks. $6995
74 17' SPRITE liteweight trailer, FR, hter, toilet comp. $3495
74 14' VANGUARD trailer, FR, hter, toilet comp. $3495
74 15' TERRY trailer, FR, hter, toilet comp. $3495
78 VANGUARD 9½ camper, FR, hter, port toilet. $3895

★ Clean Trades ★
76 VANGUARD 20' motorhome, Ford chassis. $12,500
73 RUSTLER 20' motorhome, Chev 350 V8. Only 22,000 miles. $10,995
72 8½ CORDA LANE camper, FR, hter, jacks. $3195
70 8' SCAMPER camper, FR, hter. $1995
78 BOLER 13' trailer, FR, hter. $3995
73 ARISTOCRAT 17' trailer, shower, self cont. $3795
75 SCAMPER 13' trailer, FR, hter. $2695
78 PROWLER 23' trailer, auto, awning. $7995
74 TERRY 30' 5th wheel. $8995
79 KOMFORT 23' 5th wheel. $10,995

★ NEW UNIT SPECIALS ★
√ SPECIAL PRICES on all our 1980 Vanguard, Frontier and Valley import campers, 15 units to choose from.
√ SPECIAL PRICES on all our 1980 Prowler and Vanguard trailers and 5th Wheels, 15 units to choose from.
√ SPECIAL PRICES on all our 1980 Vanguard, Triple E and Frontier motorhomes, 15 units to choose from.

★ PARTS STORE SPECIAL ★
4 burner stove with oven-glass door $255
√ Large Parts and Accessories Store
√ Repairs and Rentals
PEDEN RV LTD.
285 QUESNEL ST. (D6418)
386-3464
Behind Empress Pontiac Buick

RENTALS
MOTORHOMES — CAMPERS —TRAILERS—
July and Aug. bookings full. Book early for Sept. and Oct.
PEDEN RV LTD.
386-3464

B100
1980 Dodge Van Conversion, 6 cyl., 4 spd., overdrive, 3-way fridge, stove-oven, furnace — fully selfcontained. $12,900. Wille Dodge Chrysler, 3200 Douglas, 382-2313. Dealer 5881.

FOR RENT OR SALE
MOTORHOMES
WEEKLY — MONTHLY
GARDEN CITY AUTO LEASE LTD, 2978 Douglas, 382-9111. Dealer 5721.

DOGWOOD TRAILER SALES
PARTS — PROPANE
WESTERN WILDERNESS
Campers
WILDERNESS Trailers
2630 Deville Road
Highway 1 at Millstream
478-6841 Dealer 5390

WANTED SELF CONTAINED travel trailer in exchange for a 1972 Impala convertible, value about $3800. Good top, fair shape, tape deck, radio, air conditioning, can be seen at 1688 San Juan Avenue (off Shelbourne) after 6.

BRITANNIA VANS
1980 Suncoach Maxi Van, fully loaded, red interior, sleeps 4, flush toilet, awning etc. Sacrifice, $14,900 firm. 478-2713 DL 6703

1977 CHINOOK, 19+ FEET, 57,000 km, 1 owner-driver. Power brakes, power steering, cruise control, stereo, tinted glass. $18,000 includes TV, hoses, electrical extensions, tools, dishes, etc. 479-7370.

21' KUSTOM KOACH, MINT condition, toilet, shower, fridge, eye level oven, 4 burner stove, forced air furnace, AM/FM tape deck, large canopy, hitch, spare tire, $5300 or best offer. 748-1450 or 748-6103.

1979 PACE ARROW 28' MOTORhome, fully loaded, 2 roof air, on board generator, mircrowave, awning, TV antenna, many extras. $37,900 or best offer. 595-7990, 721-5340.

1974 SHASTA TRAVEL TRAILer, 19', completely self contained, 3 way fridge, stove, oven, sink, toilet, shower, furnace, sleeps 6, excellent condition, $4000. 112-748-0598

1972 GMC SUPER CUSTOM ¾ ton pickup, power steering, power brakes, new tires. Excellent condition. 9½' Vanguard camper. To be sold as one unit. $6000. 479-4730.

28' AVION (LIKE AIRstream) in Palm Springs Park, self-contained, bunk beds, tinted windows, a-c, excellent condition, pictures available. $6500 477-6305.

17' TRAVEL TRAILER, sleeps 6, fridge, stove, furnace, toilet, electric brakes, equalizer hitch and bars. Good condition. $3500. 381-2028.

76 BENDIX CITATION 25', 30,000 miles, cruiser control, roof air, 4 kw power plant, every option possible, $26,500. Trade for ? 112-743-3015

1973 LIONEL TENT TRAILER, sleeps 4 adults, 2 children, complete with stove, sink, icebox, electrical hookup. Asking $1500. 477-2730

13' 1974 VENTURA LIGHTweight fibreglass trailer, sleeps 2 adults plus 2 children. Excellent condition. $1995. 4426 Fieldmont Court. 477-8004

72 WINNEBAGO, GOOD CONditon, 40,000 miles, furnace, bathroom, holding tank, pressure water system and converter, $8000. 478-1520

1977 WESTERN 8'9" CAMPER, extra insulation. 3 way fridge, stove, oven, furnace, toilet compartment, hydraulic jacks, $4000. 479-3705.

1978 GM ARISTOCRAT MINI motor home, 20½', twin air conditioning, 3 way fridge, forced air heat; includes CB, TV, FM stereo tape, etc. $18,500. 592-2007

1977 VANGUARD 24' MINI home, 13,000 miles, extras too numerous to mention. $19,900. 595-1775 Monday to Friday after 4pm.

71 STARCRAFT, HARDTOP, stardust model, icebox, sink, water, furnace, 13" wheels, surge brake, vinyl over bunk, offers on $2000. 479-6424

69 SCAMPER TENT TRAILER, sleeps 4 adults, 2 children, stove, sink, icebox, electrical hookup, $500 firm. Can be seen at 483 Walter (off Tillicum)

RAVEN RV'S
VAN CONVERSIONS
479-3178

168 CAMPERS, TRAILERS and MOTOR HOMES

1978 20' MOTOR HOME, 18,000 miles, very good condition, asking $15,300. Open to offers. Call 386-5170 after 6pm.

1979 CHEVY VAN, CAMPERized. Loaded. 24,000 km. Warranty. $9500. Garey, 386-6870, 386-7377.

75 VANGUARD 9½' CAMPER, fridge, heater, stove, toilet, queen size bed, jacks. Easy on boat loader. 592-2787

66 VW CAMPERIZED VAN, good running condition, some rust. Asking $1500 or best offer. 477-4793.

17' SILVER STREAK TRAILer, stove, fridge, toilet, shower, water pressure, easy tow. $3700. 382-2824.

RARE APPACHE FOLDING trailer, sleeps 8, 3-way fridge, furnace, stove, sink. Mint condition. Best offer. 479-9132.

1976 TERRY TAURUS 20' LIKE new Tandem travel trailer. Fully self-contained. $5800. 479-7790.

10½' CAMPER, STOVE, OVEN, fridge, furnace, porta-potty, roof racks, 4 new hydraulic jacks. Best offer. 479-3960.

PATIO COVER
10'x10' baked aluminum, $1500 new, asking $400 or trades. 592-3664

16' SCAMPER TRAILER, flush toilet, propane stove, ice box, and furnace, sleeps 6, $1800. 382-1751.

1975 LIONEL TENT TRAILER, fully equipped, with furnace, fridge, divider curtain. Like new. $2750. 595-4748.

1974 WESTPHALIA, LOW mileage, excellent condition, all options including VW tent $7600. 479-9218.

Mobile RV Doctor
All RV Repairs — 479-2119

WE WILL BUY YOUR GOOD used Rec. Vehicle. Peden R.V. Ltd., 2855 Quesnel St., 386-3464.

71 DODGE VAN, FULLY camperized, good condition. 479-4446

1972 WESTFALIA CAMPER, excellent condition. $5100. 477-7423

21½' KUSTOM KOACH FOR sale. Self contained. 478-3452, 478-5805.

1976 NOMAD TRAVEL TRAILer, sleeps 6, full bathroom. $6100 or best offer. 478-6200

ECONOMICAL FULLY SELF contaihed 18' fibreglass motorhome, top condition. 592-9461

20' FIFTH WHEEL, FRIDGE, stove, with oven, toilet, furnace, hot water heater, $5800. 652-3569

1979 8' ROADWAY CAMPER, everything included. Immaculate. $2,395. 385-9574, 388-9589.

1975 8½' WESTERN CAMPER, must sell. Offers. 386-1965 after 5pm

8½' VANGUARD CAMPER, fully equipped, $3950 or best offer. 656-1959

RENT, TRAILERS, AUGUST and September, fully insured, $75 and $85 per week. 384-4818

FOR RENT, VW WESTFALIA camper, low weekly rates. 592-5398.

VOLKSWAGEN CAMPER, DEsigned for two, low mileage, fully equipped. 598-4008

TRAILER FOR RENT, sleeps 5-6. $75 per week. 652-2954.

20½' DELUXE VANGUARD trailer. Many extras. 1921 Mayfair Drive. 592-5501

76 DODGE VAN, FULLY camperized, immaculate condition, 478-0986

NEW DELUXE 8' ALUMINUM canopy, lights, insulated, 1291 Garkil. 477-3562

SOFT TOP TENT TRAILER, complete with canopy and new cover. $200 478-8240

75, 22' ALJO SELF CONTAINED travel trailer, sleeps 7, $4700 or best offer. 656-5477

11'6 CAVEMAN DELUXE camper, fully self contained, priced to sell, $5000. 478-0629.

10-½' SCAMPER CAMPER for sale, complete. Open to offers. 479-2838

1976 22' ROADRANGER, fully self contained, $5600. 652-9537, 383-1245, 479-5622.

1975 31' VANGUARD 5TH wheel, fully equipped. Offers. 642-3242.

EASYPULL 13' BOLER TRAILer, excellent condition. $3,000. 656-3547.

10' ALASKAN CAMPER, 4 OUTside jacks, furnace, ice box, stove. 1086 Colville. 385-9495.

21' 1974 WINNEBAGO BRAVE motorhome, top condition. Quick sale. 477-2704.

TRUCK AND 1979 FIFTH wheel, with hitch, lots of extras. $20,000. 112-748-2073.

8' CAMPER, SLEEPS 4, fridge, stove, portapotti, $1500. 479-2494

8' SECURITY CAMPER; 3 burner stove, icebox, furnace, sleeps 4, plus extras. 382-1693.

13' LIGHTWEIGHT FIBERglass trailer, excellent floor plan for small family. 477-0803.

MAVERICK HARD TOP TENT trailer, sleeps 5, good condition, $900. 652-4928

FOR RENT
New 20' Motorhome. 595-2312.

TENT TRAILER FOR RENT. 656-2409 after 6pm.

8' ALASKAN CAMPER, $800 OR best offer. 385-1953

TWIN AXLE CAR TRAILER, 16' long, 382-2355.

13' BOLER TRAILER, 3-WAY fridge, awning. 652-9858

11' CAMPER, GOOD CONDItion. $2150 or offers. 478-3892

1972 KAPLUN TENT TRAILER, sleeps 6, $500. 721-3064

FOR SALE, 1974 TENT TRAILer, sleeps 6. 478-5056

8' CAMPER, CAB OVER, $1200. 382-7843 8pm-11pm only.

1975 8' CAMPER, SLEEPS 4, only $2495. 595-4748.

10' SELF-CONTAINED CAMPer, $1200. 383-3933.

LIONEL 120 FOR RENT, fridge, stove, sleeps 8. 478-7367.

169 MOBILE HOMES AND PARKS

AARON COURT
Our latest Craigflower Rd. development! First homes going in July 1. Only 2 sites left! Enjoy the maintenance free living like a condo with all the benefits of owning a lot without the high cost to buy it! Look into one of the best home investments of the 80's! Homes from 728 to 1440 sq ft completely finished inside and outside with warranty. View our showrooms in Langford (off Trans Can Hwy) & "Esquimalt Craigflower Rd".
ASK ABOUT "OAKVIEW ESTATES". TAKING REFUNDABLE DEPOSITS ON SITES.
Buy Right Homes
DL6162 474-2154 383-2912
Langford open daily till 8, Craigflower, 10-5 Fri-Tues

24X40 MOBILEHOME, 2 BEDrooms, large livingroom, new carpets, fireplace, air conditioned, carport and shed, in nice park, low pad rent. Asking $34,000. 474-2725.

169 MOBILE HOMES AND PARKS

MANCO HOMES
Fully deluxe with added features for luxury living.
14x70 2 bedroom front, living room, built in dishwasher, plus many other options.
14x70 front and rear bedroom with 16' expando, built in fireplace, 2 full baths, deluxe carpeting throughout.
24x58 1296 sq. ft. of true luxury, vaulted ceilings, fireplace, built in microwave oven, family room (the home that was on display at the Vancouver Home and Garden Show).
TRIANGLE HOMES (Victoria) LTD.
2435 Trans Canada Highway. Southern Vancouver Island Exclusive dealers for Manco and General.
Open 7 days a week from 9-9.
Dealer #5088 478-1774
Modern park space available for each home.

SUMMERGATE VILLAGE
★ Fine retirement living
★ Phase II Now Selling
Turn West off Pat Bay on McTavish Road, (Airport turn off) then Right on Canora to Entry Gates.
Dealer 6155 Phone 656-1414

LANNON CREEK
MOBILE HOME PARK
POSSIBLY CANADA'S FINEST PARK
Scenic Water and Mountain View Overlooking The Straits of Juan de Fuca and the Olympics
SITES AVAILABLE
Phone 642-5486/642-5972

Thinking of Selling??
For full professional service to ensure your best market price call Buy Right Homes. Our experienced sales staff and extensive sales promotions has resulted in most of our listings selling in 2-4 weeks! Call for a free appraisal. Go with the company with the proven sales record!
"THE PROFESSIONALS"
BUY RIGHT HOMES LTD.
474-2154 383-2912

GOLDSTREAM
MOBILE HOMES LTD.
T/Can Hy Sooke Lk Rd
Open house on New Glen Rivers 14x70's. We're in need of homes to list in all districts and parks, have buyers waiting. Give us a call for an appraisal and we will handle the selling for you.
MARSH SMITH, Bus. 478-1751, Res. 478-8774, DL 1280

SIDNEY
WATERFRONT PARK
Choose your site now while the selection is still good. A completely finished home at an affordable price! Taking refundable deposits now, so don't wait. Call us for details!
BUY RIGHT HOMES
474-2154 Main Office
383-2912 Craigflower Office

PERFECT RETIREMENT
In this dble-wide, plus cabana and storage. Lovely garden with lawns, flower beds and veg. gdn. Beautiful adult park close to downtown Victoria $33,000. Ruth or Ben Bennett - 478-0118, Century 21 Suburban Realty (78) 478-8316.

NEW 79 22' MINIHOME, large fridge, freezer. Too many extras to mention. Save $2500 at $22,850
69 SILVER STREAK, clean condition, good second home $6995
BOB'S MOBILE HOMES
25 Crease D5689
386-3623 or 382-5647

ONE OF A KIND
Immaculate double wide 3-bdr, 1½ baths, 5-appl, drapes, exceptionally nice large lot, ideal location. Offers. Must be seen to appreciate. 478-7597 after 5:30.

WANTED TO RENT TO OWN 2 bedroom mobile home for working couple for September 15th. Good references. 385-3487 after 5pm.

12X68' GENERAL 2-3 BEDroom, good condition, all appliances. On Waterfront mobile home park in Sooke. Fenced yard. $15,500. 384-8531, 642-5862.

PRIVATE SALE
76 Manchester 12x68, remodelled, $11,000. Apply Beggs Bro's, Chemainus.

CEDAR CREEK MOBILE Homes Park, Mill Bay, has space available. 112-743-2449, 112-743-2591

WANTED
Smaller mobile home, up to 60', to be moved to Duncan. $10,000 to $13,000. 112-748-1450, 112-748-6103

1970 PARKWOOD MOBILE home, 20x40', has to be moved, approved for private lot. Asking $17,000. 474-1959

MOBILE HOME 62 CHEVY van, motor needs repair. Suitable for summer cottage also. 598-5651.

PRIVATE PROPERTY!
Beautiful 12x68! Many extras! 10 yr. lease on beautiful lot! $21,000. 474-2154. Buyright. D6162.

12X64' MOBILE HOME, large addition, fully furnished, 478-0986

8X35' OLDER HOUSE TRAILer, Shawnigan Lake (you remove). Offers. 386-3087.

14X70 MANCO 3 BEDROOM, adult park, Langford area. Close to shopping and bus. 478-4393

SEPARATE GARAGE!
Nice 12x68, utility rm, ¼ acre yard! 474-2154. Buyright. D6162.

BEAUTIFUL FIREPLACE!
2 BR, den, 4 appl, deck, ¼ acre! 474-2154. Buyright. D6162.

FANTASTIC LANDSCAPING!
12x60 2 BR, 2 additions, good buy! 474-2154. Buyright. D6162.

ONLY $16,500!
Spotless home! 4 appl, fenced yard! 474-2154. Buyright. D6162.

178 SUMMER HOMES, COTTAGES and RESORTS

OYSTER BOWL RESORT, Black Creek, B.C. Relax in our quiet camp grounds on the Oyster River. Showers, laundry mat, trout fishing. 112-337-5213 or 112-337-5057.

SEASIDE COTTAGE FULLY contained, Yellowpoint, August 17 on. Boat rentals, good fishing. 112-245-3000.

LARGE CHOICE RECREAtional licences on Horne Lake, $800-$900 annually. 382-7522

181 TOURIST ACCOMMODATION

HARTNELL HOUSE
1204 Yates St.
Fully equipped modern kitchen unit by week, day (10 min.). Close to downtown. Linen, dishes, C.T.V., parking. 383-0742, 386-2812.

ROSE COTTAGE, BRITISH style bed and Breakfast, 3059 Washington Ave. Victoria. (604-381-5985)

185 CONVALESCENT AND REST HOMES

JOAN CRESCENT MANOR
Retirement Home
Under New Management
1045 Joan Crescent
Rooms Now Available
Mrs. M. Baker 595-1315
A Touch of Distinction

QUALIFIED COUPLE WILL provide short or possible long term care for mildly retarded adult our home. Victoria Press Box 536.

190 ROOM and BOARD

OAK BAY GUEST HOUSE
1052 Newport Avenue
Bedsitting rooms available with private baths. Home cooked meals. Maid service. Beautiful surroundings, 1 block from ocean and marina. On bus route #2, close to golf course, shopping, etc. Ideal for retirement living or for Bed and Breakfast. Reasonable rates. Call at 1052 Newport or phone 598-3812

ROOM AND BOARD, CLOSE to University. 382-2162

191 ROOM and BOARD WANTED

GRADE 12 FEMALE STUDENT requires room and board for school year in Mt. Douglas School area. Prefers female retired person. 386-1722, 2-4pm, ask for Donna.

193 ROOMS TO RENT

IN LANGFORD. UNFURnished room available September 1st. 2771 Jacklin Road. 478-3547.

WALK UVIC, QUIET FEMALE, health, fitness oriented, share privileges. 477-1931

ROOM AVAILABLE FOR STUdent or working person, will consider partial board. 386-1385.

FURNISHED SLEEPING room, kitchen privileges, suit male. $125. 383-7098

ROOM WITH BREAKFAST, $150 monthly. 386-6545

197 HOUSEKEEPING ROOMS TO RENT

ACCOMMODATION FOR young working or student male. Must be clean, quiet, honest and responsibly mature. Immediate occupancy. 382-7717

RICHMOND AVENUE, FOR nonsmoking lady student. Quiet house. $140. Share bathroom. 595-5457

FAIRFIELD-ROCKLAND, large bright suite, furnished, private, utilities included. 382-0535

CLEAN ROOM, COOK/FORT area, middle aged/elderly lady only. 384-7474.

SEPTEMBER 1ST, FOR QUIET non-smoking working lady. $130. 931 McClure.

QUADRA-BAY. FRIDGE, stove, quiet gentleman, $110. After 6pm. 478-8155.

JUBILEE AREA. LARGE FURnished room: Fridge, stove. Utilities included. $159. 592-9780.

FURNISHED HOUSEKEEPing rooms, 820 Fisgard, 383-0686

199 HOUSEKEEPING ROOMS WANTED

FEMALE O.A.P. WANTS housekeeping room on main and bathroom floor. Electric stove, fridge and sink. Close essential stores. Beacon Hill or Stadacona Park. September 1st. 386-6479.

200 APARTMENTS TO RENT UNFURNISHED

Homehunters
2713 QUADRA
381-2113
HERE ARE JUST A FEW OF OUR MANY EXCLUSIVE LISTINGS.
1.Shelbourne. Sept 1. $150. 1 BR. F/S.
2.Crystal Pool. Available now. $175. 1 BR, util. pd, f/s, share bath.
3.Burnside. Sept 1. $210. 1 BR, heat, h/water, cable, w/w, balcony, f/s.
4.Fairfield. Available now. $300. 1 BR. Laundry facilities. Room and board.
5.Cowichan Lake. Sept 1. $360. 1 BR. Util. pd. Waterfront cottage. Elderly couple.
6.Sidney. Available now. $370. 1 BR. & den, f/s, cable, heat. Children & pets negotiable.
7.James Bay. Sept 1. $196. 1 BR, h/water, cable, f/s. Middleage preferred.
8. Fairfield. Aug 15. $130. 1 BR. Util. pd. Semi furnished. Cat welcome.
9. James Bay. Sept 1. $248. 1 BR. h/water, heat, cable, balcony.
10. Sidney. Sept 1. $455. 2 BR and den, cable, heat, parking. Children & pets negotiable.
HOMEHUNTERS THE COMPANY WITH THE LARGEST SELECTION OF EXCLUSIVE LISTINGS.
OPEN 7 DAYS A WEEK
381-2113 - Fee $30

OCEAN VILLAGE
OCEANFRONT
Four unique waterfront locations on Sooke Basin ranging from compact 1 and 2 bedrooms to fully equipped luxurious townhouses, apartments, bungalows, duplexes. Acres of landscaped grounds and flowers with spectacular views. Quiet country setting minutes from downtown Victoria. Located 2 miles from the Village of Sooke with two supermarkets and plazas, 3 financial institutions, churches, doctors, lawyers, chiropractor, etc., plus activities ranging from the Legion to Old Age Pensioners Club. Deep water moorage is available in the basin. Hiking, horseback riding, hunting, salt and fresh water fishing, crabbing, shrimping, golfing are some of the year round activities. Ocean Village is a place to grow and live in magnificent surroundings. Yearly leases with rents from $260-$600 per month. For information regarding availability to lease phone 642-5254. Adults only.

Cedar Shores
Rental condominiums
ON THE WATER
77 Gorge Rd. West
All units contain fireplaces. Special features on completion of project. SWIMMING POOL, JACUZZI, SAUNA, TENNIS COURT, RACKET BALL COURT. One bedroom suites from $350. Rental office 383-1241.

david burr LTD.
384-9335

MALAHAT, 2-BEDROOM suite, in deluxe ranch home, including private lanai, parlour stove in living room, carports, use of private pool, 5-acre pasture and horse barn available. 25-miles roads and private lake. Adults only. 382-7522.

200 APARTMENTS TO RENT UNFURNISHED

OAK BAY, LUXURIOUS RESIdence with superior seaview and park views. 990 square feet of first class accommodation, includes large living room, dining room, 1 bedroom, well appointed kitchen, 1 full bathroom, Stove, fridge, dishwasher, washer and dryer, $550 per month. For further information contact Royal Trust, 388-4311

RENT SEPT 1
COLONIAL HOUSE
NEW 1 & 2 BD
From $355—$510. 900 Tolmie Ave.
1 blk E. of Mayfair Mall. Open 1-8pm.

FAMILY!
4 BR suite in quiet location. Woodburning fireplace, appls. and kids and pets fine. Only $500! Heat incl. (692) FEE
rentex 381-1234

JUBILEE AREA
Avail. immed. 2 B.R. in older, oriented build. Rent $270.00 incl. heat/hot water. Hardwood flrs., carpets necessary. No children or PETS PLEASE.
david burr ltd. 384-9335

QUIET PEOPLE
Wanted for this 1 br suite with private entrance, 4 appls., utils incl. (676) Fee.
rentex 381-1234

LUXURY LIVING ON A BUDget. Gourmet food, cooked by chef. Swimming pool, sauna. Private rooms, congenial atmosphere. Convenient location. $500 per month. 382-2162

SEPTEMBER 1, 1 BEDROOM apartments, WW, fridge, stove, drapes, heat included. Pool, sauna, whirl pool. Mature adults. No children, no pets. By appointment 9 - 11 am. 386-5353.

CHARACTER SUITE
Seclusion in high Tattersall. Views. Available August 15th. Rent $525 per month includes water, cable, laundry. To view please contact 386-2760.

METCHOSIN AREA. ONE bedroom suite with own entrance in private home. Stove, fridge, all utilities included. No children, pets, smokers. $300. 478-9860.

VERY PRIVATE
1 BR ground level suite in Metchosin area with carpets, 2 appls., patio, nice fenced yard. Utils incl! $300 (693)
RENTEX 381-1234 FEE

FAIRFIELD
1 BR suite with garden, 2 appls., utils incl. (691) FEE
rentex 381-1234

ONE BEDROOM UNFURnished suite for rent located near shopping facilities and close to bus. Rent $200 per month. Esquimalt area. September 1st. 382-5154.

FAMILY HOME
Kids and pets welcome in this 3 br suite with fireplace, beautiful sundeck and view utils incl. (683).
RENTEX 381-1234 FEE

ROCKLAND
2 br. suite in heritage home on landscaped lot (448) fee.
rentex 381-1234

ONE BEDROOM APARTMENT available now, bachelor apartments available September 1st. Suit older person. James Bay area. 382-1807. K.I.M.

3 ROOMS, GROUND LEVEL IN private home, suits one person, private entrance, share bathroom, $155 a month, available now. 595-8945 evenings

1 BEDROOM SUITE, WALL TO wall carpeting, private entrance, close to University, $260 per month including hydro. 477-5654.

SEPTEMBER 1
2 Br. suite in quiet bldg. w/w carpets 4 appls and balcony. Water incl. (659).
RENTEX 381-1234 FEE

DELUXE BACHELOR APARTment, available September 1, suitable for older person, downtown. 383-1833, K.I.M.

CHARACTER 2 BEDROOM suite, fireplace, basement, Fairfield area, $375 plus utilities, no pets, 721-3881 after 5pm.

2 BEDROOM DELUXE SUITE, 1½ baths, centrally situated. Available immediately. Rent $400. To view phone 384-0880.

1 BEDROOM SUITE FOR SEPtember 1st on Gorge Rd. near bus and Fairway. Quiet older people. Phone 385-7759.

LARGE 1 BEDROOM APARTment. Newly decorated. Available September 1. 385-1025 382-2223.

DELUXE CONDOMINIUM available September 1st, $385. 1366 Hillside or call 383-5833. K.I.M.

LARGE 2 BEDROOM SUITE on 2 levels, $390 per month. 727-2118

VIC WEST, 3 ROOM SUITE, $157, suit mature lady. 477-5796.

201 APARTMENTS TO RENT FURNISHED

LUXURY LIVING
Completely remodelled, tastefully decorated and furnished one bedroom apartments includes maid service, indoor pool, sauna, whirlpool jacuzzi, centrally located. Rents from $500. Apply in person 425 Quebec Street.

HARTNELL HOUSE
1204 Yates St.
Fully equipped modern kitchen unit by week, day (10 min.). Close to downtown. Linen, dishes, C.T.V., parking. 383-0742, 386-2812.

ONE BEDROOM FURNISHED suite for rent. Located near shopping facilities, close to bus. Rent $200 month. September 1st. Esquimalt area. 382-5154.

FAIRFIELD
Bach suite with loft type bed and shared bath. Single female wanted. $200! (483)
RENTEX 381-1234 FEE

CENTRAL PARK
Bach suite with private entrance $165 utils incl.! (696)
RENTEX 381-1234 FEE

1 BEDROOM FROM $175 month, utilities included, carport. 478-4212.

202 FURNITURE TO RENT

CAMOSUN FURNITURE RENTAL
3 Room groups, bachelor suites, individual pieces, hide-a-beds, rollaways, month to month.
833 Yates 383-3655

203 APARTMENTS WANTED

ESQUIMALT, GORGE OR View Royal area, for November 1st. 1 bedroom or large bachelor with appliances and parking. Quiet, middleaged working male, must be quiet apartment block or private home. Reasonable rent. Willing to co-manage small apartment block. 386-1485 after 4pm and weekends

2 QUIET MALE GRADUATE students require quiet 2 bedroom apartment, duplex or basement suite for September 1st, $320 per month maximum, will exchange small labour jobs for reduced rent, references available. Phone 383-6856 after 6pm, ask for Tom or Don.

PROFESSIONAL REQUIRES quiet, reasonable accomodation while doing post-grad work. 383-6104

203 APARTMENTS WANTED

UNIVERSITY STUDENT, working wife and baby girl desperately need 2-bedroom suite, apartment or small house for September 1. Quiet, avid gardeners and skilled maintenance man. 642-4703.

QUIET, RESPONSIBLE, working woman, looking for 1 bedroom apartment for Sept 1. Preferably in area of Victoria General Hospital. Call 595-8086 or 385-8673

SINGLE, PROFESSIONAL woman seeks quiet, one bedroom apartment in James Bay or downtown. Excellent personal and credit references. No pets. 592-6132 evenings.

FOURTH YEAR UVIC MALE student, sports oriented, non-smoker, quiet, seeks one bedroom or shared accommodation for September 1. $200 maximum. References. 383-0101

2 CHRISTIAN PROFESSIONAL women need 2 bedroom character accommodation, prefer Oak Bay, Fairfield, by September 1st. Top references. Phone 598-5741

VIETNAMESE COUPLE WITH baby urgently need accomodation in basement suite or apartment to $250 month. References. Wife hopes to work part time as cleaning lady. 592-7792.

MATURE, RESPONSIBLE pre-professional couple require one or 2 bedroom, character apartment or suite for September 1st. $400 maximum. References. 383-0101.

PROFESSIONAL SALES WOman seeks a spacious well lit basement suite for Sept. Excellent references. Phone: Debbey 385-8706 days. After 9pm, 382-3648

2-BEDROOM FURNISHED apartment, in Oak Bay, James Bay, or Fairfield, by two retired ladies, for 3-4 months, commencing November 1st, 1980. References. 383-2443.

LANGFORD
Quiet responsible young woman working evenings wishes to rent suite, bachelor apt. or 1 bedroom apt for Sept. 1st. Please call between noon and 5 PM, 478-1145

WANTED IMMEDIATELY BY responsible couple, 1 or 2 bedroom apartment in older block or character house. $250-$300. 381-0182

YOUNG MALE TEACHER, non-smoker, quiet, responsible, requires bright roomy 1 bedroom or bachelor suite. Phone mornings 479-5187

1 BEDROOM FOR WORKING couple. $350 maximum. References available. Immediately. 478-7423 Bill, 479-6498 leave message.

MATURE WORKING FEMALE student requires quiet apartment for September or earlier, maximum $200, will consider sharing. 477-2932

RESPONSIBLE MOTHER AND 8 year old daughter need one or 2 bedroom apartment before September 1st. James Bay or Fairfield area. 478-5776 or 388-5233.

RESPONSIBLE YOUNG HOSpital employee, male, wants self contained suite, willing to help with yard work for part exchange. 595-8185

RESPONSIBLE, FEMALE teacher, non-smoker requires one or 2 bedroom, older character suite by September 1st. Maximum $300. References. 478-0870.

QUIET RESPONSIBLE BUSIness woman wants 1 bedroom apartment Jubilee or Oak Bay area. Up to $300. 477-4291 after 6 pm.

2 MALE GRADUATE STUdents looking for 2 bedroom suite in character home. Fairfield-Oak Bay area. $400 range. References. 383-5097.

QUIET, PROFESSIONAL COUple, no children or pets, seek a 1 bedroom duplex apartment in Victoria, maximum $275. Good references. 658-5059.

RESPONSIBLE WORKING FEmale requires 1-2 bedroom apartment, for September 1st. References available. 598-0347 after 6:30pm.

FEMALE PIANO TECHNIcian needs one bedroom suite in house for September 1st. 384-1154 or 595-5462 evenings.

YOUNG BUSINESS WOMAN needs apartment in Oak Bay. Maximum $250. References. 592-6383 382-1322.

QUIET WORKING GIRL seeking 1 bedroom for September 1st, appliances and parking. Maximum $250. 479-0190 after 5.

CHEERFUL INDUSTRIOUS university student, willing to exchange labour for accommodation. 598-2096

THIRD YEAR UVIC FEMALE student seeks bachelor or 1 bedroom, furnished, $225 maximum. 656-4790

1 BEDROOM APARTMENT with most appliances, sometime between September 15 and October 1. 595-3059.

WANTED CHARACTER suite, or duplex, 1 or 2 bedrooms, by October 1st. 384-1921 after 5.

MALE STUDENT SEEKS apartment. Phone 6 pm. 598-1393.

204 SHARED ACCOMMODATIONS

Homehunters
2713 QUADRA
381-2113

Royal Oak. Nov 1. Working lady. Age 30-50 with horse (s). To share accommodation in 3 bedroom rancher, 2 riding rinks and board included.
Mon-Fri 9-9
Sat-Sun 10-5
381-2113 - Fee $30

WANTED MATURE NON smoking student couple to occupy 2 bedrooms in large character house. Fairfield. To cook 3 evening meals, mostly vegetarian, 1 child fine. $300. Must be compatible. 598-0023 or 381-1325 and leave message.

FREE ROOM AND BOARD TO responsible woman willing to care for single father, two children (age 3 and 5). During working hours. University area. Victoria Press Box 671.

OUTGOING MALE TO SHARE spacious 2 bedroom suite with active male or female late 20's. Available immediately, $157. 727-2492

SEPT 1, WORKING PERSON to share James Bay Townhouse with dishwasher, washer/dryer, fireplace, tennis. $225 plus half utilities. 382-2019

MATURE FEMALE REquires shared accomodation with same commencing mid August. Victoria Press Box, 615.

HOUSE TO SHARE, FIREplace, washing facilities, etc. $140 month and share utilities. 592-1556

JAMES BAY, WANTED FOR Sept. 1, quiet, single (prefer male) roomate to share 2 bedroom apartment, $174. 385-0211

205 RENTAL AGENCIES

LANDLORDS!
PLEASE CALL, MANY FINE TENANTS WAITING TO RENT. WE ARE COMPUTERIZED. CALL NOW FOR YOUR FREE AD!
RENTEX
710 MARKET ST.
381-7368

205 RENTAL AGENCIES

Homehunters
2713 QUADRA
381-2113

LANDLORDS!
Save yourself time and money. List your vacancies with us and eliminate endless calls. We do your advertising for free. Open 7 days a week.
381-2113

TENANTS
WE HAVE YOUR LANDLORD!
—COMPUTERIZED SYSTEM
—QUALIFIED STAFF
—GUARANTEED SERVICE
—MON.-SAT. 10 A.M.-8 P.M.
RENTEX
710 MARKET ST.
381-1234

Homehunters
2713 QUADRA
381-2113

TENANTS!
The company with the largest selection of exclusive listings. We offer friendly personal service 7 days a week.

206 DUPLEXES TO RENT

Homehunters
2713 QUADRA
381-2113

Maplewood. Sept 1. $465. 2 BR, f/s, FP, w/w, util. pd.
Crystal Pool. Sept 1. $595. 4 BR, f/s, w/w, 2 baths, FP, driv-in garage. Children welcome.
Colwood. Sept 1. $297. 2 BR, f/s, h/water, fenced yard. Children welcome.
Gordon Head. Aug 15. $425. 3 BR, 2½ baths, children welcome.
Mon-Fri 9-9
Sat-Sun 10-5
381-2113 - Fee $30

COLWOOD
Available now 3 br. 3 yr. old accepts kids and pets. Built in Dishwasher, freezer and fridge and stove. (556) Fee.

rentex 381-1234

3 BEDROOMS, HARD OAK floors, carpets. One block number 10 bus, 2 blocks Vic High. Furnished $595, unfurnished $560. Utilities included. Available September 1st. References required. 595-4913.

OCEAN VIEW
2 Br duplex with heat incl. on fenced lot. Very bright and clean $450! (684) Fee.

rentex 381-1234

½-DUPLEX, 2 BR., NO STEP, carport, quiet area. Suitable for working or retired couple. $450/month. Lease and references required. 477-9665 after 4:30pm.

$400.00 CLOSE TO TOWN. IMMACULATE 2 bdrm lower duplex. Incl. stove, fridge, carpet, F.P., garage. Avail. Sept.
PEMBERTON, HOLMES LTD.
1000 Government St. 384-8124

LARGE TWO BEDROOM lower duplex, dining room, full basement with washer, close to Beacon Hill and ocean. Available 15th August. $395 a month. 382-8716

3 BEDROOM SXS LOCATED AT 715 Belton Ave. in Vic West. Includes fridge and stove. $495 per month. Drive by and call 477-7416 or 598-8755.

GRACIOUS COLWOOD SIDE by side duplex, fireplace, 3 bedrooms, dining room, 2 children welcome. No pets. Lease required. $550 month. 652-3249

LARGE 1-2 BEDROOM LOWER duplex, w/w, fireplace, sundeck, yard, Oak Bay area. Fully renovated. $485 per month. Available September 1st. 385-5956.

LANGFORD. SEPTEMBER 1. Two bedroom side by side duplex. Responsible tenants only. 478-5241

CENTRAL PARK!
4 Br home with 2 baths and separate dining room (681)
RENTEX 381-1234 FEE

EXECUTIVE HOME
Large 1 Br and den in Metchosin area on water (698).
RENTEX 381-1234 FEE

210 HOUSES TO RENT UNFURNISHED

BB Brown Bros on Lanshard
"People Helping People"

$550.00. 1599 Begbie St., Attractive 2 bedroom home with full basement, s/f, F/P, and hardwood floors throughout. Convenient to Jubilee Hospital, parks, and downtown. Available immediately. References required. One year lease.

$975.00. 4447 Narvaez Crescent. Luxurious 4 bedroom home, 2 bathrooms, s/f, fireplace, parking for 3 cars. Family only please. Available September 15.

$750.00. 1347 Craigdarroch Road, 2 bedroom home with ideal location, s/f, F/P, drive-in garage. Lovely garden. Sorry no small chilren or pets. Available immediately.

$900.00. Bear Hill Road, executive country home. Quiet, secluded area surrounded by trees. Chalet type, hand tooled interior, 3 lovely bedrooms, clear well water, appliances, oil heat, fireplaces. Available August 15. Must have references.

For further information call:
Brown Bros. Agencies Ltd.
385-8771 (anytime)

Homehunters
2713 QUADRA
381-2113

EXCLUSIVE LISTINGS
Cedar hill. Sept 1. $375. 3 BR, f/s, half basement. Family welcome.
Maple Bay. Sept 1. 4 BR. Beautiful executive home. View of ocean, f/s, w/d, 2 stone fireplaces, w/w, double garage, fully landscaped. Children & pets negotiable.
Gordon Head. Sept 1. $395. 3 BR, 2½ baths, f/s, children welcome.
Mon-Fri 9-9
Sat-Sun 10-5
381-2113 - Fee $30

SHAWNIGAN LAKE
6-mos.-old house with 3 bedrooms, large master bedroom with 3-piece ensuite. Large family room with fireplace and sliding doors to a sundeck. Will be leased out for 1 to 4 years. Owners paying $625 per month for mortgage but willing to lease to good housekeepers for $525 starting Sept. 1 or may be sooner. Heavy insulation due to 2x6 walls. NO DOGS. PHONE JOHN ETTEMA 743-2607 Res. or J. H. WHITTOME & CO. LIMITED 743-5573.

OAK BAY. $700.00. Lovely 4 br. 2 bath family home in quiet residential area. Fully modernized. Avail. Sept. 1. Lease.
SIDNEY. $600.00. modern 4 br. 1½ bath family home, incl. rec. rm., F.P., carpet, Lease. No pets. Avail. Sept. 1 or before.
GORDON HEAD. $750.00. Ideal 3 bdrm. 2 bath home for smaller family. Incl. pool, extras. Avail. Oct. 1. Lease.
PEMBERTON, HOLMES LTD.
1000 Government St. 384-8124

210 HOUSES TO RENT UNFURNISHED

LOVELY 4 BR HOUSE, PLUS den, just this side of Weirs Beach, Metchosin, ½ acre of beautiful grounds with extra cottage and vegetable garden. FP in living room, separate dining room and good size kitchen. Stove, washer, dryer, no fridge, $750 per month. Available Aug. 1st/1980 to July 1st/81. References a must.
david burr ltd. 384-9335

GORDON HEAD. LUXURIOUS residence. 1900 square feet of first class, includes large living room with fireplace, dining room, cosy den with fireplace, 3 bedrooms up, 1 bedroom down. Two full bathrooms and powder room. Easy care garden. This superior house offered for lease at $650 per month. For further information, contact Royal Trust, 388-4311

BRENTWOOD BAY
3 BR bsmt. home on acreage and waterfront. Built-in dishwasher and vacuum and w/w carpets throughout. Dble. carpot, large sundeck and beautiful view. (526) Fee.

rentex 381-1234

AVAILABLE SEPTEMBER 1st, Christmas Hill area, 3 bedroom Medallian home, $650 per month, 2 baths, hardwood floors, rugs, drapes and appliances. Adults preferred, no pets please. References required. Phone daytime 388-6666, nights 382-4985.

GORDON HEAD
Family wanted to rent this 3 BR home with double carport and sundeck! Kids OK! Utils incl! $600! (695) FEE

rentex 381-1234

LANSDOWNE, NEAR UNIversity. Sea and mountain views. 2 beds, 2 baths, fireplace, den, wall to wall. Fridge, stove, dishwasher, drapes. Large garden. Sorry no children or pets. September 15. 8 months or longer. $850. 658-1222

SAANICH
3 Br home on landscaped lot with 1½ baths, large sundeck and fireplace! $600! Kids OK. Available now (695) Fee.

rentex 381-1234

NORTH SAANICH, ACREAGE, secluded view, 2 bedroom suite in new home. Mature, clean couple, no children, upkeep of landscaping for reduction in rent. Available August 15. Rent negotiable. 656-0280

AVAILABLE SEPTEMBER 1st. 3 bedrooms, fireplace and full basement, stove, fridge, dishwasher, carpets, Mayfair area. Children welcome. Sorry no pets. $475. References. 598-2257.

DELIGHTFUL 3 BEDROOM house, 2 up 1 down, large rec room, fireplace, wet bar, 2 car garage, on 2½ acre hobby farm. 550 Parry Road, Metchosin, available August 15th, $650. Drive by and phone 656-5237.

MOBILE HOME
Elderly couple needed to rent with recreation room and appls. $395! (613) Fee.

rentex 381-1234

LAKE ACCESS
Available September 5, 2 bedroom cottage on lake. Fridge, stove and some furnishings. Must enjoy gardening. $350 plus utilities. 474-2908 10 am - 8 pm.

$475 2666 BELMONT OPEN house Saturday and Sunday 1 - 4 pm. Pleasant 2 bedroom home with fireplace and basement. Available before September 1. References required. No pets.

2-BEDROOMS, LIVING ROOM with fireplace, 1-bath, dining room. Near school. In Central Saanich. Rent $450. With horse barn, $500 per month. Reply PO Box 564, Victoria, V8W 2P3.

OAK BAY
3 Br split level with work shop and rec room (637) Fee.

rentex 381-1234

LARGE REMODELLED older home on Hornby Island. Waterfront sheep farm. Basically furnished available September 1. 112-339-6207.

LARGE 3 BEDROOM BUNGAlow on 3 acres. Prospect Lake district. Available September 1st or 15th. Family preferred. $525 month. 479-4729.

1567 BURNLEY PLACE. 3 BEDroom executive home, 2½ baths, family room, double garage. Available August 15. $700 per month. 658-1200

WATERFRONT
2 Br townhouse with built-in vacuum and dishwasher. Pets OK! Only $425! (563)
RENTEX 381-1234 FEE

NEW LUXURY HOME ON WAterfront, Brentwood Bay area, boat dock, $950 per month. 598-1582

8 BEDROOMS INCLUDING 2 IN basement, 3 baths, 2 kitchens, garage, large lot in Gorge. $1200. 598-9430

3 BEDROOMS, NEW, DEluxe, no pets. $675 monthly, references. 479-8841.

FOUR BEDROOM HOUSE, Fairfield. $725. Lease. No pets. References. 595-2355.

211 HOUSES TO RENT FURNISHED

WANT A CHANGE? BEAUTIful Vernon in the Okanagan, to rent for 6 month, Sept. 17th to March 17th, fully furnished 3 bedroom home, close to all amenities, $450 a month. For further information phone 652-4634.

BEAUTIFUL NEW TUDOR home, completely furnished, near grounds of Olde England Inn, furnished with some antiques, 3 complete bathrooms, immediate occupancy, near beach and bus. 479-7760, 384-1223, 382-8311

SPACIOUS 4 BEDROOM home, garden, full basement, fireplace, near schools, shopping and buses. Kids and pets OK. References. $600 plus utilities. 595-3749.

OAK BAY
2 br fully furn home with finished bsmt. and fireplace kids OK! only $550 (687).
RENTEX 381-1234 FEE

SOUTH OAK BAY
Character home. 2 or 3 bedroom available September 1 for 3 months. $600 month. 595-8365.

OAK BAY CHARACTER 2 BEDroom bungalow. October 1-December 31. Suit retired or working couple. 598-6170

FURNISHED 2 BEDROOM WAterfront cottage, Deep Cove area. $450. Utilities included. No children, no pets. 656-7618

FURNISHED, WATER VIEW, 2 bedroom and den, fireplace, sundeck, $500. 479-4101 4 - 7 pm

212 HOUSES WANTED TO RENT

$100 REWARD
For information leading to rental of a 3 bedroom house or duplex. Responsible, quiet living businessman with 2 well-behaved teenagers. Car supply excellent references. Accommodation required October 1st. Prefer Gordon Head, University or Cedar Hill area. Reply in confidence to Box 656.

WHICH DO YOU WANT? AN unreliable irregular tenant for $400 per month or a responsible caring tenant for $300. We are a young working couple with baby looking for a 2 bedroom house in town. Have excellent references. Call Carol or Peter, 383-1060 or 388-5226.

TEACHER, WIFE AND 18 month old son which to rent a small house in Victoria area for September 1. Rent between $400-$500. Call collect 733-8476.

212 HOUSES WANTED TO RENT

RESPONSIBLE RETIRED married couple wish to rent completely furnished home or other accommodations, Esquimalt, Saanich or Victoria from November 1st for 5 or 6 months. Best of local references. Victoria Press Box 616.

RESPONSIBLE, QUIET FAMily of three, no pets, non-smokers, requires 2 to 3 bedroom house or duplex, preferably Marigold, Northridge, Spectrum or Glanford area. Call 479-3352 or 388-6155

RESPONSIBLE WORKING couple (gardening enthusiasts) looking for 2 bedroom home in Royal Oak or outlying areas. Rent $400 or negotiable. Needed by September 1st. Excellent references. 383-1220

YOUNG MARRIED COUPLE looking for country house, Jack of all trades willing to do any maintenance in exchange for low rent. Will consider in city apt, houses also. Williams, 8-635 Battery Street.

HELP. YOUNG WORKING couple living in 1 room cabin with no hot water or washing facilities, desparately require 1 or 2 bedroom house or duplex. Rent to $400. Call Shirley or John at 385-5213 or 478-0761.

2 OR 3 BEDROOM UNFURnished house or duplex by Aug 22, in Central Saanich or Brentwood area. Responsible executive (2 adults, 1 child). Rent $500-$600. Replies to P.O. Box 503, Saanichton, B.C. V0S 1M0.

RESPONSIBLE, QUIET FAMily of three, no pets, non-smokers, requires 2 to 3 bedroom house or duplex, preferably Marigold, Northridge, Spectrum or Glanford area. Call 479-3352 or 388-6155

MATURE SINGLE WORKING woman seeking one or two bedroom house or duplex. Excellent care of home and grounds. Under $350 month. 381-5542 weekdays 9am-5pm.

COUPLE NEEDS A HOME
Can you help us find an older home within 15 miles of Victoria? Work space and natural setting appreciated. References upon request. 383-6992 after 6.

MATURE, PROFESSIONAL couple with pets wish to rent 2-3 bedroom house, September 1st/October 1st. Prefer quiet setting and long term lease. Call 477-2932

SMALL HOUSE, COTTAGE OR cabin, commuting distance from Victoria required immediately by responsible, expectant couple. Contact Janice Cunningham 385-9601 between 6pm.-9pm.

MATURE, YOUNG COUPLE seeking to rent one or 2 bedroom small house, duplex or townhouse. For September 1st. $400 and rent negotiable. 382-0925.

IMMACULATE RESPONsible family, 2 school aged children, require home, September 1. Gordon Head or nearby. 477-2573

WORKING COUPLE SEEKING 2 bedroom accommodation for at least 2 years. No children, quiet and responsible. References. 658-8391 or 595-7429.

WORKING COUPLE WOULD like to rent 2 bedroom house for September 15th. $400 per month. Good references. 385-3487 after 5pm.

YOUNG WORKING COUPLE with no children looking for 1 bedroom house. Call after 6pm, 478-7536.

YOUNG FAMILY DESIRES 3 bedroom home for September 1. Non-drinkers, non-smokers. 656-4411

2 OR 3 BEDROOM HOUSE with large, fenced yard and shop space. Will fix up for reasonable rent. 642-3342

URGENT. COUPLE NEEDS 2 bedroom home, have small dog and newborn. Phone after 3pm, 381-5130

CARPENTER NEEDS HOUSE on the outskirts of town, will do repairs for reasonable rent. 382-4876.

FAMILY NEEDS 3 BEDROOM home by September 1st in Saanich area. $300 or nearest. 652-4061.

NONSMOKING COUPLE WITH toddler and dog need 2 bedroom home, September 1. References. 382-0042

SCHOOL TEACHER REquires small reasonably priced house or cabin in Duncan area for September 1st. 382-5348.

WANTED: SEPTEMBER-June, Saanich Penninsula, complete house or will share house. 652-3468. 386-2111 local 39.

IN JAMES BAY, MOTHER AND 2-girls, excellent references, around $450. 386-9659.

YOUNG COUPLE LOOKING for house for September 1st, 478-1392

WE ARE LOOKING FOR A 3 bedroom house, September 1. 386-6426.

TWO BEDROOM HOUSE OUTside city centre for September 1. Phone before noon, 383-6794

CHRISTIAN COUPLE WITH child require house or duplex, reasonable rent, call 477-9763

WANTED: SMALL HOUSE, repairs in return for low rent. Dog. 384-4106

215 HALLS, WAREHOUSES STORES and OFFICES TO RENT

SEASPRAY PROPERTIES LTD./REALTOR

OFFICES:
Stadacona Centre 1491 sq. ft.
1022 Pandora 700 sq. ft.
Govt and Bay 1310 sq. ft.

RETAIL/STORE
Stadacona Centre 733 sq. ft.
Cedar Hill Mall 1011 sq. ft.

WAREHOUSE
626 Esq. Rd. 1200, 1750 S.F.
542 Hillside 6400 sq. ft.
685 Wilson 3600 sq. ft.
417 Hillside 1560 sq. ft.
6795 Veyaness 3300 sq. ft.
386-3124 R.D. LAW

SINCE 1887
Pemberton, Holmes Ltd.
1000 Govt St 384 8124

FOR LEASE
Downtown Offices
Approx. 520 Sq. Ft. $375 per mon.
Approx. 414 sq. ft. $300 per mon.
Downtown Restaurant Space
Approx. 2100 Sq. Ft. $1480 per mon.
Call:
Richard Holmes
Fen Thompson
384-8124

Cedric Steele & Assoc. Ltd.
388-6258

5300' WAREHOUSE
High ceilings, loading docks, plus office near Lampson and Devonshire. Ideal for Storage or distribution centre.
CEDRIC STEELE AND ASSOC. LTD.
388-6258

OFFICE, WAREHOUSE
1350 and 6350 sq. ft. 831 Devonshire Commerce Park, 381-6233.
EY CONSTRUCTION LTD.

215 HALLS, WAREHOUSES STORES and OFFICES TO RENT

REALSPAN PROPERTIES LTD.
846 BROUGHTON 388-6454

OFFICE SPACE
MEDICAL OFFICE — Richmond Road in new, medical building.
SHELBOURNE ST. — New, ground floor office. Available Dec. Ample parking. Up to 5,000 sq. ft.
COOK ST. — Between Fort and View. Professional office building — Medical — Legal, etc. as low as $5.50/sq. ft.
1842 OAK BAY AVE. — Two 1,000 sq. ft. offices. Very attractive, $850/mo. gross.
1830 OAK BAY AVE. — Prime Medical/Dental office space, good selection if you act quickly.
1815 BLANSHARD ST. — Total of 6,389 sq. ft., but take a whole floor of 1,700 sq. ft., offices are in place, reasonable rent.
JUBILEE CENTRE — 996 to 4,538 sq. ft. of super retail/office space. Across from Jubilee Hospital.

RETAIL
NEW RETAIL CENTRE — Douglas St., across from Mayfair Shopping Centre, good traffic count. Opening July 31, 1980. Space of 920 to 2,060 and 1,029 sq. ft.
JAMES BAY SQUARE — Prime location in this busy shopping centre. 4,100 sq. ft. can be subdivided. Super exposure.
RESTAURANT LOCATIONS — We have two good locations on Oak Bay Ave. — if you are thinking of a restaurant see us.

WAREHOUSE/COMMERCIAL
NEW "ONE STOP" BUILDERS CENTRE — North Douglas. Only 17 units of 1,400 sq. ft. available, suppliers should see this immediately.
775 LAMPSON — 5,100 and 8,500 sq. ft. available
786 FARVIEW — 3,500 to 7,000 sq. ft.

We have a good supply of space for all kinds. For your requirements of office, retail or warehouse call:

R. I. MURPHY
B. DOVEY
J. F. COLWELL
STAN POLLARD

BB Brown Bros on Lanshard
"People Helping People"

1800 Blanshard St., three small offices now available from 250 to 380 sq. ft. at $7.50 per sq. ft. including heat and hydro.

For further information call:
Brown Bros. Agencies Ltd.
385-8771 (anytime)

FOR LEASE
MEDICAL ARTS BUILDING — Doctors' Offices — from 470 to 1100 square feet. Ample Parking — well located — 1105 Pandora (at Cook).
For further information call Mr. Jack Mitchell at: 383-4168.

MPL
MORGUARD PROPERTIES LIMITED
160-1105 Pandora (604) 383-4168

OFFICE SPACE TO RENT
One block from Jubilee hospital. Ground floor. 750 sq. ft. or 650 sq. ft. Your choice. Reasonable rate. For further details phone 388-7923. Goodwyn Management Ltd.

DUNCAN — DONUTS
FOR LEASE. New fast food building with ample parking also 2 spaces for offices or store. High traffic — on the Trans Canada highway. Call Ron Crow 592-4989.
NATIONAL TRUST 595-2121

FINISHED OFFICE SPACE FOR RENT
Reception area
3 offices
Coffee room
Second floor
1200 sq. ft.
Further information call 386-2441 weekdays 8-4

COMPARE US FOR LOW RATES
Air conditioned, self-contained offices, between Mayfair and Town & Country centres. Drive by 3318 and 3347 Oak St. For further information call: AS Bains Development Ltd, 384-5016 anytime. Courtesy to agents.

OFFICE SPACE. EXCELLENT downtown location, new carpet and decorating, bright and attractive, hardwood panelling, 860 sq feet, one floor above street, formally occupied by Law and Chartered Accounting firms. $450 per month. 658-5629 or 383-4142

UNFINISHED OFFICE SPACE FOR RENT
1532 sq. ft. 1669 sq. ft.
1167 sq. ft. 2347 sq. ft.
Some-elevator service
Further information call 386-2441 weekdays 8-4

$175.00
Small offices to lease. Approx. 200-250 sq. ft. Only $175.00 per month. Government St. location.
GERRY MARTIN 386-3124
SEASPRAY PROPERTIES LTD.

CITY CORE RETAIL
Approx. 2,000 square feet right downtown — less than a block off Douglas St. — would split in half for prime retail concern.
Michael Burr 384-9335
David Burr Ltd.

FORT ROYAL MEDICAL CENTRE, 1900 Richmond Road. 765 square feet office space. Available immediately. For particulars call BILL WILSON, 385-3435.
P. R. BROWN & SONS LTD.
762 Fort Street

NEW BUILDING CORNER OF Keating X Rd and Kirkpatrick Cres., includes; air conditioning, carpets, drapes, utilities, telephone answering service. Further information call 652-9166, 656-2340.

PENN-BRIDGE PROFESsional Building, Royal Oak Shopping Centre, 4475 Viewmont Ave. Only 4 office areas left. 510 sq. ft. to 930 sq. ft. For information please call 386-6308 Monday-Friday between 8:30am-4:30pm.

OFFICE SPACE
1144 Fort St. Parking, air conditioning, carpets, ready August, 1980. For sale or lease. Call 386-1417 or 595-6319

CHOICE OF DOWNTOWN OFFICE SPACES to rent or lease at reasonable rates. Apply Property Management, Pemberton, Holmes Ltd., 1000 Government St. 384-8124.

FOR LEASE
PRIME OFFICE SPACE
671 sq. ft.
Phone 386-2441

HATLEY PARK SHOPPING Centre, 2240 Sooke Rd, Retail store, 1000 sq. ft, high volume traffic. Mr. Yen, 112-939-1111, Van.

215 HALLS, WAREHOUSES STORES and OFFICES TO RENT

SIDNEY—BEACON PLAZA
Prime mall store premises, air conditioned, low rent. Phone evenings, 592-6282.

WAREHOUSES, 4500 TO 17,000 sq. ft. in town, 24' ceiling, loaded docks, ground level entry. Contact B. Story, 382-6042.

$100 FINDERS FEE.
Wanted to lease, small low cost work space for sign painter. 386-4411

AIR CONDITIONED OFFICE space to rent at Gorge Shopping Centre. Phone 388-5812

OFFICE SPACE FOR RENT, 500 square feet, $125 per month. 386-8881

DOWNTOWN STUDIO SUITable for artist or dance group. Large skylight. $250. 385-6718

OFFICE SPACE FOR RENT, ground floor, lots of parking. 592-3142.

233 MORTGAGE LOANS AND INSURANCE

Lowest Available Mortgage Rate
Northern Pacific Realty Ltd. is offering same day service to those individuals hoping to find mortgage financing. Call KIM GEDDES — 479-1687.

1st AND 2nd MORTGAGE LOANS
SOOKE—GULF ISLANDS
SHAWNIGAN—DUNCAN
UP-ISLAND—MAINLAND
We specialize in Land and Land Development Mortgages anywhere in B.C. at 14%.
Existing Mortgages Bought
Call Mr. Douglas Hawkes
DOUGLAS HAWKES LTD.
990 BLANSHARD ST. 384-7128

$ $ $ $
NEED MONEY
We have funds to build, buy, remodel or refinance Interim bridge construction funds — all areas — fast, courteous — confidential service. Call now:
Don MacGillivray 658-5135
GLENGARRY REALTY
479-7138

SPECIAL 2ND MTGE LOAN RATES TO CLIENTS WITH LOW INTEREST FIRSTS. FAST SERVICE CALL TED BOWDEN 386-7577 AT ALL STAR REALTY 386-1255.

UP TO $200,000. TO PURCHASE existing well seasoned mortgages. Victoria Press Box 478

240 BUSINESS OPPORTUNITIES

$1,000,000
Gross sales approaching the million mark. A real money-maker. Well established, excellent reputation, prime location, quality merchandise, discriminating repeat cliental. Netting approx. $175,000. Priced at $400,000 plus inventory. Possible terms to right party. Vendor willing to train and assist if required. Detail available to principals or agents. Exclusive with
HERB McDANNOLD 384-6768
the Permanent 382-9191

EXCELLENT OPPORTUNITY
Priced for quick sale. Spacious facilities for 200 plus with dining loung, Bar and Cafeteria. One of the best downtown locations in the heart of the Business and Financial center. Excellent lease, cash flow and earnings potential to right operators. Only $240,000 including furnishing and equipment of approx $212,000 value. For detail on this excellent opportunity call.
HERB McDANNOLD 384-6768
the Permanent 382-9191

DRY CLEANERS
Your chance to clean up. Showing excellent gross/net and growing. 2½-yr.-old Plant (not franchised) with modern equipment. Substantial volume contracts compliment regular trade. Convenient commercial mall location, long-term lease. Offered at $175,000. ML. Detail available by calling.
HERB McDANNOLD 384-6768
the Permanent 382-9191

TRADE SCHOOL
One of province's largest licensed Hairstyling trade schools — 35 work stations, facilities for 50 plus students, audio visual teaching aids, computer record keeping. Not necessary for new owner to be familiar with trade — experienced mgmnt. and staff on hand. Asking $175,000. ML. Incl. all equipment, features, improvements. Excellent proj. net. For detail call.
HERB McDANNOLD 384-6768
the Permanent 382-9191

SECURE YOUR FUTURE
This is an exceptional opportunity to earn $75,000 to $125,000 per year.

People use our product everyday. You can become a partner in one of Canada's fastest growing food companies. The demand for our product is increasing at an enormous rate. 7 year established clientele. Protected territory.

If you are sales orientated with $25,000 to invest you may be selected for the Victoria area.

For detailed information write to New West Prime Beef Ltd.
710 12th Street,
New Westminster, B. C. V3M4J6
or phone 902-525-8881

RESTAURANT
Owners must sell due to other commitments. A new operation about a year old in busy fast growing community. Owner spent about $25,000 setting this operation up. With promotion this could be a paying operation. Asking only $18,900 with as low as $7,900 down.
Frank Wills, 388-7868.

CITY CENTRE SANDWICH SHOP
One of the finest equipped sandwich shops in town, right in the core. Good foot traffic. Solid lease. Shop was opened on May 1st, 1979 with complete new fixtures and equipment at a cost of nearly $55,000. Owner must sell due to doctor's orders. Offered at $70,000 and worth it. Call Frank Wills 388-7868.
DUNSMUIR PROPERTIES

240 BUSINESS OPPORTUNITIES

REALSPAN PROPERTIES LTD.
846 BROUGHTON 388-6454

??????????
Are you familiar with the printing business? Can you make sales calls on offices? Are you a self starter with management potential? We may have the business opportunity for you.

Grocery business, property and 3 bedroom living quarters. Increasing sales volume and good location. Asking $295,000.

Clean up with this well established carpet and upholstery cleaning business. All training provided. Only $39,900.

Specialty food store, downtown and only $19,500. $5,000 down will handle to qualified Purchaser, plus inventory at cost.

Restaurants in various locations from $59,500.

Two downtown import and retail shops, terrific net return and growing volume of sales. The price of $294,000 includes all inventory.

For these and other business opportunities call:
STAN POLLARD

Retail Store Franchise Opportunity
with
KITS CAMERAS
Kits Cameras is a 20 year old CANADIAN Company now operating 75 Stores in B.C., Alberta, The Yukon, California and Arizona.
The Company offers one of the most comprehensive start-up as well as continuing assistance programs including.
1. Aggressive merchandising program
2. Advertising and Marketing services
3. Training Program
4. Bookkeeping and Management service
5. Systems and Operational procedures

Excellent income and profit potential for the right person.

Call us now, we have prime mall locations available in B.C., Alberta and Saskatchewan. Approx. $35,000 to $40,000. Cash investment required.

KITS CAMERAS
1601 Yew St., Vancouver
Call Collect
(604) 731-8281

RETAIL STORE FRANCHISE OPPORTUNITY WITH THE COFFEE BIN IN RUTHERFORD VILLAGE SHOPPING CENTRE NANAIMO, B.C.
OPENING DATE, OCT. 17, 1980
We are a leading retail organization with stores situated in major high traffic centres in Victoria and the lower mainland of British Columbia.
We offer an extensive line of high quality coffees, teas and related items that provide a proven high return on investment.
The franchisor will provide a turnkey operation if so desired. On the job training, bookkeeping and management service, systems and operational procedures are all part of the package.
If you desire a business with a pleasant environment and a high return on investment call collect or write The Coffee Bin, P.O. Box 4067, Postal Stn. A, Victoria, B.C. V8X 3X4. Phone (604) 384-1221, 382-1593.

B.C. MOTELS

VICTORIA	
80 units	$1,455,000
19 units	525,000
28 units	650,000
33 units	725,000
GOLDEN	
32 units	$ 600,000
SHUSWAP	
21 units	$ 300,000
24 units	489,000
CRESTON	
24 units	$ 385,000
100 MILE HOUSE	
24 units	$ 380,000

We have other B.C. listings, down payments from $50,000. Write or phone for a complete list. Call MIKE O'DONNELL, 386-2955 (24 hrs.) — we specialize in Motels, Hotels & Resorts. CENTURY 21 Mayfair Realty.

SMALL BUSINESS PRIME LOCATION T-SHIRT SHOP
Early possession can be arranged so that new owner will enjoy busiest part of the year. Lots of walk-by traffic. Amongst other successful, independant, small, specialized businesses. Don't wait on this one. Phone now for full details. Asking $22,500. plus stock at cost. B. E. JEFFERY 598-3321 or 477-4250.

FABRIC SHOP
Owner says sell right away. First offer on $10,000. plus stock will take this thriving business. With excellent lease in almost new shopping centre. Call soon for private viewing with EDNA SARGENT at 383-2202 or 598-3321.
JACK MEARS OAK BAY REALTY LTD.

FOUR ACRES ZONED 2.07 ACRES RESIDENTIAL AND 1.94 ACRES LIGHT INDUSTRIAL
Property located close to Victoria on Sooke Road. Present site of a Cedar shakemill.
1152 square foot double wide mobile home. Machine shops and office. Good wells and drainage. An opportunity to set up business on a good road system and yet be able to live very close by: Exclusive with Pemberton, Holmes Ltd., 1000 Government St. For complete details, call James Park, 384-8124, 652-4119.

FAMILY OPERATION
—Up-Island community
—18.9 acres
—4 BDRM home
—1500' river frontage
—combination grocery store and coffee shop
—14 mobile home pads
—14 overnight pads with power and water
—34 two bedroom cabins
—4 one bedroom cabins
—1 bay garage including 4 pumps, 5 ton and 3 ton wrecker
—much more
—excellent gross is being achieved.
Expansion is presently being anticipated. Financial statements available to qualified purchasers only. Offered exclusively $395,000.
OFFICE Keith Fessey PAGER
477-1841 388-5464 #663
Block Bros. Realty Ltd.

MOTEL
75 unit 3 storey total facility motel of modern design. Parking for approx. 100 cars. Complete service for vacationers and business. PRINCIPALS ONLY.
K.O. MOORE
P.R. BROWN & SONS LTD.
386-3435

240 BUSINESS OPPORTUNITIES

FIELD DISTRIBUTORS
HIGH GROSS AND INCOME POTENTIAL
(FULL OR PART-TIME)
Our company seeks qualified individuals to deliver to retail outlets placed under protected contracts. Earnings are a guaranteed mimimum of 55% mark-up . . . we have many field distributors now earning a full 75%.
If your qualifications ($300-$600 weekly calibre) meet our requirements and you can invest $7995 into your own private business, then a financially secure long-term futre may be yours.
Call Mr. McDonald, collect
For Details
404-424-1945
9 a.m. to 5 p.m.
(Saturday included)

BB Brown Bros on Lanshard
"People Helping People"

SHOE REPAIRS
$8,900 MLS
A going concern, great potential for independence. Price includes full line of equipment and good lease up to 3 years at reasonable rent. Exclusive with
TED KAY 385-4086
JIM MASSEY 385-8226
or 385-8771 (anytime)

Book Store For Sale
This book and stationery store is well rooted and ready to grow. Add your imagination, management and care, then harvest the fruit. An ideal situation for one or two people. Located in the centre of a growing community, this is the only bookstore for miles. Buy now to benefit from tourist, school and Christmas sales. For further information, call:
John Wiens
381-3131 388-5464 Pgr. 875
REALTY WORLD
MacLeod & Associates

DRASTIC CUT TO $27,500
Owners anxious to consolidate, have drastically reduced the price on this downtown, air conditioned hair dressing salon, located on the harbour, with views. Price includes modern decor and equipment supporting eight (8) stations and an established clientelle; current rent is $525 per month plus common costs until '81, with 15 year renewable. This is an opportunity area of new development. Call now! LOU VILLENEUVE 477-7121 or 384-8563. A. E. LEPAGE WESTERN LTD.

MR. MIKE'S DUNCAN, B.C.
Restaurant Opportunity
This restaurant is part on one of Western Canada's most successful restaurant operations located in a thriving community 40 miles north of Victoria. Operator is selling only because he operates 2 franchises in different cities. Purchase price includes fixtures, equipment and chattels. Details and statements available on request from owner's agent.
NEIL RAWNSLEY 595-1507
MONTREAL TRUST 386-2111

EXCELLENT INVESTMENT
75-seat Dining Room, 1½ acre Lakefront, 2-bedroom Luxury Apartment, 40-Car Park. Fantastic income. Asking $410,000
GEORGE HESS
386-7545 385-9307
ISLAND HOMES REALTY LTD.

NANAIMO VANCOUVER ISLAND
Why not relax in this smokeshop business! Short hours, no Sundays! — Gives a nice living with lots of time to go fishing, swimming, boating! Our house prices are a lot less here too!! Sale price only $17,500 plus about $20,000 in stock. Busy location with a very good new lease! The alert pruchaser will be first!! EXCLUSIVE WITH JOHN VANDERMEER, call first 390-4237 then 753-6601.

RESTAURANTS
Restaurants for sale. Locations in:
VICTORIA
COURTENAY
QUESNEL
PRINCE GEORGE
For further information, consult with:
ARNOLD MARR
388-4434 477-6233
WESTMONT REALTY (1980) LTD.

"LITTLE GOLDMINE"
Shoe repair business and equipment grossing over $47,000 — expenses approx. $10,000. Located in Oak Bay Village. Only $35,000. This business opportunity won't last! For further information call:
MONNA SNOPEK — 478-0915
Block Bros. Realty Ltd. 478-5561

FANTASTIC COFFEE SHOP
A real money maker located west of Victoria. Restaurant and property for $205,000 or just buy this business for $105,000. Call Me!! and let me show you this opportunity.
386-3124 SPENCER LEE 598-0061
SEASPRAY PROPERTIES LTD.

FANTASTIC COFFEE SHOP
A real money maker located west of Victoria. Restaurant and property for $205,000 or just buy this business for $105,000. Call Me!! and let me show you this opportunity.
386-3124 SPENCER LEE 598-0061
SEASPRAY PROPERTIES LTD.

STARTING UP SLOWING DOWN
This Saanich Peninsula Grocery Store with a one bedroom apartment is the place for you. It is on a nice level lot in a area of finer home. Only operated part time at present because the owners have other interests. Asking $79,900.
Ron Kerfoot
479-1667 652-2594
J. H. Whittome & Co. Ltd.

SERVICE STATION
Excellent opportunity to acquire your own established PETRO-CAN service station in Victoria suburb. Prime commercial land, excellent building (4 bays), all equipment and business offered at $178,000. with good assumable $113,000. financing. For further information please call:
477-1841 BILL REMPLE 658-5794
Block Bros. Realty Ltd.

LIVE-IN GROCERY STORE:
Going concern market with post office and bike shop. Excellent 3 bdrm., living quarters attached, one blk. from scenic lake near Duncan. Asking price of $84,900 includes equip., gas pumps. Buildings and approx. ½ ac. lot. Call Reg Davis.
BLOCK BROS. REALTY LTD. DUNCAN
746-4175 or collect 749-6963

BUILDERS
6.87 acres with municipal approval for 11 lot subdivision, 3 waterfront, 5-8 with waterview. Lots will be ½ acre or larger. Asking $463,000. For further details call:
PETER BARDEN
CEDRIC STEELE AND ASSOCIATES
388-6258

240 BUSINESS OPPORTUNITIES

EXCLUSIVE
FULL PRICE $69,500
For a retired person with mechanical ability and wishes to supplement his retirement income. For enquiries and office appointment call: (ML 47487)
WM. HOLLICK
592-6470 386-7521
BOORMAN INVESTMENT CO. LTD., 612 FORT ST.

SANDWICH RESTAURANT LARGEST AND BEST IN TOWN
Nanaimo's finest 84 seats, beer and wine license, daytime rest! Franchise saves money and will teach you all! Runs by itself! Perfect downtown location! Very good lease! No Sundays! Closes 5 p.m.! Only $149,000! Call JOHN VANDERMEER 390-4237 or 753-6601.

B.C. MOTEL?
If you have ever thought of owning a motel or resort we have a selection of these properties in all parts of British Columbia. Call L. E. KIRK, Manager, Motels, Resorts Department, 386-2955 or evenings 656-1295. CENTURY 21 Mayfair Realty Ltd.

AUTO SUPPLY
Fast moving going concern. Well established and well known. Good city location. Low overhead. $29,900. Plus inventory at cost. Call for more information. Serious inquires only please. 479-4697 6-9pm

TOYS, GAMES, CRAFTS!
Established for 13 years! In super mall in Nanaimo! Owner retires! Alert purchasers chance! Only $55,000 plus about $45,000 stock. Call JOHN VANDERMEER 390-4237 or 753-6601.

BUSY CAFE RESTAURANT, excellent business for husband and wife, ample parking area. Price for business fixtures and equipment $42,000. Phone Paul, 478-4921 or 383-0697

1700 SQ. FT. RETAIL OUTLET in the downtown core. Excellent lease and return. $85,000. THE ZIEGLERS 592-1768, or 384-8075, Pgr. 310. Seaspray Properties Ltd. 595-3151.

SMALL BUSINESS, GREAT potential. Distributor of clothing for people with physical limitations, small investment. 479-9611

3/4-ACRE COMMERCIAL property with 6500 sq. ft. building and 3-bedroom home. With or without existing business. Phone 478-4696.

TWO BEAUTY SALONS, SIDney Plaza and Esquimalt locations. Good clientel, $19,500. Phone 478-6366.

BEAUTY ORIENTED BUSInesses needed to distribute premium quality skin care and cosmetic line. 592-1705 anytime.

TWO TAXIS, FULLY LIcenced and equipped. 382-7843 8pm-11pm only.

241 BUSINESS OPPORTUNITIES WANTED

MOTEL
OWNERS RETIRING after 12 years of INCREASINGLY PROFITABLE operation. Tremendous 3-bedrm OWNER'S SUITE. 9 FULLY EQUIPPED units (colour TVs, stoves, fridges, etc.). A great opportunity in heart of CANADA'S FAVOURITE TOURIST CITY.
ERNIE BRIMBLECOMBE
477-7291 384-8075 Pgr. 979
D.F.H. REAL ESTATE LTD.

WANTED TO BUY
MOBILE HOME PARK
Approx. 8-10 pads
with potential of expansion 20-25 pads
Must have good home.
Phone 762-5500 anytime
or (after 5 weekdays)
1580 Elm St. East, Kelowna, B.C. V1Y 3X2

244 REVENUE PROPERTY

DUPLEX $81,500
Newly renovated up and down duplex, located in the Fernwood area. Well rented, super condition, low maintenance. For details, please call: DON MARSDEN 388-6366 or at CASTLE PROPERTIES LTD. 386-6164.

9 SUITES $124,500
Great revenue potential in this older conversion. Cosmetic renovations are needed in order to bring the current rents up to the market value. Ideal for the handyman. For more info, please call: DON MARSDEN 388-6366 or at CASTLE PROPERTIES LTD. 386-6164.

SIX GOOD DEALS
1. Builders require apartment sites all sizes — prefer zoned land in good locations — top prices paid.
2. Industrial site zoned and fully serviced on paved road in Sidney 61,000 square feet.
3. Three connected downtown office buildings near proposed Convention centre $2,750,000 with excellent financing.
4. 14 Suites — Nanaimo all with harbour views $300,000.
5. Superior Shopping Centre — over 9% before financing $1,475,000 with one third down.
6. 10 Acre parcels bordering on East Sooke Park, some with valuable timber, all with firewood. $42,500 - $49,500.

STAN STUART
Days 592-2407
Evenings 595-0601
MARGETTS & GOWER OAK BAY PROPERTIES LTD.

TRY AN OFFER On $189,000
Excellent conversion of 14 furnished housekeeping rooms in a super area near Craigdarroch Castle. There's never a problem in renting these rooms. The gross revenue is $24,900 with expenses of $7,850. Leaving $17,050/annum net. There's also a good assumable mortgage at 11¾% of $119,500 payable at $1,277.44/month due Nov. '82. MLS. Call now for more information $189,000.
KEN HIGHTON
477-7291 (Bus.) 385-9235 (Res.)
384-8075 Pgr. 1259
D. F. H. REAL ESTATE LTD.

COUNTRY STORE
GREAT LOCATION SERVING SOOKE AND EAST SOOKE RESIDENTS. 1.8 ACRES OF COMMERCIAL PROPERTY WITH HOME ABOVE STORE AND CABIN (TOTALS $450 p.m.). LOTS OF ROOM FOR EXPANSION OR NEW VENTURE. ONLY $1.50 PER SQ. FT. AT $125,000.
DAVE REID 478-7375
MIKE MYERS 478-6349
Pager 388-6275 #799
BLOCK BROS. REALTY LTD.
478-5561

244 REVENUE PROPERTY

7 SUITES
Large, character home converted to 7 suites, F.P.s in two, approx. Gross $18,800, net $14,800 BDS. Sound mechanical condition, fire alarms, emergency lighting, numerous furnishings incl. MLS. $120,000. For detail call.
HERB McDANNOLD 384-6768
the Permanent 382-9191

4 SUITES
E-Z care conversion in central location, steady tenants. Approx. Gr. $11,000 net $8,800 BDS. MLS. $80,000 incl. some furnishings. To investigate call
HERB McDANNOLD 384-6768
the Permanent 382-9191

GORGE VIEW DUPLEX $120,000
Legal duplex in lovely location over looking Kinsmen Gorge Park on quiet street. Comprised of 1200 sq. ft., 8-year-old owner's residence (with basement developed), top quality finishing and attached 2-BR suite on water side. Net income including projected income from owner's suite, $10,300. Priced to sell quickly at $120,000.
Rob and Helen Estlin
381-3131 388-5464 Pgr. 528
REALTY WORLD
MacLeod & Associates

42 SUITES 13,500 SQ. FT. COMMERCIAL 5% CCA
1—Exclusive, excellent building, 3 years old. Full price $2,100,000, cash down payment $500,000. Balance by A/S at 10½%, 5-year term.
2—Downtown commercial building. Full price $395,000, cash down payment $125,000. 10½% mortgage. Absolute net income of $32,000.
Call Peter Margetts, 592-2407
MARGETTS & GOWER
Oak Bay Properties Ltd.

1-AC. BLDG LOTS — COBBLE HILL — OPEN TO VIEW SUNDAY, AUGUST 10TH — 11:00 A.M.-3:00 P.M.
Turn left at Mill Bay towards Shawnigan Lake, turn right at Cameron-Taggart for 1 block, turn left on Carlton Road, 1½ blks. We are open to offers.
VAN. ISL. DEV. CORP. — RLTY DIV. 388-4232
Gail Jenkins 478-6458
Shane Yada 658-8762

INFLATION BEATERS
- $93,000 Vic West 2 home and 5-BR home on one lot.
- $99,500 10 H.K. units Bay St. (Trades considered).
- $119,500 Fairfield 5 units CR $14,600 will carry.
- $215,000 Johnson St. CR $30,000 17 H.K. units plus 3-BR home.

VICTOR M. SMITH REALTY INC.
384-1424 388-5464 Pager 610

JUBILEE DUPLEX R-3.2-ZONED LOT
Excellent location for rentals and good holding property for future. Two large suites. Main floor 2-BR suite 1300 sq. ft. Upper floor 2-BR suite 1000 sq. ft. Present owner may stay as tenant on main floor if desired. MLS. ASKING $129,000. MLS. MIKE McKENNA, 382-8101 off. or 592-3611 res.
National Trust (Douglas)

CHARACTER DUPLEX $79,900
Character duplex located within walking distance to town and in very nice condition. Separate furnaces, etc., make this building very easy to maintain and control. Spacious lot (60x120) for gardening, extra parking. Easy to view. Please call:
GORDON JAMES
Residence 383-6518 Office 477-1841
BLOCK BROS. REALTY LTD.

HERITAGE DUPLEX $76,900
Built in 1911 this is a fine old up and down duplex with two, two-bedroom self-contained suites in original condition. Two fireplaces, high ceilings and plenty of character. Victoria West location. Good mortgage. Call now, it won't last. MLS.
GLENN OR DONNA NICHOLLS
385-9741 598-7689
HENDERSON REALTY LTD.

FAIRFIELD REVENUE
1. Two 1 Bedroom
2. One 2 Bedroom
3. 1 Bachelor
4. 3 Housekeeping
5. Corner lot 60x100
6. Zoned R-3-2
7. Close to park
8. Good condition
9. Price $139,900.00

595-2121 Doris Adams 592-1353
NATIONAL TRUST

4 SUITES $110,000
CENTRALLY LOCATED in the Cedar Hill/Hillside area, grossing $12,240 per annum. Low maintenance, immaculate condition, interior and exterior redecorated. MLS. For details please call Doug Munro, 386-3585, 477-0718. Victoria Realty.

REDUCED 10 GRAND
My client has entered into a business venture and needs cash now and has chopped $10,000 off the original price of $99,500 for a quick sale. $11,500 gr., $3200 exp., $50,000 1st at 11%. 10 H.K. units now only $89,500.
VICTOR M. SMITH REALTY INC.
384-1424 388-5464 Pager 610

SHOPPING CENTRE
Rural area of Victoria. 8 rental units with one small vacancy. Centre is 6 years old with easy care maintenance. Total area approx. 14,500 sq. ft. on 1 acre. Built for second story. Asking $515,000. Contact BILL KOZAK at 642-3709 or at CASTLE PROPERTIES LTD. 386-6164.

DUPLEX R3 (2) ZONED
3 Bedrms. and sundeck upper suite, and 2 bedrm. lower suite close to Rockland area. Level lot with insulated shed and garage. $75,900.
MARYANN WALDMANN
386-3231 598-0625
386-3231 Cliff Haslam 598-4430
Block Bros. Realty Ltd.

SOOKE
CONDOMINIUM—5% CCA Tax Shelter. Ocean front on Sooke Basin.
MOBILE HOME PARK — ⅓ developed, expansion possibilities for additional 46 sites. Flat land, municipal water.
PETER BYRON
478-5561 (off) 642-4184 (res)
BLOCK BROS. REALTY LTD.

FAIRFIELD
7-unit conversion in excellent location. Good owners suite with built-ins and fireplace. First mortgage $55,000 at 10.5% Oct. 83 and vendor will carry second. Owner says sell and will consider all offers.
Paul Smith 383-3238
Pemberton, Holmes Ltd.
384-8124

APARTMENT BLKS AVAILABLE
Contact Bing Richards 388-7868, 388-5464 Pgr. 732.
DUNSMUIR PROPERTIES LTD.

244 REVENUE PROPERTY

THAT'S INCREDIBLE! VIEWS, VIEWS, AND MORE VIEWS!
This custom builder has a design for you in West Coast Contemporary — ready to go. Start now and be in for Christmas. Call me now at
VAN. ISL. DEV. CORP. — RLTY. DIV. 388-4232
SHANE YADA 658-8762

INCOME PLUS
Beat high cost housing. Modern side by side duplex, 3 bedrooms, 4 pce. bath, living room with fireplace, dining area, fridge, stove (each side), plus basements and drive-in garage. This is a bargain.
KEN WRIGHT 598-2183
CITY BROKERAGE LTD.
386-3547

DUPLEX PLUS
Legal up and down duplex plus another small house on one lot. Income is $900/mo. Homes front on 2 streets ML #046927. $86,900.
BILL WESTCOTT
477-7291 (Bus) 384-4549 (Res)
D.F.H. REAL ESTATE LTD.

WATERVIEW DUPLEX CHARM, CHARACTER BY OWNER
Unique Gorge waterview duplex on ¼ acre treed lot. Excellent revenur. Close to shops, bus, walkway. Asking $150,000. Principals only. Reply Victoria Press Box 634

12 SUITE APARTMENT
Older, but well maintained. Lot 102'x116' with $150,000 at 11¾% First Mortgage. Due Oct./'84. MLS. Full details by calling 477-0191 JACK MOEN 658-5448
Royal Trust

SIDNEY BY OWNER, SXS DUPLEX, 3 bedroom/side, part basement, sundecks, patio, fenced yards. Includes fridges, stoves, washer and dryer, dishwasher, $85,500. 656-6897 after 6.

SXS DUPLEX
Near Town & Country, 2 Br. ea side, new roof, carpeting, paint, etc. 1 side rented at $315, other side vacant, should rent at close to $400. Only $75,900. 592-0026.

UP, DOWN DUPLEX, RENTED for $650 month. Marigold district. 911 Edge Pl. Open House, Sunday, 1-4pm

REVENUE HOME, DOUBLE lot approx. 11,000 sq.ft. Private 385-6178.

9 SUITES $129,000. GOOD RETURNS, no vacancies. Owner 477-5796.

245 REVENUE PROPERTIES WANTED

DUPLEX OR TRIPLEX
I have extra purchasers who are anxious to find rental units in Victoria. For quick, courteous service, call PAUL PETERSON 384-2835 or 386-6164 CASTLE PROPERTIES LTD.

WILL TRADE 40' LUXURY MOTOR YATCH, FULLY EQUIPPED, VALUED OVER $75,000, ON REVENUE PROPERTY. 652-3566.

APT. BLOCKS 10-50 SUITES. I have bonafide buyers. LARRY OLSON, CASTLE PROPERTIES LTD. 386-6164.

247 COMMERCIAL OR INDUSTRIAL PROPERTIES

Prime Development Site
4.51 acres multi-zoned property situated in Langford just ¾ miles from shopping and hotel complex and 8 miles from downtown Victoria. This property is being readied to be developed to its full potential. Presently it is operated as a mobile home and RV Park (to be phased out). The value is primarily in the land. The price of $795,000 includes recreation, laundry and shower facilities for tourists and a quality-built 3-BR owner's home with 2-car garage. This property is level, has exceptionally drainage, and some very beautiful, well placed trees. (MLS) Asking $795,000.
Joy Miller
381-3131 388-5464 Pgr. 847
Kent MacLeod 388-5464 Pgr. 841

Old Island Highway Commercial
2.68 acres with access from 2 roads (570 ft. and 231 ft. frontages). Average daily traffic count 30,000 vehicles. Ideal for professional offices, auto uses, mini-warehousing, retail stores, etc. Please call for information brochure. Priced at $450,000.
Kent MacLeod
381-3131 388-5464 Pgr. 841
REALTY WORLD
MacLeod & Associates

MOTEL
Flexible Commercial zoning, 9 unit motel now available at $210,000. MLS. Close to new Helmecken Hospital site. Possible conversion to additional use, etc. at later date. For detail, call.
HERB McDANNOLD 384-6768
the Permanent 382-9191

COMMERCIAL
Small commercial conversion, approx. 1000 sq. ft. plus sep. garage. Presently tenanted. Less than mile to city centre on busy thoroughfare. ML. $74,000. 2-storey family home on next lot also available. For detail call:
HERB McDANNOLD 384-6768
the Permanent 382-9191

VERSATILE OPTION
Full service establishment, well located. Dining facilities for 120 and lounge for 30. 12,435 sq. ft. Commercial Lot $4,216 sq. ft. Premises plus Business available at $430,000. Vendor may carry 1st mtg. Option to purchase business only at $150,000 (included $100,000 furnishings and equipment) with long term lease provided by vendor. MLS. For detail contact.
HERB McDANNOLD 384-6768
the Permanent 382-9191

UNIQUE OFFICE BUILDING
Convenient Saanich location, close to town yet away from the traffic problems. A class office suitable for lawyers, accountants, doctors, real estate, insurance or ?. You owe it to your business to look at this Dutch Colonial classic. Priced at $179,000. Call now. NEIL R. MACDONALD OR AL TRELFORD 721-2121 (24 hrs.)
CENTURY 21
Western Homes Ltd.
1623 McKenzie Ave.
721-2121 (24 hrs.)

SHELL FULL SERVICE STATION
Good location, lots of traffic, $175,000.

ABATTOIR (Slaughter House)
Fully equipped, good potential for increased business, $600,000.
PIERRE BERUBE
478-5561 (Bus.) 388-6275
Pager No. 2764
BLOCK BROS. REALTY LTD.

LONG TERM GROUND LEASE available on over an acre of commercial property in excellent Saanich area. Call: Michael Burr 384-9335
DAVID BURR LTD.

247 COMMERCIAL OR INDUSTRIAL PROPERTIES

VICTORIA VERY VISIBLE CORNER DOUGLAS ST.
Zoned CSI—25,000 sq. ft. corner lot. Would make great drive-in location.
MARJ THOMPSON
477-0141 658-5584

34,000 SQ. FT. $15.50 SQ. FT. CSI ZONED
Visible from Douglas St. 3 road frontages, large building, good assumable financing.
MARJ THOMPSON
477-0141 658-5584

366 ST. CHARLES
Excellent investment. Older, trouble free 2 BR (1 with FP) and 1-2 BR. Tenants pay utilities. Never a vacancy. Rents $9436.00 P.A. Offers. $107,500.
MARJ THOMPSON
477-1041 658-5584

LOW DOWN PAYMENTS CSI ZONING
Good location — 18,000 sq. ft. lot and bldg. Large assumable mortgage at 11% — $65,000 down. Vendor will lease back for 1 yr. FP. $265,000.
MARJ THOMPSON
477-0141 658-5584

NANAIMO 44,000 SQ. FT. TERMINAL AVENUE GENERAL BUSINESS ZONED
Store/Warehouse on property, 7 separate lots. Price $15.00 sq. ft. Terms.
MARJ THOMPSON
477-0141 658-5584

COMOX COMMERCIAL & APTS. $235,000
5 stores plus 3 apts. Waterview property. Good return. Vendor will carry at 12½% F.P. F.P. $235,000.
MARJ THOMPSON
477-0141 658-5584
The PERMANENT

SIDNEY COMMERCIAL
Over 19,000 sq. ft. of prime commercial office in downtown core Sidney. Approx. 3000 sq. ft. available for new owner. Ideal medical office building with supporting services in building. Gross income in excess of $78,000 with potential in excess of $100,000. Great investment opportunity at asking of $645,000. PRINCIPALS ONLY. EXCLUSIVE with
K.O. MOORE
P.R. BROWN & SONS LTD.
385-3435

Townhouse Sites Wanted
We are looking for land presently zoned or in the process of being zoned for townhousing, sufficient for minimum of 25 Units, no maximum. Location should be within easy walking distance of a bus route. Courtesy to other Real Estate Agents. For further information, please telephone:
CREIGHTON PROPERTY MANAGEMENT
H.E. THORNE
OFF. 388-4422, HOME 383-8684

APARTMENT
Large Blocks, Adults only, 2 elevators, indoor pool, saunas, swirlpool, recreation room, storage lockers each suite. CCA plus bonus features. Gross $329,680. Asking $2,900,000. 1st mtge. approx. $1,350,000 at 10½% due 1987. Confidential information to qualified persons by appointment, please. Call
ALMER OLSON
Royal Trust 384-8001

LANGFORD WAREHOUSE
Approx 2,500 Sq. Ft. with good exposure to Sooke Rd. This new building would suit many uses, zoned M-2. Price, $119,000. LARRY OLSON 656-7198 CASTLE PROPERTIES LTD. 386-6164.

Downtown commercial building fully leased. $195,000

Two 1,800 sq. ft. modern warehouse units with finished office spaces. $159,000

STAND POLLARD
388-6454
Realspan Properties Ltd.

FOR SALE
Nanaimo — new 75 suite luxury strata high rise. Attractive financing. Asking 9.3 x gross inc. of $341,000. Terrific growth potential plus 5% C.C.A. tax advantage.
Exclusive Agent:
Thomas Pink (734-8975)
LeFeure & Company (689-0551)
Vancouver, B.C.

COMMERCIAL
9 housekeeping units, newly decorated, new carpets, fully rented. Income of $16,000 per year. $99,500.
PIERRE BERUBE
478-5561 (Bus.) 388-6275
Pager No. 2764
BLOCK BROS. REALTY LTD.

ATTENTION AUTO PAINTERS
1 ACRE of cleared land, large building with office space and painting booth. Excellent business opportunity. One only auto repair in town. Selling at replacement cost. For further info call
LORRAINE WELCH 283-2561

48 HELMCKEN RD. $157,500
Right across from the new hospital. 1463 sq. ft. house with .84 acres of land. Ideal holding property for doctors offices etc. Call.
OLE KNUDSEN
Royal Trust 384-8001

1450 SQ. FT. APPROX. $1,000.-TRIPLE NET
Modern Ground Floor — Ideal for office or retail — McKenzie & Quadra — J. Monkhouse, D. Butterfield, Northern Pacific Realty Ltd., 479-1687.

RESTR. AND DINING ROOM PRICED TO SELL
72 seat capacity, fully licensed, also catering business. For further info call
LORRAINE WELCH 283-2561

EQUITEX INVESTMENT REALTY
Commercial & Investment
CONSULTANTS 386-6071

250 HOUSES FOR SALE

COLWOOD BEAUTY
Sparkling, comtemporary, 3 bedroom split-level home. 1½ bath ensuite! Fireplace, wall-to-wall. Space for further development. Fruit trees, grape vines! Attractive mortgage $52,500 at 12½%! Low down payment possible. $79,900. Come and see it! 478-5319.

250 HOUSES FOR SALE

Royal Trust

EXCEPTIONAL PROPERTY
BACK ON MARKET. SALE FELL THROUGH, MUNNS RD. Just gorgeous 7.2 Acre. 3-bedroom modern character residence combining fabulous design with perfect comfort and patent quality construction. Features include master bdrm with built-in jacuzzi and 4 pce. ensuite, sunken LR with adjoining lounge and built-in bar, central decorator kitchen with separate breakfast and dining areas, ground level sundeck w/barbecue. The property is picturesque, secluded and features a separate cottage, barn and large fenced paddock. The entire home is in new condition and is located much closer to town than the price would indicate. This property sold quickly last time amid a rush of interest. If you are looking for the buy of a lifetime please call now on this incredible value. $159,000. MLS.
GARY WILLIAMS
384-8001 (on pager)

QUALITY CONSCIOUS?
Excellent Broadmead executive residence. Features include private courtyard with hot tub, central kitchen with sep. family and formal dining rooms adjoining, living sized living room with vaulted ceiling. 3 bdrms. 3 bath, including full facility master ensuite, part basement with rec laundry, sewing and storage areas. Two feature FP. Double garage. Both the quality of construction and the subtle decor of this home will satisfy the most discriminating purchaser. Further details and easy showing gladly offered. $165,000. MLS.
GARY WILLIAMS
384-8001 (on pager)

AFFORDABLE ACCOMMODATION!
Solid 4 or 5 bdrm, full bsmt character in need of some cosmetics, but offering excellent potential. Handy in-town location — zoned for high density development. Offers on $67,000. MLS.
GARY WILLIAMS
384-8001 (on pager)

OVERLOOK THE GOLF COURSE!
What a restful, scenic outlook this home's new owner will enjoy. Beautiful 3-bedroom rancher with developed lower level, including 2 more bedrooms, bath, games and rec room. Has front balcony running the full length so you can look into the greenery of the Ardmore Golf Course. About a year old and offering over an acre of easy care living. Outside appearance gives little indication of the pleasantness you'll experience once inside. This new exclusive at $249,000 is available for viewing through
JEANNIE DEWHURST, 658-8980 or 384-8001

COUNTRY LIVING
Your choice:
1) 10 Acres and custom 2 level home offering live-in possibilities. Near Pearson College. Rural living with modern city convenience. $215,000.
2) Ardmore Drive. Exciting contemporary, 3 bedrooms, den or office, sauna, fam. room and 3 deluxe bathrooms. Flat open lot. $185,000.

CALL JEANNIE DEWHURST/CONNIE REYNOLDS, 658-8980/479-0007 or 384-8001.

GREAT THINGS ARE HAPPENING IN BEAUTIFUL BROADMEAD
Call the expert — Jeannie Dewhurst for full information on the type of home you're looking for. Whether it's 6 bedrooms, with a swimming pool, a retirement rancher, a 3-bedroom ultra modern design for dramatic living, or a home with an incredible view, in prices ranging from $145,000 to $239,000.
JEANNIE DEWHURST, "The Realtor Who Believes in Broadmead," 658-8980 or 384-8001

GORDON HEAD K-MART AREA
Close to Fairburn School, UVic and Bus. Well maintained 3 bedroom family home with large sundeck and great yard. Lower level is beautifully finished with full bath, 2 bdrms and rec room. What a buy at $93,500. Viewing is by appointment only through JEANNIE DEWHURST, 658-8980 or 384-8001.

DELUXE RETIREMENT
3-bedroom rancher, sunken living room with fireplace three piece ensuite, plus a large four piece bathroom, family room off kitchen with sliding doors to a sunny south exposure. Private patio, separate dining room, double garage with automatic door. Exclusively listed at $149,900 with Ches Hays, 479-4118 or 388-5464 Pager 872, Royal Trust, 384-8001

CORDOVA BAY
- ★ Just under 2 acres
- ★ 3 bedroom rancher
- ★ Sea views
- ★ Secluded and private
- ★ Great investment potential

Call
477-0191 JIM RESLEIN 477-0952

SUNNY BROADMEAD
Approximately 3000 sq. ft. of spacious luxury in this grade level entry home. Includes large workable kitchen with good sized eating area, plus family room with floor to ceiling rock fireplace (one of three) huge living room, dining room, 3 bedrooms on main, 4 pce bath plus 4 pce ensuite, large entry, utility room, bright sundeck, all on main floor. Lower level has a huge rec room, games room, another 4 pce. bath, large rear entry room, plus loads of heated storage. Level driveway services main entry and detached double carport with additional storage. A must view at $175,000.
ROB FRASER
477-0191 477-0191 (24 hrs.)
GORDON SPACKMAN
477-0191 658-5944

LARGE FAMILY NEEDED — 3000 sq. ft. $107,000
Located on Willis Point, this 3000 sq. ft. plus 1500 sq. ft. unfinished, boasts four bedrooms, family room and den plus the unfinished rec room, etc. Intercom, vacuum, kitchen built-ins and subsidized transport for the 5 miles to school bus. Quality carpets throughout, three sundecks — I could go on and on!! The buy of the year!
VIVIAN ROBERTS
477-0191 477-0281

QUADRA/RENYOLDS VIEW TODAY
Immaculate home on large lot graced by beautiful blue spruce. Quiet cul-de-sac, 3 blocks to Reynolds school, close to new shopping centre and buses. Very comfortable 3-bedroom home with bright kitchen and large eating area, family room, den, additional bedroom plus bathroom on lower level. Owner transferred. Priced to sell in the $80's. Call today.
477-0191 JUDIE NOWIK 477-2115

A PLEASURE TO SHOW
Newly listed sparkling Lakehill bungalow. Beautifully finished family room with brick heatilator fireplace off bright kitchen. 3 bedrooms on main, one down. Exceptionally well cared for. Offered at $119,500. Courtesy to fellow realtors. Exclusive with
477-0191 BABE JETKO 721-3851

250 HOUSES FOR SALE

Royal Trust

NEW MLS COLWOOD
3-bedroom home, master ensuite. Living room with FP, sundeck off dining room — eating area in kitchen. Over 1200 sq. ft. on main — full basement 2 rooms roughed in — cathedral entrance — attractive home on a treed lot. Needs decorating. Drive by 910 Terlane and phone for an appointment. Please don't disturb the tenants. $79,900 — $22,000 10¼% mortgage. Call
JOHN or JUNE MORRY
592-9770 or 384-8001

WEST COAST CONTEMPORARY
Nestled among the trees with lake and pastoral views, large living room with floor to ceiling heatilator fireplace and vaulted ceilings. Sep. dining room, bright and sunny kitchen with dishwasher and eating area. A large family room off the kitchen with sliding glass doors to patio. The master bedroom has 3 piece ensuite with balcony overlooking the lake. The double garage has electronic controlled doors. Quality carpets throughout. Asking $125,000.
Jessie McGrath
Home 479-3982
Office 384-8001

BUCOLIC PARADISE $78,500
Just like new, 3-BR, Full Basement home in Metchosin. Superb Views, privacy, easy care lot. Inside you will find a beautiful fireplace, large living room, dining room, terrific kitchen complete with fridge and stove. Wall to wall throughout. King size master bedroom. In the basement washer, dryer and a fourth is already framed up and wired. Plus $44,000 at 10¾% with 3½ years left on the term. How can you go wrong? Act now, it won't last long.
Phil McLachlen, 384-8001, 24 hrs.

OPEN HOUSE 848 MONTEREY SAT. AND SUN., 2-4 pm
Be sure to view this newly-decorated 3-bedroom family home, situated in exclusve south Oak Bay. Walk to beach or relax in your own private courtyard. Close to schools and shopping. Sale collapsed, so you could be the proud owner of this attractive home priced at only $92,500. For prior viewing call:
477-0191 LEONA BRICE 598-3580

SIDNEY, $69,900
Immaculate, 3-bedroom bungalow in good residential neighbourhood. Sunny living room, large kitchen, 4 pce bathroom. Well insulated home with triple glass throughout. Excellent storage. Low heating costs. Garden neatly manicured with good metal shed. Exclusive listing with:
Dora Wick 388-5464 Pgr. 873
Derek Wick 388-5464 Pgr. 874
384-8001

CENTRAL SAANICH Hobby Farm
Almost 2 acres with older 2 storey 6-bedroom, 2 full bathroom home on West Saanich Rd. 2400 sq. ft. including living room with heatilator fireplace, separate dining room, family room and large country kitchen. Several outbuildings for chickens, horses and room for the cows too! Asking $110,000. Exclusive with
Dora Wick 388-5464 Pgr. 873
Derek Wick 388-5464 Pgr. 874
Royal Trust Douglas St. 384-8001

6.5 ACRES WATERVIEWS $205,000.
A long winding driveway protects the privacy and seclusion on this 10-year-old, three bedroom home with 1950 sq. ft. on the main, country kitchen, two fireplaces, thermo windows plus a fantastic view over Saanich Inlet. Call:
OLE KNUDSEN or GERRY DAVIS 384-8001

THINKING OF SELLING? THINK OF GERRY DAVIS
384-8001 595-6961

GORDON HEAD $116,900
Two-year-old three bedroom home with family room off kitchen. Super quality with double flooring, thermo windows and beamed ceilings. Assume exist. mtg. of $61,700 at 10¼% due Oct./'83. Exclusive with Ole Knudsen, 384-8001.

DANDY NEW LISTING
HURRY on this attractive home in the Gorge/Burnside area. L-shaped living-dining room with cozy fireplace. Sunny kitchen, 2 good sized bedrooms, den or office plus 4 pc. bath on main. Full bath, extra large games room — rec room with old brick fireplace and 4th bedroom down. Could be made into an in-law suite if needed. Realistically priced at $87,700. View this exclusively with
477-0191 BABE JETKO 721-3581

NO STEP
Beautiful rancher, 3 bedrooms, 2 bathrooms, family room off kitchen. Electric heat, thermopane windows, immaculate home in Gordon Head. New listing $119,000.
DON SINGLEHURST
477-0191 479-9990

PATTERSON CONSTRUCTION LTD
Office 386-6301 Eve. 656-1455

ONLY 14 REMAINING
from our project of 39 family homes, priced from an unbeatable $68,300 and offering the following features:
- From 1350 sq. ft. living area
- —Close to schools
- —Bordering on large park
- —All units 3 beds and 1½ baths
- —Large mortgages available at 12¾%
- —Your choice from 5 original floor plans.

OPEN TO VIEW
DAILY 2:00-8:00
SAT. & SUN. 2:00-5:00
Turn onto Glentana off Admirals South of Admirals/Craigflower intersection.

COMFORTABLE SMALL home in Sidney. One large, one small bedroom, spacious living room and kitchen, wall to wall carpeting throughout. Earthstove fireplace, large patio, fenced yard, new metal shed, $55,000 includes matching stove, fridge, washer and dryer. Phone 656-2777

BY OWNER. CENTRAL SAANICH family home, in quiet location. 4-bedrooms, 2-baths, fireplace, workshop, basement. On easily maintained large landscaped lot, with seaview. Asking $98,500. 652-9042.

250 HOUSES FOR SALE

BLOCK BROS.
See Our Weekly CATALOGUE OF HOMES

COUNTRY LIVING
Are you and your family tired of the City? Central Saanich could be the place for you. This well maintained home boasts 4 bedrooms, 2 fireplaces, a rec. room and large lot all on a quiet no through street. Only $93,000. For more information and viewing please call
TERRY DEMPSTER
477-1841 479-7587

ROCKLAND FAIRFIELD CHARACTER RESIDENCE
Surrounded by an excellently maintained garden with trees, shrubs and flowers, a 3 bedroom residence. Conservatory entrance, the "English pub" style living room has beams, paneling, brick fireplace with built-in fireside seats and chandelier. Dining room is large, attractive kitchen has adjoining breakfast room. Upstairs the spacious landing has 3 stained-glass windows; the bedrooms are all a good size, bathroom with separate toilet. The home is full of character and appeal is tastefully decorated and immaculate throughout. Full basement has 1 piece toilet. Separate garage. 2 driveways. A most delightful family home. Offered EXCLUSIVELY $119,900.
SHELAGH HALL
Office (24 hrs.) 477-1841 Residence 592-2723

GORDON HEAD TREE-LINED SECLUSION
In an area of well-established homes, a 4-bedroom bungalow. Pleasant living room with fireplace, separate dining room, large bright kitchen with ample cupboards and dining area. 3rd bedroom would make excellent den, has sliding doors to sundeck that overlooks secluded, easy care back garden. Basement is fully developed with bedroom, 2nd 4-piece bathroom, large family room with brick fireplace and bar. Further room which could be 5th bedroom or children's playroom. All lower level is panelled and would offer ideal guest accommodation, some cosmetic work required. Double carport, additional parking. A versatile home offering both comfort and convenience. Realistically priced at $116,000. New MLS.
SHELAGH HALL
Office (24 hrs.) 477-1841 Residence 592-2723

SUPER STRATA SUPER LOCATION SUPER PRICE
Situated in the popular Lake Hill on a meticulously landscaped lot featuring 2 large bright bedrooms up, sundeck off good sized kitchen with eating area/dining room, entertainment size living room enhanced by a brick floor/ceiling fireplace. Partly finished down, attached garage as well as carport. What more could you ask for $73,000. EXCLUSIVE
KEITH FESSEY
477-1841 388-5464 PGR #663

2 NEW HOMES
If you are buying a home right now seriously consider moving to Saanich Peninsula. I have 2 new well built homes in Central Saanich. Both are $89,900. This is exceptionally good value for your dollar compared to town. Only 20 minutes from downtown Victoria in a quiet country atmosphere. Call me to view.
JEFF BUZIAK
Bus. 477-1841 Res. 652-1985
388-6275 Pgr #2797

OPEN HOUSE 2706 MT. STEPHENS SAT./SUN. 1:30 to 4:00 P.M.
West Coast Contemporary House creatively modernized by the late Peter Cottyn. Private and comfort are hi-lites of this 2-bedroom home that features skylights in raised dining room and living room with fireplace and special botanical display. Fenced yard with studio, fountains, landscaped gardens and small pool. $95,000.
LEE SEITZ
595-0267 477-1841

SEA VIEWS VIEW ROYAL
On a quiet sunny street affording lovely sea views, a spacious, attractive open plan home. 3 bedrooms on main, 2 down. Downstairs is completely developed — could be lovely in-law suite. Excellent area. Well priced at $96,500.
CORRINE TAYLOR
477-3703 477-1841

CURTEIS POINT GORGEOUS SEAVIEWS
On a beautifully secluded, wooded acre with gorgeous seaviews, a luxurious country estate. Spacious 5 bedrooms, 3 bathroom residence. Complete exercise-relaxation area with sauna, swirlpool, exercise room. 4 car garage, separate workshop. For the discriminating, a good buy at $235,000.
CORRINE TAYLOR
477-3703 477-1841

OPEN HOUSE SUNDAY 2:00-4:00 P.M. 1579 GREGORY
An indoor swimming pool — 32 foot — sauna and a European style barbeque house with pub and music room can be yours for $124,000. Also includes is an immaculate 3 bedroom home. This has to be seen inside to appreciate all the features. MLS.
477-0073 LINDA TOMAL 477-1841

SAANICH WEST
4 bedroom home on large lot with 1½ bathrooms and some development in the basement. Close to schools and shopping. Price $73,000.
477-1841 LINDA TOMAL 477-1841

SAANICH EAST
Building lot potential is here and the existing house will still be on an 8,000 sq. ft. lot. The house is well maintained with three bedrooms, large kitchen, living room with fireplace and attached workshop. Price $112,000. Exclusive.
LINDA TOMAL
477-0073 477-1841

250 HOUSES FOR SALE

BLOCK BROS.

CADBORO BAY BEAMS, PARQUET SWIMMING POOL
On a quiet cul-de-sac of exclusive contemporary homes, a magnificent cedar residence with solid beam and oak parquet decor. 4 bedrooms, 25' master bedroom in separate 2 room, 2 bathroom suite. Large living room with sculptured, stone fireplace, dining room with access to tiered sun and picnic decks overlooking the in-ground 32' heated swimming pool. Sauna, 3 bathrooms. Spacious teak kitchen with separate breakfast room. Family-cum-billiard room with brick fireplace. Dog pens. Vegetable garden. Double garage. Full fenced. EXCLUSIVE $219,000.
TED WALFORD
Residence Office Office (24 hrs.)
598-1420 477-1841

CADBORO BAY BUNGALOW CLOSE TO BEACH
On a 65x100' fully fenced and beautifully shrubbed garden, a no-step 3-bedroom bungalow in immaculate condition. Living room with fireplace, dining room with glass doors to secluded patio. Spacious kitchen. No basement. A minutes walk to the beach. $119,000.
TED WALFORD
Residence Office Office (24 hrs.)
598-1420 477-1841

BROADMEAD SUNNY LAWNS AND GARDEN 4 BEDROOMS
On almost a third of an acre of sunny lawns and garden, a 4-bedroom cedar residence with an intriguing 3 level floor plan. 3 bathrooms. Master bedroom with full ensuite and on separate floor. Family room with fireplace adjoins spacious kitchen and dining area. Large games room with stove. Office. Guest rooms. Wraparound cedar patio. Skylights. Double carport. Sweeping driveway. Good 10¼% financing available. MLS. $159,000.
TED WALFORD
Residence Office Office (24 hrs.)
598-1420 477-1841

SUPERBLY CRAFTED LOG HOME PRIVATE ACRES
Delightful privacy and quiet on lightly treed 5.72 country acres. Spacious and very well constructed log home with massive rock wall fireplace, beautiful pegged oak flooring in entertainment size living and dining rooms. Large country kitchen with built-in barbeque. Small out buildings plus double carport and workshop. Cleared area for gardening. $139,000. EXCLUSIVE
DAVE VOGELGESANG
477-1841 388-5464
OFFICE PGR #760

990 FORT ST. 381-2233
OCEAN CITY REALTY

OPEN HOUSE SAT.-SUN. 2-4 GORDON HEAD 4504 DUART OFF ASH ROAD
3-bedroom, split-level home. 2 bathrooms, large sundeck. Vacant, early possession. $114,900.
SIEGFRIED LAUSER
Off. 381-2233 Res. 477-9450

OPEN HOUSE SAT. & SUN. 1-4 1451 HILLSIDE $69,900 SEARS MALL
Gardener's delight in City home. Older home. 3 bedrooms and basement.
PAT FORBES RAYM FORBES
477-4118
Ocean City Realty Ltd. 381-2233

SUPER AREA — SUPER VALUE!!! GORDON HEAD — 4 BEDROOMS $93,900

EARLY POSSESSION
Hurry — This won't last. Make your offer.
PAT FORBES 477-4118
RAYM FORBES 381-2233
OCEAN CITY REALTY LTD.

HIGH ON A HILL
Executive-type custom-built home with wonderful view. All rooms are large. Intercom, attached garage, brick and cedar exterior, two full bathrooms, expensive fittings and finishings, close to town, possible in-law suite. Brand new and owner built. An excellent purchase at $115,000.
BEN GREIG 598-3105 381-2233

HILLSIDE/QUADRA
New exclusive listing. 10 years old, 1200 sq. ft. on the main. LR, DR, three bedrooms family room down. Small bachelor suite in basement. Large lot, good view. Spotlessly clean, close to schools, stores and bus line. Priced to sell $97,500.
Ben Greig
598-3105 or 381-2233

BY THE CAMPUS VIEWS 1500 SQ. FT. MAIN
Delightful, spacious well planned. 3-bedroom home plus 1200 sq. ft. ready for development. The living room and dining room are so inviting with views. Kitchen family area. Sunny deck. All so convenient. Two four-piece baths on main floor. Steps to the university. Priced to sell fast. $129,900.00. Dial CLIFF STRETCH to view 381-2233 or 595-4692.

4 LEVEL SPLIT ASSUMABLE 40,000 MTG
A really great family home featuring 3 developed levels the fourth a full high basement for workshop, etc. Built in 1977 with cedar and stucco exterior shake roof, spacious rec and games room, fireplace—2 Baths, lots of cupboards in Kitchen. Located on large lot on quiet street. Asking $85,000. Give me a call to view
MARILYN MOORE
382-8015 381-2233

JUST LISTED
Near new hospital. Lovely home in mint condition with over 1700 sq. ft. of living space plus attached garage, gleaming hardwood floors throughout. Beautiful cabinet kitchen. Large rec rm with bar. Lot is 10790 sq. ft. Offered at $74,900.
TARA BHALLA 382-8879 381-2233

1¾ ACRES, 151 FT. ON THE WATER!!!
Two bedrooms (plus basement view rooms), 2 bathrooms! Beautiful sweeping views. Subdividing? Phone
H. Bitterman 381-2233

IMAGINE
3 Bedrooms, one full bath PLUS two ½ baths, floor to ceiling fireplace, wall to wall carpet throughout AND ONLY $61,000 P.S. This strata duplex even has ocean views.
381-2233 ROY DUNBAR 592-1650

250 HOUSES FOR SALE

REALSPAN PROPERTIES LTD.
846 BROUGHTON 388-6454

SOUTH OAK BAY
Commanding family residence of much charm, located two blocks south of the Avenue and designed by Samuel McClure in 1912. Very spacious accommodation of about 2,700 sq. ft. plus basement and southerly and westerly verandas. Four bedrooms, two and one-half bathrooms, den, three fireplaces and leaded glass accents. Delightful rear yard with vegetable garden. New exclusive listing at $177,500.
BRENT D. EWING
388-6454 658-5661

OPEN HOUSE 1917 WENMAN DRIVE SAT. 1:30-4:00
Located off Hillcrest Ave. in posh area of Gordon Head this 4 bedroom home must be sold quicly, since the owners are ready to move into their new smaller home. Built in 1973 and in excellent condition ready for you to move right in. Features include sunny exposure with a sea view of Arbutus Cove, excellent established garden, south facing greenhouse, den and large rec room with an airtight Sidney fireplace insert. This quiet cul-de-sac location is close to all schools and U. Vic and can be all yours for only $139,500. Be sure and see it Saturday, you will be impressed I'm sure.
A. J. "Sandy" Crawford
(477-1561)

ATTRACTIVE COUNTRY HOME & EXCELLENT COTTAGE $145,000
New Listing — Open House Sat. 1:30-4:00. If you have a growing family then this is your opportunity to live in spacious surroundings on a quiet country road near Deep Cove Elementary School. 4 large bedrooms, 2 full baths, 1½ storey, separate workshop and loads of parking. The rented cottage on this 1 acre property could easily rent for $300.00/mo. Everything in terrific dontion. Located at 1087 Maple Road just past Deep Cove Elementary on West Saanich Road. For additional info contact:
DOUG MENZIES
388-6454 (479-6256)

THETIS HEIGHTS
Here is a comfortable 3 br. bungalow with everything on one floor. Nice lot offers privacy and easy care in excellent location. Primary school within walking distance. Offered at $69,500 with quick possession. EXC.
PATRICK SUPEENE
478-6294

Montreal Trust

PEACE AND TRANQUILITY HALF ACRE
No-step, 4-yr.-old rancher located in prestigious location. Close to marinas. 3 bdrm, 2 bath, eating area, and family room off kitchen. Excellent value at $124,900. MLS.
ANNETTE WALLS
656-3924 656-4891

3 BDRMS FULL BSMT $83,900
This 50's style bungalow is in exceptional condition and is located in one of Victoria's most convenient neighbourhoods . . . close to shopping, bus routes, Oak Bay rec centre. If you are shopping for a warm cozy family home with a lovely, secluded back yard, you have found it! Phone now for full details and an appointment to view.
BRUCE HOOKER
386-2111 383-3110
GRAYDON HOOKER
386-2111 382-1258

GORDON HEAD PRICE REDUCED Quick Possession
Transfer offers this one owner home for sale. Located in a quiet cul de sac. 4 yrs. young, prime area, close to all school levels. In line Living-dining rooms, breakfast area in kitchen with dishwasher. 3 bdrms, 1½ baths main, lower area 2 pce. bath, bdrm, partially finished rec area with 2nd FP. Large fenced yard plus extra pad for boat or motor home. Assumable $50,000 at 11¾% due '81 available. Now offered at $103,00. MLS. Please call:
AL WESTGATE
386-2111 656-3423

SEA MTN VIEWS
Prime Cadboro Bay architecturally designed for professional or executive. Approx. 3200 ft. tucked away for privacy. (Lot over 12,400 sq. ft.) Impressively planned, luxury decor. 4 levels of living, 4 bdrms, 3 deluxe baths, every room from LR, kitchen, family room, and games room are all unique in design and decoration. Every deck and patio is beautifully sunny. 5 glass doors give easy access to decks and patios. Many extras are not mentioned. $225,000. Exclusive. Private viewing can be arranged. Call:
DEL BECKNER
386-2111 477-4994

BLOCK BROS.
Fine family home in Sidney in area of fine homes, only 7 months old, 1430 sq. ft., double carport, full undeveloped basement, close to town, airport, ferries, on dead end street. Asking $92,500.
656-5337 Ted Phillips 656-5584
656-7319 Jim Ewan 656-5584

SIDNEY AREA
Good three bedroom family home, basement easy to develop, good garden area in fenced back yard. Large sundeck with southern exposure and good view of Mt. Newton. Good values at $69,900.
656-5337 Ted Phillips 656-5584

In Sidney, close to marinas, schools, on well landscaped lot with some fruit trees in rear. Total of 5 bedrooms, 2 fireplaces, extra large rec. room. Excellent value for $80,000.
656-5337 Ted Phillips 656-5584

250 HOUSES FOR SALE

Island Homes Realty Ltd.
345 COOK STREET
386-7545

OPEN HOUSE 9348 Maryland Saturday 2-4 p.m.
LOVELY 4 BR. HOME ON 75x150 LOT. 3 BATHS, REC ROOM WITH FIREPLACE. LOADS OF PARKING FOR TRAILER, BOAT ETC. NEW ON MARKET, A MUST TO SEE. YOUR HOST — JOHN BARTON. FOR PRIOR VIEWING PHONE 386-7545 (24 HOURS) ISLAND HOMES REALTY LTD.

HIGH TATTERSAL
Top location on quiet, no-through road. Back to front, 3 level split with 4 bedrooms, 2 bathrooms and roughed-in rec room. The kitchen has both eating and laundry areas. Large dining and living rooms are newly carpeted over hardwood. New exclusive at $88,900. Call John Barton 386-7545 (24 hours).

HOBBY FARM
Ideal for horse lovers. Over 14 acres of cleared, level land, fully fenced. A gorgeous, 5-year-old home, custom-built. Spanish motif with 2220 sq. ft. on the main floor with further development down. This home offers 3 bathrooms, 6 bedrooms, 3 fireplaces and many, many other outstanding features and situated within 8 miles of city centre. Outbuildings include 9-stall barn, double car garage, smoke house, greenhouse and other buildings. This property realistically priced at $264,800. For information call Patrick Snow, 592-3931 or 386-7545. Island Homes Realty Ltd.

REDUCED AGAIN to $44,900
Three bedroom character home on sunny Vic West lot. Owner wants quick sale to move up-island. Excellent value — act quickly.
Graham Ireland 595-8845

Office Or Showroom
1136 SQ. FT. ON MAIN FLOOR; FREE PARKING AT DOOR; 2 BATHROOMS; VIEW FROM OFFICE, WITHIN ONE MILE OF CITY CENTRE. $447 PER MONTH. FOR VIEWING AND FURTHER INFORMATION CALL PATRICK SNOW — 592-3931 OR ISLAND HOMES REALTY LTD., 386-7545.

A. E. LePAGE
WESTERN LTD. REALTOR

HIGH GORDON HEAD
Custom built Caldwell Colonial modern, two years old, tri-level, flawless, quiet, professionally colour coordinated quality rugs to the personally crafted carved oak stair. Lower level developed for guests and entertaining. Sundeck overlooking private rear garden and excellent views. Owner transferred. Occupancy Sept. 1st. Please call me for detailed description of accommodation provided by this outstanding home. LYNETTE DELAHUNT, 477-7121 or 592-9224.

NEW LISTING CADBORO BAY
Spacious home on beautifully landscaped property with some sea views. Large sunny kitchen has a deck off it and loads of cupboards. 3-BDRM plus a den on main floor. Downstairs, there's a rumpus room with FP and 4th BDRM and bath. All drapes and appliances included in price of $159,000. Please call for a private viewing appointment. JEANNE CAVAYE, 477-7121 or 598-6954.

OAK BAY BORDER
A CHARMING 2-BDRM bungalow with 3rd BDRM in basement. Nestled on a pretty treed LARGE LOT. Spacious rooms — LR with French doors leading into garden, SEP. DR, hardwood floors. District of quality homes on large lots. Offered by MILDRED STAPELLS, 477-7121 or 388-5464 Pgr. #715.

2 NEW EXECUTIVE HOMES
Situated high on hill just 10 minutes from downtown these architect designed homes are two of the finest homes available in the city today. Featuring distant waterviews, views of Mt. Baker and city views these fine homes have been built with quality being of the utmost importance. Floor to ceiling white rock FP, oak cabinets, skylights, music room or den with FP are but a few of the features of these exceptional homes. One of the homes is still under construction so there's still time to choose your own colors. Call DENNIS L. FERRILL, 721-5340 or DAVE SHERMAN, 595-7990. Office 477-7121.

BROADMEAD 4 BEDROOMS
Nearing completion! 4-BDRM split level home situated on a quiet cul-de-sac in one of Victoria's finest areas. Vaulted cedar ceilings in kitchen 7 family room with skylight over eating area, sunken LR, sep. DR with patio off, plus games rooms with wet bar. Another QUALITY HOME BY MIKE GERIC CONSTRUCTION. For further details call DENNIS L. FERRILL, 477-7121 or 721-5340.

South Oak Bay Adjoins Golf Course Over ⅓ Acre Views — Tudor Seclusion
Just listed in a most sought after location overlooking golf course with some sea views. Superb tudor residence with grand details. Living room, dining room, sun room, den, breakfast/family room. 4 bedrooms (master — 14.7x14.7, with bay window, dressing room and 4 pc. bathroom). Two additional bathrooms. Full basement. Pictures and details in display ad — Sat. night Sun. morning this newspaper. $275,000. Please call for your appointment to view this most desireable residence.
John Cabeldu
592-2568
SEASPRAY PROPERTIES LTD. 595-3151

RANCH TYPE HOUSE FOR sale by owner, Sooke, 2057 sq ft, double garage, $87,500. 642-4166. No agents.

WEEKEND OPEN HOMES

National Trust Realtor
Hillside Mall 595-2121
3440 Douglas 382-8101

NEW ON MARKET GORDON HEAD — $109,900
1620 KENMORE — OPEN SAT. & SUN. 2-4 P.M.
this 1-year-old, quality-built home is priced to sell. The main floor of 1330 sq. ft. offers 3 bedrooms, 1½ baths, family-size kitchen, and large living and dining rooms. Partially-developed basement has a huge rumpus room and 4th bedroom. Double carport offers lots of room for parking. Also an excellent, assumble mortgage of approx. $61,000 at 11½%. For information call listing salesperson CONNIE CHRISTIANSEN 592-5334 res. or off. 382-8101 (24 hrs.).

OPEN HOUSE
1427 TAUNTON (off Oregan)
SAT. 1:30-4 P.M.
Don't miss this solid, 2-bedroom, stucco home! Close-in, quiet, no-thru street, full, high basement developed. 2 baths. Lovely back yard with patio, toolshed, and great vegetable garden. MLS. $69,500.
382-8101 RUDY ROST 658-5490

OPEN HOUSE GORDON HEAD
FRI., SAT. & SUN.
4263 & 4267 FIELDMONT
(Out Shelbourne, right on Robinwood Way)
Two brand new, contemporary homes available. Located at the end of a cul de sac, among other fine homes. Priced at $129,000 nd $136,000.
ART EVANS IN ATTENDANCE
386-0276 or 382-8101
WAYNE BUTTERFIELD
479-7030

JACK MEARS OAK BAY REALTY LTD.
2194 OAK BAY 598-3321
Where Trust Is The Basis Of All Business

OPEN HOUSE
SATURDAY, 2-4 P.M.
795 CAVE STREET
is a 3-bedroom, 1½ bathroom, 16-year-old home in Esquimalt, complete with family room in basement. Double width driveway, double carport for ample parking. Asking price $76,000. Come and see inside this great home. DENNIS BERRY at 598-3321.

OPEN HOUSE
SATURDAY, 2-4 P.M.
2407 MILLSTREAM
$67,900
Come and see this spacious 3-bedroom, no step home on large (80x165) lot. Very well maintained home with a private rear yard. Enjoy the semi-rural setting of this affordable home. Please call RALPH NEWTON-WHITE at 592-1981 or DARRYL YOUNG at 388-5464 pager 526, for complete details.

OPEN HOUSE
SATURDAY, 2-4 P.M.
1829 CHIMO CLOSE
$106,000
Well appointed 5-bedroom family home in this excellent area. Approx. 2300 sq. ft. of finished living area, large rec room with fireplace, 3 baths, kitchen with built in eating area and dishwasher. Very pleasant outlook from south exposed sundeck. Early possession possible. MLS. Your host DARRYL YOUNG at 388-5464 pager 526.

Member Relocation Services Canada

GORDON HEAD 12% MORTGAGE AVAILABLE
OPEN HOUSE
DAILY 2-5 P.M.
Mt. Douglas Estates
6 quality built homes now available in this prime Gordon Head location. Priced from $118,500. Drive out Shelbourne and turn right (just before Mt. Doug Park) onto Robinwood. Follow signs. For further information call 384-1101 or 381-2376. TOD HACKETT

OPEN HOUSE
1740 AMPHION ST
FRI, SAT, SUN 2-4pm
By owner. Well maintained 2 bedroom retirement or starter. Easy care home and yard, conveniently located to hospital, shopping or rec centre. Fenced yard, fruit trees. $67,900. 477-4501.

CADBORO BAY
2425 CAMELOT
Aprox 1700 sq.ft. all on one floor. Lot 63x166. Cul-de-sac. Adjacent university campus. Vacant. $99,-000. Open house 2pm-4pm, Sat, Sun. Owner 477-6095.

MacLeod & Associates REALTY WORLD

OPEN HOUSE
SAT. & SUN. 2-4
1368 TREEBANK
$134,900
What a location! Perfectly peaceful setting in this carefully planned neighbourhood of superior homes, with just the right amount of yard. Features include spacious 3 BR, beautiful kitchen in oak with family room, charming foyer entry, massive rock fireplace, huge basement for development. A unique offering! (M.L.S.) For details and appointments to view, call:
Rob & Helen Estlin
381-3131 388-5464 Pgr. 528
REALTY WORLD
MacLeod & Associates

OPEN HOUSE
SAT. 1-4
4958 William Head Rd.
Best farm acreage available. Approx. 10 acres — no rocks, artesian well, pond, AND Municipal water, huge beautiful garden and fruit trees. Fenced and crossfenced. Ideal for horses and 4-H projects. In addition, you get a four bedroom custom built home with huge country kitchen, 1 bath and two-2 piece, plus family room. A bargain at $168,000. (M.L.S.) Come and see us!
Doug Maurer
381-3131 388-5464 Pgr. 849
REALTY WORLD
MacLeod & Associates

A. E. LePAGE WESTERN LTD. REALTOR

OPEN SUN. 1-5
3831 CEDAR HILL
BRIGHT, CHARACTER bungalow gleaming HARDWOOD FLOORS, LR & DR. 2 BDRS., 1½ baths, DEN leading onto ENCLOSED PATIO, cedar deck, vacu-flow, hot water heating, situated on treed lot, 148x78. Fenced back yard. Price $95,500. Your hostess: MILDRED STAPELLS 477-7121 or 388-5464 Pgr. #715.

OPEN SUN. 1:30-4
820 CECIL BLOGG
Off Sooke Rd. before Jacklin. New home. $89,500. Ready for you to move in. A new home in a new subdivision. Large LR with heatilator FP, DR with sundeck off sliding glass doors. 3 BDRS. with master ensuite. Full basement ready for development. Call ERIC CARDY 477-7121, 479-6156 or 388-5464 Pgr. #697.

B.C. LAND AND INSURANCE AGENCY LTD.

OPEN HOUSE
SUN. 2-4
5002 WEDGEWOOD & ARDEN ROAD
There is room galore in this three bdrm., two bathrm., bungalow located on 2.25 acres. Home has full basement with large family rm. and 2nd fireplace. Acreage is nearly all fenced with large four stall concrete barn, chicken house, fruit trees and large garden area. Two wells and 4,000 gallon concrete holding tank ensures ample water supply. Asking only $96,900.
478-5588 Don Riehl 478-7403
Don Oakes 478-4334

OPEN 1-4 P.M. SAT. & SUN.
3819 Grange Rd.
(Off Burnside West near Spectrum School)
Just finished and ready for you to move into. Country-like setting — minutes to schools, town and shopping. Offering all a fine quality, 3-bedroom house should plus many extra features to make this home very special. $114,900.
John Monkhouse or Patricia Queen
Northern Pacific Realty Ltd.
479-1687

GORDON HEAD
OPEN HOUSE, SUN, 2-4pm
1567 KENMORE
Large 5 bedroom, 3 bathroom with views of Mt. Doug. Large lot. This one owner home priced to sell at $110,000 with assumable mortgage and immediate possession. 384-8243

BLOCK BROS.
See Our Weekly CATALOGUE OF HOMES

OPEN HOUSE
SAT./SUN., 2-4
1317 MARCHANT RD.
"BRENTWOOD EXECUTIVE"
A superb residence rarely found in todays market. Over 2300 sq. ft. of professionally finished space incorporating such features as: 3 or 4 bedrooms, 3 full bathrooms, 2 fireplaces, solid oak flooring, solid maple counter tops, cedar feature walls, built-in vacuum, dishwasher, garburator, extensive use of ceramic tile plus much much more. All situated on a beautiful landscaped lot with a fenced rear yard. A perfect family home. Offered at $119,500.
GEOFF FIELD
Off. (24 Hrs.) Res.
477-1841 479-5270

OPEN HOUSE
SAT./SUN., 2-4
4128 SHELBOURNE ST.
$89,900
An extremely clean 3-bedroom, 1½ bath residence located close to all amenities. The full basement is laid out and roughed-in for an additional full bathroom, rec room with fireplace, 4th bedroom, laundry room and large storage area. This is an exceptional buy in today's market for a 4-year-old home. Fully fenced rear yard. MLS.
GEOFF FIELD
Off. (24 Hrs.) Res.
477-1841 479-5270

ARCHITECTURAL LUXURY SAANICH PENINSULA
OPEN HOUSE
SAT./SUN., 2-4
11034 BAXENDALE RD.
(OFF CLAYTON OFF W. SAANICH.) A luxurious West Coast split located in the preferred "Deep Cove Area" of N. Saanich. Truly a unique residence with separate Master Bedroom complex (isolated from the main living areas) 2 secondary bedrooms with private balconies and full bath facilities, family room with fireplace (1 of 3), beautiful country style kitchen with built-in nook plus many other desirable features. Located on the fully landscaped ½ acre lot is a 16'x30' heated workshop (220 volts) and a separate double garage. Offered at $159,000 with $60,000 assumable mortgage at 10¼% due March '83. MLS 45685.
GEOFF FIELD
Off. (24 Hrs.) Res.
477-1841 479-5270

845 ISBISTER
QUALITY RANCHER
Over 1500 sq. ft. of quality situated on large cul-de-sac lot. This secluded home has two bedrooms, charming family room and formal dining room and spacious modern kitchen. A pleasure to view and priced reasonably at $86,900. OPEN SAT./SUN., 2:00-4:00 p.m.
THOMAS HUGHES
477-1841 477-2506

970 GREENRIDGE
SUPERB FAMILY HOME
This home is situated on .44 acres and comes complete with private pool. Some features include four bedrooms on main, large living room, dining room, two fireplaces, two bedrooms down and views. The many fir trees offer privacy for back yard and pool area. Open for viewing SUNDAY, 2-4 p.m. Priced at $138,500.
THOMAS HUGHES
477-2506 477-1841

COLWOOD LAKE AREA
OPEN HOUSE
SAT., 2-4:30
2874 PICKFORD RD.
A real family home with 4 bedrooms, very large living room, dining area plus full dining room. Lot is treed, has sundeck, etc. To view on the asking price of $92,500 call:
477-1841 G. L. LLOYD

5700 WEST SAAN. RD.
HOUSE AND ACREAGE
This is the hobby farm you have always wanted. Family type home on 1½ acres. Home has 5 or 6 bedrooms, 3 bathrooms, large storage area in basement, country style kitchen, sundeck. Acreage is suited for cattle. Cow and calf included for $110,000.
477-1841 JEFF BUZIAK 652-1985
or 388-8275 Pgr #2797

Gordon Head
Open Sat. & Sun.
2-4 p.m.
1686 Bisley Place
(Off Majestic, off Longacre)
On a quiet cul-de-sac, this is a home for the large family. It has a good kitchen with eating area, separate DR with sliding glass doors onto sundeck, LR with FP, 5 bedrms., 3 bathrms, a big rec room, heated in-ground pool, plenty of parking space. Asking price of $122,500. For prior viewing please call:
Pauline Cass
598-1448 or
388-5464, Pgr. 705
SEASPRAY PROPERTIES LTD. 595-3151

BLOCK BROS.
See Our Weekly CATALOGUE OF HOMES
OPEN HOUSE
1869 LLEWELLYN
Off Dean Park Rd. SAT. & SUN. 2-4. A value-packed, spacious, side-split house with 3-4 bdrm. Located on a lovely cul-de-sac. Over ½-acre property. $139,000.
OLIVE L. MARTIN
386-3231 479-8913

575 BAKER ST.
OPEN SAT. 1:30-4:30. Beautiful, clean and tidy, 3-bdrm home on quiet street offers expansive views, seclusion, extra parking and much more. Quick possession. Now only $84,900.
386-3231 Gerrit Kloofwyk 479-3313

OPEN HOUSE
SAT. & SUN. 2-4
755 CONNAUGHT ST.
A very comfortable family home. 3 bdrms, recreation room, breakfast nook. Convenient location near Esquimalt and Vic West border. Good value for $68,500. Come view with me.
MARION LINN
386-3231 383-9808

OPEN HOUSE
SAT. & SUN. 2-4
4190 KASHTAN PLACE
$121,500
High Quadra. Only complete home left in this charming new area. Spacious family living, 3 bdrms, 1 ensuite and 1½ bthrms, living room, dining room, kitchen, family room. Sundeck. Energy efficient. Double garage. Fully landscaped.
MILDRED WINDOVER
386-3231 592-5829
RUTH FISHER 384-4389

"ATHLONE WOODS"
OPEN FRI., SAT., SUN.
2-4 P.M.
1566 ATHLONE DR.
Cedar Hill X Rd. to Braefoot to Wende to Athlone Dr. Privacy and seclusion, parklike ½-acre amidst oak trees and rock outcroppings. Pleasant, tranquil views, solid 1954 home with 1300 sq. ft. on main. (3 bdrms) 4-pce. bath, down has rec rm., 3-pce., laundry. Possession flexible. $139,000.
MARGARET PRICE
386-3231 477-1941
388-6275 Pager 461

ECLECTIC!
1536 Bywood Pl.
(OFF ST. CHARLES)
Sat. & Sun. 2-4
A NEW and very SPACIOUS residence on a quiet cul-de-sac in the convenient and prestigious ROCKLAND area. Exterior of rock and cedar siding — landscaped lot. Luxurious carpeting and rich tones of wood flow together to make an excellent background for either your ANTIQUE or BRASS and GLASS furnishings. 3 bdrms. all large, 3 bathrooms — Den — enormous living room with ceiling-height fireplace — secluded dining room — gourmet kitchen, huge family room — WALLS of MIRRORED closets — a 3rd floor private RETREAT — double garage. This gracious new home is yours for only $166,000,. Exclusive. For private viewing please call
Gladyce McLure
721-3244
Byron Price & Assoc. Ltd.
592-5454

david burr LTD. 384-9335

OPEN HOUSE
SAT., 2:00-4 P.M.
1158 CAMROSE CRES.
$127,500
This new contemporary home offers terrific living space. 3 bdrms, sunken LR, separate dining room, skylights, stained glass, vaulted ceilings, wall-to-wall carpet and much, much more. To view call:
Glenn W. Fortune 382-4246
Pager 242 or
david burr ltd. 384-9335

FAIRFIELD BRAND NEW
1141 McKENZIE STREET
OPEN HOUSE
SAT & SUN 2-4 pm.
Just completed! One of a kind in this desirable location on a quiet street only minutes from the waterfront, the Village, and Beacon Hill Park. Custom built for owners. Tudor style, 1,512 square feet with 4 bedrooms up on low maintance lot. Totally engery effecient with quality emphasized throughout. $95,000 477-6475.

Royal Trust

OPEN HOUSE
SAT. 1:30-3:30
945 WOODSIDE
BROADMEAD'S NEWEST AND MOST INTRIGUING!
Fantastic new home with fascinating features for today's living. Exciting room arrangement offers beautiful views from large thermopane windows. Life will never be dreary in this delightful 3-bedroom home. Professionally landscaped, on quiet cul-de-sac. Well priced at $155,000 and just listed. Call
JEANNIE DEWHURST 658-8980
or 384-8001

SAT. 1:30-4:00
7781 WALLACE DR.
Lovely 3-bedroom home, excellent location. Extras Galore — Angle slate fireplace. Private patio — games room, rec. room, great glass greenhouse. Immaculate throughout. Don't miss this one!
PETER TER VEER 479-1588 or
384-8001

SAT. & SUN.
1:30-4:00
1218 GREENWOOD
If you have your parents or young married family living with you — this could be the IDEAL home. Over 2250 sq. ft. of excellent living accommodation on two floors. Only 5 years old — this strata duplex has in-law suite with two bedrooms, living and dining room, kitchen, 4 pce. bathroom downstairs. Three bedrooms, living/dining room, kitchen, 4 pce. bathroom upstairs. Both immaculate. Share the expenses within the family!! Close to Park on secluded lot. A "Must See". Exclusive with
DORA AND DEREK WICK
388-5464 pgrs. 873 and 874 or
384-8001

809 BRENTWOOD HGTS.
SAT. & SUN. 1:30-4:40
(Off Wallace off Woodward)
New top quality contemporary 3-bedroom offered at $154,500. MLS. This feature packed home has views of the Malahat and Brentwood Bay. A must see for the selective purchaser. Please call.
477-0191 JACK MOEN 658-5448

859 MADISON ST.
SAT. & SUN. 1-4 P.M.
Just listed, an updated attractive bungalow on the Oak Bay border. Fully fenced and landscaped with extra parking. Good quiet neighborhood. $92,500.
ROB FRASER
477-0191 477-0191 (24 hrs.)

564 AGNES
SATURDAY 2-4 P.M.
(Off Glanford)
*Starter or retirement
*1018 sq. ft. bungalow
*2 bedrooms plus
*3rd bedroom or family room
*61x130 ft. fenced lot
*$63,900. MLS.
DALE YOUNG
477-0191 384-8075 Pgr. 1200

3934 ST. PETER
SAT. & SUN. 2-4 P.M.
Owner transferred and must sell. Price reduced to $85,900. Immaculate family home on a quiet cul-de-sac. Over 1100 sq. ft. of living area on main floor with 3 bedrooms, comfortable family sized living room with fireplace, bright kitchen with adjoining dining room, wall-to-wall over hardwood floors. Lower level has 4th bedroom, family rec. room, den plus a good sized lot. To view or for information call now.
477-0191 JUDIE NOWIK 477-2115

1726 SPRUCEWOOD
SUNDAY 2-4 P.M.
GORDON HEAD
STOP. CIRCLE. CALL
Then see this one-year-old, 3-bedroom contemporary. Tucked away in a cul-de-sac, it's close to UVic and shopping, all for $112,600. Call
477-0191 JIM RESLEIN 477-0952

3227 CEDAR HILL RD.
SAT. & SUN. 2-4 P.M.
Looking for value? Stop in and see this super clean 3-bedroom home with development in lower level. Feature fireplace in living room. An excellent family room, for $79,900.
DENNIS LIEDTKE
477-0191 477-6979

944 WOODHALL
SUNDAY 2-4 P.M.
An excellent 5 bedroom that has a lot to offer, and is well located on a great street of better homes. Quality built, in a treed setting and priced at $138,500.
477-0191 DAN NASH 477-2078

Canada Trust Realtor

1733 ALBERT ST.
OPEN HOUSE
SUN. 2-4:30 P.M.
COME and have a look at this 2 bedroom bungalow in the popular JUBILEE area. Easy care lot, full high basement. VENDOR will consider offers on asking price $69,900. ATTRACTIVE MORTGAGE of $41,500 at 10¾% DUE July 1982. ML. LORNE DOYLE 595-5131, Res. 595-1047.

DFH 477-7291
D.F.H. Real Estate Ltd.
1559 McKENZIE AVE.

Colwood—$62,900
Open Sat. & Sun.
2-4:30
547 Strathdee Pl.
2-Yr.-Old ½ Duplex
Located at the end of a cul-de-sac, this spacious beautifully maintained FAMILY ORIENTED unit features 1100 sq. ft. on finished. On main: good sized L.R. with F.P., 2-pce. bath, LARGE kitchen with dining area plus den/study. Upstairs: 3 SPACIOUS bedrooms, 4-pce. bath and LAUNDRY area. Downstairs: 6½ ft. storage area. Large backyard with GARDEN area. GREAT financing available for qualified purchaser.
EDHO
477-7291 384-8075 Pgr. 386

1328 Vining St.
SATURDAY
1:30-4 P.M.
NEW LISTING
NEW FAMILY
Delightful YOUNG FAMILY HOME. Spotless. Big lot 145x50. PRODUCTIVE GARDEN with FRUIT TREES, flowers. SCHOOLS CLOSE BY, living room with fireplace, 2 bedrms (PLUS 1 down), TV room, laundry room, 1½ baths. Anxious owner asking $77,500.
ERNIE BRIMBLECOMBE
477-7291 384-8075 Pgr. 969

Sat. 1:30-4:30
RACQUET CLUB
4110 SAN ARDO
Heavy shake roofed, 4-bedrm, ranch style, family room and billiard room, 2 fireplaces. Follow signs off San Pedro or off San Lorenzo. MLS. Asking $117,000.
AL LEE
477-8750 (Res.) 477-7291 (Bus.)

University $109,500
5 BEDROOMS
1861 Alderwood
Open Sat. and Sun.
1:30-4:00
2 storey colonial family home on a quiet street near all levels of schools. Features: 5 BEDROOMS ON ONE LEVEL, master ENSUITE, main floor laundry room and FAMILY ROOM off kitchen, all situated on an ARTISTICALLY landscaped lot. To view call:
HEATHER WILDE
477-7291 (Bus.) 477-7291 (res.)
MARTHA WONNICK
384-8101 658-8892 (Res.)

OPEN HOUSE
Sat. 1:30-4:30
954 Newport Ave.
Rare opportunity to invest in S. Oak Bay. Unique seclusion on 100x165 lot. Family residence of over 2600 sq. ft. consisting of separate L.R. and D.R. both with F.P.s Modern "Jen Air" kitchen. Master bedroom suite with 4 pce. and dressing room. 4 more bedrms. and family room with F.P. Tennis court potential. New listing. $197,500.
BRIAN SHARP
477-7291 (Bus.) 384-8075 Pgr. 316

OPEN HOUSE
1052
CRAIGDARROCH
SAT. 2-4
DON'T DRIVE BY! Stop in and see this deceiving LARGE 5-bedroom, 2½-bath home. Custom built in 1964 on 3 fully developed levels. Immaculate throughout on a LARGE, nicely-landscaped lot. Vendors have purchased and are anxious to move therefore immediate possession available and your offers are invited on the asking price of $147,000.
Your Host
LEE WROBEL
385-1431 388-6275 Pager 2285
British American Realty Ltd.

WHITTOME'S

OPEN HOUSE
2945 CARDEM PL.
SAT. 2-4:30
Located in the Goldstream Park area on a quiet cul-de-sac this home is of Spanish motif inside and out. Four bedrooms plus family room and den complement the large main floor accommodation of kitchen with E/A, dining, and living rms. A very attractive home with a difference. $91,900.
DOUG RELF
479-1667 (off) 479-5761 (Res.)
J. H. Whittome & Co. Ltd.

GLEN LAKE, OPEN HOUSE
$81,900, SAT—SUN, 1-5pm
By Owner, 1317 Wilhemina Way, (off Sooke Rd., off Ronald), 7 year old family home, 3 bdrm, 1½ bath, Finished rec. room in full basement. Assumable mortgage. 478-5752

BOORMAN'S
612 Fort St. 386-7521
2045 Cadboro Bay Rd. 595-1535
BOORMAN INVESTMENT CO. LTD.

OPEN SAT.
1:30-4:30
1641 SARITA PLACE
GORDON HEAD
$119,000
NEW LISTING
A very attractive home priced to sell quickly. This home has everything — quiet street — attractive gardens and view of Mt. Douglas — four bedrooms — three bathrooms — two fireplaces — eating area in kitchen — sliding glass doors off dining room to sundeck — double carport — You will be impressed. MLS.
IAN BOORMAN
Off. 595-1535 Res. 592-3335

OPEN HOUSE
EVERY DAY
UNTIL SOLD
557B ACLAND RD.
(off Wishart)
1:30-4:00 and 7:00-8:30
Owner wants to sell, prefers cash, but will take car, boat or what have you as down payment. This three-bedroom, strata title duplex is immaculate. Patio, wall-to-wall carpet, two bathrooms, newly painted, and waiting for a purchaser at $55,000.
LYLE KAHL
Off. 595-1535 or 388-5464
Pager 876

OPEN HOUSE
SAT. 1:30-4:00
1382 ESQUIMALT RD.
SMALL MANSION CHARACTER AND STYLE
Legally duplexed, but it is used as a family home. Real old world charm and space. On a quiet cul-de-sac. Even grounds are in period style. A rare residence meticulously maintained by university professor's family, who are moving and must sell. $106,000. New MLS.
OLGA ZACHARY
Off. 595-1535 Res. 592-2265

PENINSULA CONTEMPORARY
$169,000
OPEN SUN. 2:00-4:00
Located on a high bright acre adjoining the park — this is a total departure from the ordinary: vaulted ceilings, white walls, chocolate carpeting, 3 fireplaces (one is in the master bedroom), almond tone kitchen, a huge multi-level deck spanning the entire southern exposure. The "Zoned" floor plan flows beautifully providing "separate togetherness" for a family of any age. Smashing! See it at the open — 11355 Sumac — follow the arrows from Landsend Road.
J. PETER DUECK
Off. 386-7521 Res. 479-9909

ALL STAR REALTY LTD.

OPEN HOUSE
SAT.-SUN. 1 to 4
592 GEMINI DRIVE
A fantastic 2 or 3-bedroom log (panabode) home in a quiet, secluded setting. Over 1500 sq. ft. finished. Appliances and slate pool table included. Over 2 acres of property with extra buildings. Asking $95,000. Rocky Pt. Road to Tarus to Gemini.
386-1255 JIM WEST 595-4094

ROCKLAND
1345 MANOR
OPEN HOUSE
SAT.-SUN. 1:30-4:30
ONLY $149,900
ML. View location. Truly immaculate 3-4 bedroom home. Fully landscaped. Exceptional value and a pleasure to show at any time. Call:
GEORGE LEWIS 384-4338
TOM McCLUSKEY 595-5661
ALL STAR REALTY 386-1255

OAK BAY
By owner, 1449 St. Patrick St. Open house Saturday and Sunday, 1-4. Quiet, charming 2 bedroom home, excellent condition, near Village, Marina and bus route. Spacious entrance hall, leaded glass doors to living room with fireplace and separate dining room. Extra large bright kitchen with exciting possibilities, extra bedroom and ½ bath in full basement with potential. $127,-000. No agents please. 656-1720.

OPEN HOUSE
Sun 1-4 & 7-9
4030 INTERURBAN RD.
This quality built home is open for your inspection by the builder. Full of character, this 3 bedroom home must be seen. Close to bus, schools, and other conveniences. Priced for quick sale at $89,900. Phone 658-5825 for further details.

OPEN SAT. & SUN.
2 TO 5 P.M.
1174 TRANS CANADA
(at Wilkinson)
A nice 2-bedroom home with full basement, ONLY $69,900 (MLS). Please call Vaugh L. Thompson, 386-3585, Res. 658-8541, Victoria Realty Ltd.

990 FORT ST. 381-2233
OCEAN CITY REALTY
AFFORDABLE
AT
$58,500
2618 WENTWICH RD.
SAT. 1:30-4
A really well maintained 2 bedroom bungalow at an affordable price. Features hardwood floors, spacious livingroom and kitchen. Kenetex siding, aluminium windows, well insulated. High pretty lot measures 72x204 — A must to see inside — Give me a call or drop in Sat. Well priced at $58,500.
MARILYN MOORE 382-8015
Ocean City Realty Ltd. 381-2233

OPEN HOUSE
AUG. 9 & 10, 1-4 P.M.
1120 LOENHOLM
$82,900 QUIET AREA
A fine quality home with full basement on a 65x158' lot. In-law suite in bas. plus a lined, heated workshop-Garage. This house must be sold in two weeks so bring us your offer now.
A. NICHOL or W. PETERSON
478-8837
Ocean City Realty Ltd. 381-2233

OPEN HOUSE
SAT. & SUN 12:00-4:00
1578-1580 BRODICK CRES.
(Off Cedar Hill Rd.)
DUPLEX!
ARCHITECT DESIGNED AND LANDSCAPED!
UNIQUE!
SECLUDED!
PRIME GORDON HEAD!
The list goes on and on but to appreciate the quality and design of this architect designed duplex with unbelievable revenue potential bring your check book and pen and make an offer on asking price of $167,900. The owners have bought and must sell.
MORRIS MURRAY 388-6275
pg 2747
MARY MURRAY 721-5485
Ocean City Realty Ltd. 381-2233

B.C. LAND AND INSURANCE AGENCY LTD.

548 Westwind Drive
Sunday, 1-4
Three quality homes in a new subdivision offering quiet elegance in a country setting, just minutes from town. Three and four bedroom homes in a park-like atmosphere. Deceptive from the outside, yet intriguing when you see the actual floor area and many built-ins within. Close to schools and shopping. Offered at $126,000 to $131,500 by a builder willing to assist with a second mortgage. Drive out the highway, turn left on Millstream, pass the firehall, turn left on Atkins to Westwind Drive. For private viewing or inquiries, please call
LORI WELLS
Office 388-5555
Resident 477-0895

OPEN HOUSE
SAT. 1:30 to 4:00
3163 CARROLL STREET
Completely remodeled 3 bedroom (1 bsmt.) home located close-in — Gorge area. 67x160 flat. Sundeck and Fireplace. Brand new listing. Asking $64,900.
JERRY DOWNER
386-3124 381-6094
SEASPRAY PROPERTIES LTD.

OPEN HOUSE
SAT.
AUG. 9, 10 A.M.-12
2232 JAMES WHITE BLVD. — SIDNEY
A 3-level split home, with 3 bedrooms, on a quiet road, and an easy care lot. Come and view this well-priced home and make an offer on 71,000. ROGER FRAMPTON 721-2121 (24 hrs.)
CENTURY 21
Western Homes Ltd.
1623 McKenzie Ave.
721-2121 (24 hrs.)

ATTRACTIVE 3 BEDROOM bungalow, 4 piece bath plus 3 piece bath, living room with fireplace, eat-in kitchen, family room with sliding doors to sundeck, carport and patio, very large lot 100'x135' with lots of evergreens, fruit trees and garden. Close to Gorge Vale Golf Course, situated in parkland subdivision off Admirals Rd. $79,500. Owner, 386-2196 after 5pm. 913 Alexander Rd. Open house Saturday and Sunday, 1:30-4pm.

Montreal Trust

OPEN HOUSE
Sat., 1:30-4:30
8786 Moresby Park
(Dean Park Est)
Come to view this Dean Park residence with its incredible panoramic views of Sidney, the Gulf Islands, and glorious Mt. Baker. If the peninsula is where you want to live, then this 3-bdrm, 2 full bath home may be what you have been waiting for. MLS. Offered at $149,500. Your hosts:
GARY RESTELL
386-2111 478-6987
TOM SLEMKO
386-2111 477-1277

OPEN HOUSE
SUN., 2-4:30
1892 PROSSER
Central Saanich
Well built home on extra large lot. 4 bdrms, 3 baths, family room with FP. Laundry room off kitchen. Approx. $58,000 at 11.5% assumable. Immediate possession. To view please call:
WELLS HOOKER
386-2111 652-3634

OPEN HOUSE
SUN. 2-4 P.M.
7778 Broom Hill Road in Kemp Lake area. 2 acres with 3 Bdr. chalet. Close to sea and lake fishing. Asking $84,900. MLS. Must be sold so make your offer today.
HEATHER GAMMON
477-0141 385-8814

1074 CLARKE
$64,900
BRENTWOOD BAY
OPEN HOUSE
SAT. 2-4 P.M.
Strata duplex. 10¼%, $404 P.I.T. due Feb. '84. 3 BR, FP in LR, 1½ baths. Attractively landscaped, near beach and other amenities. MLS 47374.
DOLORES MILES
477-0141 652-2735

OPEN HOUSE
SAT. 1:30-4:00 P.M.
801 ALVARADO TERR
(Cordova Bay Rd.)
JUST LISTED!! Excellent, 4-BR, family home on approx. ¼ acre. 3 baths, dbl. C.P., 20'x24' sundeck, private, freshly decorated. Immediate possession available. MLS. $135,000.00. HURRY!
477-0141 LINDA K. 479-8565
The PERMANENT

PATTERSON CONSTRUCTION LTD
Office 386-6301 Eve. 656-1455

ONLY 14 REMAINING
from our project of 39 family homes, priced from an unbeatable $68,300. and offering the following features:
—From 1350 sq. ft. living area
—Close to schools
—Bordering on large park.
—All units 3 beds and 1½ baths.
—large mortgages available at 12¾%
—Your choice from 5 original floor plans.
OPEN TO VIEW
DAILY 2:00-8:00
SAT. & SUN. 2:00-5:00
Turn onto Glentana of Admirals South of Admirals/Craigflower intersection.

david burr LTD. 384-9335

OPEN HOUSE
1228 MONTROSE
SAT., 2 P.M.-4 P.M.
SUN., 2 P.M.-4 P.M.
Perched high on Smithshill this, Character Home provides unsurpassed views of the City. The Home offers Large Living room with fireplace, separate dining room and large master bedroom, 2 bathrooms and full basement. Rock gardens and fishponds make this home very affordable at $89,900.
Exclusive with david burr ltd.
Glen Myles 384-9335 592-6198

250 HOUSES FOR SALE

VIEWS OVER OUR BEAUTIFUL CITY, MT. BAKER, SAN JUAN ISLANDS, THE OLYMPICS.
A 2100 sq. ft., custom designed and built home of elegant West Coast living. Views from just about every room. 3 bedrooms, 2½ bathrooms, double-car garage. Glassed-in breakfast nook. View 3725 Doncaster with me. Offered at $169,000.
VAN. ISL. DEV. CORP. — REALTY DIV. 388-4232
Shane Yada 658-8762

LANGFORD
STUCCO BUNGALOW. Full basement. Close to Schools and Shopping. Three Bdrms. Bath Rm, Kitchen, Living Rm. Open Fireplace. Full Basement, Rumpus Rm partly finished. Wired for range and Dryer and Washer. Needs TLC. The Price is Right at $62,000.
C. Carpenter 388-5555
B.C. Land & Insurance Agy. Ltd., 388-5555
530 Broughton Street

ONLY 10% INTEREST
Capture family in this 3 BR, split level home featuring DR, spacious LR, rec. rm, large master BR. Located on no-thru street overlooking Vale Golf Course, backs onto Rockheights area of new homes, $73,900. 383-0270.

COLWOOD—1 ACRE
* Builder's own quality home
* Secluded, private driveway
* 4 bdrms and 2½ bathrooms
* Office, pub-style rec room
* 2 fireplaces, triple carport
* Good financing available
* Lot, mortgage, home trade
TED BOWDEN 386-1255
ALL STAR REALTY 386-1255

BY OWNER. NEWLY RENOVATED modern 1230 sq.ft, 3-bedroom, full basement home. Large living room, fireplace, modern kitchen with microwave and built-in dishwasher, dining room, sundeck, attached garage, plus 2-bedroom basement suite (rented $300 per month, includes fridge and stove). $82,-500. To view: 478-9706.

LAKE HILL ESTATES
A quality built three bedroom, 2½ bath, family home on oversize corner lot. Features include hardwood floors in entrance and dining room, vaulted ceiling in living room, heatilator fireplace, family room with Fisher stove. Large master bedroom, with mirrored dressing room and large ensuite. Large bay window in kitchen nook, greenhouse window in dining room. Home is two months old, owner being transferred. Price: $137,000. 727-2382

WHITTOME'S

DOUBLE LOT
68 CADILLAC
$81,500
HANDYMAN COULD REALLY IMPROVE. RS2 ZONING. PLENTY OF ROOM FOR CARS, BOATS, AND REC. VEHICLES. WELL CONSTRUCTED HOME. L-SHAPED LIVING AND DINING ROOM. MODERN KITCHEN. TWO BEDROOMS ON MAIN PLUS ONE DOWN. REC. ROOM WITH FIREPLACE. EXCLUSIVE.
388-4271 MR. YELLS 383-5039
388-4271 BOB JOHNSON 592-3573

TRIPLEX
JAMES BAY
Strata-titled, CCA certificate, $14,400 gross, $1600 taxes, $100,-000 mortgage at 13%. Total price $156,000 MLS. Call MIKE O'DONNELL, 386-2955 or 388-6275 #2946. CENTURY 21 Mayfair Realty Ltd.

Oak Bay Cottage
1 Blk. to Sea
$95,000
Call for your personal appointment to view this charming totally renovated 2 bdrm bungalow. It is situated on a 50x133' lot, less than one block from Beach Drive. A new kitchen offers Crestwood cabinets, built-in dishwasher and sunny eating area. The home is completely updated and insulated for electric heat.
Leslee Farrell
592-7246, or
388-5464, Pgr. 665
SEASPRAY PROPERTIES LTD. 595-3151

FOR SALE BY OWNER
Quality built 4 bedroom home, two 4 piece bathrooms, double glazed windows throughout, heatilator fireplace, laundry on main floor, large private sundeck, southern exposure, double closed in garage/workshop, large easy care lot. $87,900. No agents please. To view, phone 479-0456

BLOCK BROS.
See Our Weekly BESTSELLERS CATALOGUE
SUPER CEDAR LOG HOME
Quality workmanship, well-built log home with red and yellow cedar 2" finishing. Acres of seclusion bordering on a creek. Last chance at this price. $125,000.
PIERRE BERUBE
478-5561 (Off.) 474-2744 (Res.)
Pager 388-6275 # 2764

WANT QUALITY?
and good looks too? Then drive by 1231 Hastings Street. This is a brand new home reasonably priced at $89,900. Phone builder at 479-3786.

OAK BAY
3156 Woodburn Ave.
Rarely does a home so ideally suited to a retired or professional couple come available. Located in one of Victorias' most desirable areas this vacant 2-bedroom bungalow is situated on a beautifully landscaped ¼-acre. Featured in this properties 1304 sq. ft. are:— Entertainment sized livingroom; separate dining room; kitchen with eating area; 4-pce. bath; oak hardwood floors; main floor laundry. Built in 1957 requires painting and some decorating. Realistically offered at $114,900. New exclusive with:— MURRAY K. LAWSON 592-2912 or 388-5464 ask for Pager 825 Park Pacific Inv. 383-4124.

PRIVATE SALE
Immaculate 2 brm. with den or dining room, fireplace, leaded glass windows, w/w carpet, sunporch, garage, large private lot. Phone 383-7076 anytime. $77,000.

SOUTH OAK BAY
This spacious family home was built in 1912 and retains all of its original character and charm. The main floor consists of large reception area, living room and dining room, all with beams, wainscoting and leaded glass built-ins, den, playroom, powder room and kitchen with deck overlooking private back garden. A large open staircase leads to the second floor offering 4 or 5 bedrooms and 2 complete bathrooms. There are 3 fireplaces in all. Close to Marina, beaches and school. $179,900. Owner 595-6319

GLANFORD AREA, BY owner. 3 bedroom home on quiet cul-de-sac. Excellent for children. Features old brick fireplace and bright kitchen. Dining room with sliding glass doors to sundeck. 1½ bathrooms, rumpus room and good sized workshop in basement. Beautifully landscaped yard. Close to busline and schools. $89,500. 479-5180

BY OWNER
GORGE AREA

250 HOUSES FOR SALE

BLOCK BB BROS.

See Our Weekly
BESTSELLERS
CATALOGUE

ONE OF THE FINEST

Homes in the desirable Quadra/McKenzie area on no thru street. Offers views of the Olympic mountains. Custom built 5 yrs ago and in super clean condition. Beautiful appointed main floor of approx. 1446 sq. ft. extra wide open hall entry. 3 bdrms, master with ensuite. 22 ft. liv. rm. includes large heat retaining rock faced F.P. Semi-formal dining rm. with meticulously crafted BEAMED CEILING. Sliding door to sundeck with built-in barbecue. Family-size kitchen with E.A., dishwasher, garburator, music system intercom, quality carpets and fixtures. Lower level approx. 1300 sq. ft., family rm. with old brick F.P. and rosewood feature wall, adjoining lounge and bar area all with BEAMED CEILING. 3rd bathroom, 4th bdrm, office, playroom, utility rm. In-law possibilities, etc. Manicured grounds designed by landscape architect, brick walks, planter, fishpond, etc. Large 10¼% mtge. due Sept. '83. Try your trade on this gorgeous home. $146,000. ML 47595.
GERRIT KLOOTWYK
386-3231 479-3313

LOCATION!
LOCATION!
LOCATION!

Is reflected in the R3 (2) zoning of this up and down duplex, with a 3 bdrm upper suite with sundeck and a 2-bdrm lower suite. There is also an insulated shed and garage on the level lot. All this close to the Rockland area.
$75,900
CLIFF HASLAM
386-3231 598-4430
MARYANN WALDMANN
386-3231 598-0265

NORTH DOUGLAS

—2 bedroom, lot 55x193 — $49,500.

SWAN LAKE

—Spacious, 4 bdrm, 1 ensuite and 1½ bathrms, large family rm. Sundeck. $111,500

GORGE AREA

—2 bdrms, sundeck, full basement, lot size 40x227.
$56,200

—2 bdrm, sundeck, full basement, lot size 27x215.
$48,900

ESQUIMALT

—3 bdrm townhouse central location.
$46,900

—Older, sturdy, 2 bdrm with garage.
$49,000

VICTORIA WEST

—15 year old, 3 bdrm with family room.
$68,500
RUTH N. FISHER
386-3231 384-4389

BROADMEAD

A super executive home on a large, ½-acre, treed lot in this prestigious area. Large, family home with fireplace, 3 bdrms, 3 bathrooms and master ensuite. Entertainment-sized living and dining rooms. For more information on this beautiful home. Call me now.
CAROLE MACKIE
386-3231 598-1753

FANTASTIC STARTER

Call me now to view this immaculate, 2-bdrm home. This cosy home was renovated in 1979 and is priced to sell quickly. Light, bright living room separate dining room and modern kitchen are but a few of the features of this special starter.
CAROLE MACKIE
386-3231 598-1753

NEW LISTING

You can be first to see the quality and spaciousness of this beautiful home. Set in a high, treed setting with an elegant bay window this fine family home awaits your inspection. Three bdrms on the main and an immaculate in-law suite, large sundeck and antique brass fireplace are featured. Call me now to view. Price $112,000.
CAROLE MACKIE
386-3231 598-1753

SUNNY SIDNEY

Great family home on quiet cul-de-sac with three bdrms on the main, bsmt., family rm., den and laundry room finished with roughed in rec room waiting for someone's creativity. Best of all the price at $75,900.
SYLVIA SHEPPARD
386-3231 478-9745

JAMES BAY
NEW LISTING
$78,900

3-bdrm, character home, living room with F.P., large dining rm. with fireplace. Laundry and storage room off kitchen. Situated in convenient location to bus, shopping only 1 block from waterfront.
ELAINE BRADLEY
386-3231 477-4738
MARGARET PRICE
386-3231 477-1941

EXTRA!
EXTRA!
EXTRA!

Look at all the extra's this super family oriented home offers in the kitchen.
Jenn-air range
Built-in oven
Microwave oven
Dishwasher
Oak cabinets
Indirect lighting
For more information about this home call
CHRIS FRASER
386-3231 652-1719

RETIRED?

Or investment conscious? Then consider, 3 bdrms, 1½ bath, private yard. Close to all amenities. Under $40,000.
CHRIS FRASER
386-3231 652-1719

MOVE NORTH
BUT NOT TOO FAR!
$121,500

High Quadra home with easy access to city, airport and ferries. Top quality workmanship, attractive design. Double-glazed windows, fireplace, attached double garage. Please call to view.
MARION LINN
386-3231 383-9808

SIDNEY
9616 LAPWING

8-year-old, 3-bdrm split level, in excellent condition on a fenced ½ acre. Only $73,900.
LYLE FRASER
386-3231 656-6198

LAKEHILL
DELIGHTFULLY
DIFFERENT

A great location in a quiet crescent. This 4-Br., family home has a great deal to offer with its separate, large dining rm., feeling of comfort living rm., up and down bathrooms, 2 fireplaces and more priced at $89,500 and won't last long.
See it before it is too late.
386-3231 DON MILLS 479-0570

250 HOUSES FOR SALE

BLOCK BB BROS.

WATERFRONT
1.77 ACRES —
E. SOOKE

A truly delightful hideaway down a long drive past pond and water storage tanks. New owner-built, cedar siding home. Only one bdrm. but the house is designed for expansion. Asking $115,000.

BROADMEAD

Builders own home, 5-bdrm, custom executive on 2 levels. Features sunken living room, skylites, white onyx fireplace, vaulted ceiling, extra large bath in master bdrm and more. Asking $156,000.
DON MILLS
386-3231 (24 Hrs.) 479-0570

QUADRA NORTH
SELLING FAST

Only 14 out of 30 homes sites left. This popular location is in demand and the homes are selling even before they are completed. Four will be available soon.
3 Br., 4-level split $ 96,900
3 Br., 3-level split $107,900
4 Br., 4-level split $115,000
4 Br., 4-level split $118,000
DON MILLS
386-3231 24 Hrs. 479-0570

NT National Trust Realtor
Hillside Mall 595-2121
3440 Douglas 382-8101

VERY LITTLE
DOWN?

If you are looking for a home of 2 or 3 Bedrooms in a price range you can afford but have little down payment. Why not give me a call. I will gladly go over your Gross Debt Ratio and try to help you find a suitable home you will like and can afford. These homes can range in the $50 or $60,000 bracket. But now is the time to consider buying. Call me anytime and I will make an appointment to come and see you without obligation. HAROLD BARBER, 382-8101 or res. 385-4995.

NEAR
GOVERNMENT
HOUSE

The best of everything, a quality new 4-bedroom home in one of our best location. Fireplaced living room. Cross hall dining, sunny kitchen with garden view eating area, off kitchen family room has old brick fireplace and sundeck. This home is brick exterior and represents top value in the price range. 21x20 recreation (or music room) double enclosed remote controlled garage and much more. $225,000.
GRAY LAITE
Res.: 656-5267 Off.: 595-2121

NICELY DONE
$88,000

There's a very livable home on the sunny Saanich side of the Gorge. 3 bedrooms, rec room, full basement includes large workshop. Separate 2 car garage and sunny rear lawn plus separate garden area. MLS 47500.
GRAY LAITE
Res.: 656-5267 Off.: 595-2121

OPEN FRI. AND SAT.
2-4 P.M.
3931 WINTON
(Off Reynolds)

—Desirable area. Close to everything
—Quiet street, good homes
—Fireplace in living room
—Nice dining room
—Kitchen with eating nook
—2 bedrooms up, one down
—Drive in garage, full basement
—Lovely bright home
$83,500.
IRENE VAN
595-2121 477-7821

Open House
4419 Torquay
2-4 Sat. and Sun.

Built in 1957, 4 bedrooms on 2 levels, 2 full bathrooms almost ⅓ acre of mature landscaping, large window with view of Mt. Doug. $93,000 firm.
LARRY LINEHAM
595-2121 595-0134
384-8075 pgr. 682

JUST $43,800

Older 2-bedroom no bsmt (crawl space) on 43x100 lot. W.W. carpets, wood panelling, Vic High/Geo. Jay area. Open to offers.
MAXWELL TRACY
382-8101 or 479-1109

GORDON HEAD
BEAUTY!
EXCELLENT VALUE
AT $109,900

Just listed, this 1-year-old home has an excellent large assumable mortgage of approx. $61,000 at 11½%. Offering lots of accommodation, it features 3 bedrooms on main, 1½ baths, family size kitchen, large dining and living room with rock fireplace. There is a 4th bedroom with a huge rumpus room down. Double carport offers lots of parking space. To view, call listing saleslady.
CONNIE CHRISTIANSEN
592-5334 res. 382-8101 off.

FAIRFIELD
Oak Bay

Attractive 3-BR home with L-shaped living and dining room — fireplace — hardwood floors — eating area in the well-planned kitchen — high basement with rumpus room — 2-pce. bath — laundry room — finished drive-in garage — fenced back yard with fruit trees — garden. Close to Margaret Jenkins School. Only $87,500. Call 595-2121 RON CROW 592-4989

FAMILY HOME
HUGE WORKSHOP
½ ACRE

Featuring elegant living and dining rooms with patio doors to huge deck. Three bedrooms on main, fourth down. Ensuite plus 2 other bathrooms. Cozy den and pool table-sozed family room woth sliding doors to ground-level patio. Two large rock fireplaces. Ground floor office off carport. At the rear is a 1,000 sq. ft. 2-bay garage and workshop, wired and plumbed. Ample parking for trucks, campers, boats, etc. Close to town and all amenities. MLS. $189,000.
MIKE McKENNA
382-8101 or Res. 592-3611

PRIVATE SALE, OAKLANDS $82,000, in-law's suite, living room with stone fireplace, dining room, kitchen with built—in dishwasher, 2-bedrooms on main, 4-piece bath, self contained 2-bedroom suite in basement, fully insulated, updated wiring, plumbing, drywall. Close to schools, hospital, shopping, buses. Enclosed yard with productive fruit trees. Call 598-8697.

250 HOUSES FOR SALE

WHITTOME'S

Swimming Pool

Uniquely planned and with post and beam construction, this home is truly impressive. The living areas surround the 15x29 ft. pool — completely tiled and landscaped. There are 4 bedrms, 2½ bathrms, and family rm. with F.P. While at the front of the house and with commanding city and ocean views, are the living rm. dining rm. and family kitchen. The game rm. and enromous work-shop-storage rm. complete the lower level. excellent parking with 3 carports, R.V. pad and paved drive-way. A remarkable home for family and or entertaining. $198,900. ML.
479-1667 Mary McGuire 479-7668
388-4271 Donna Valikoski 384-2057

HAULTAIN

Immaculate and well maintained 3 bedrm. basemn't home. Tru hall plan. Large lovely living rm. with F.P. Sep. dining rm. Family size kitchen. Spacious rooms in lower level to suit your own needs. Fenced lot. $84,900. ML.
479-1667 Mary McGuire 479-7668
388-4271 Donna Valikoski 384-2057

WANTED

2 — 3 bedrm. home to the $60's. Purchasers will decorate etc.
479-1667 Mary McGuire 479-7668
388-4271 Donna Valikoski 384-2057

GOSPER CRESC.
$91,500

4 BR. home near Gorge Vale Golf course. Huge fenced yard with lots of garden area. Living, dining rm., step-saving kitchen, 2 brick fireplaces., rec. rm. and games room. 1½ baths and lovely sundeck. View exclusively with:
479-1667 DOUG RELF 479-5761 (res.)
J.H. Whittome & Co. Ltd.

Century 21
MAYFAIR REALTY
Mayfair Centre
386-2955

OPEN HOUSE
K-MART AREA
1746 TEAKWOOD
AUG. 9, 2-4
AUG. 10, 2-4

For more information call KIM ENG, 386-2955 or 388-6275, Pager 2288.

CLOSE IN AND
DESIRABLE

You'll enjoy the warmth and homey feeling of this 3 BR, full basement home with extra parking for your motorhome and a fully fenced and landscaped back yard with patio and sundeck for that barbecue. A must to view. MLS $87,500 LEIGHTON NOBLE, 386-2955 or 388-6275, Pager 789.

NEW COLWOOD
EXCLUSIVE

If you like seclusion this is your home. Heavily treed for complete privacy this offers 3 BRs with possibility of two more in the finished basement. Large rec. room with F.P. There is also a F.P. in large living room, 1½ baths with another roughed-in in basement. Lots of extra parking and a 12x12 wired and heated workshop. Courtesy to realtors. Only $89,900. LEIGHTON NOBLE, 386-2955 or 388-6275, Pager 789.

VR Victoria Realty LTD.
386-3585

OPEN SAT. 2-4
5267 PAT BAY
LAKE VIEWS
IT'S A BEAUTY
PLUS LGE. SHOP
APPROX. .94 AC.

Well kept 2 or 3 bedroom modern bungalow, sits secluded by shrubs and trees, well away from the road, offering beautiful views over Elk Lake. Full basement, carport and sundeck. Park-like grounds, paved driveway. Fully insulated 20x40 foot workshop with power, super parking. A new MLS. $95,000 a large 10% mortgage can be assumed. Early possession can be arranged. Don't miss it! Please call Leo Van Dyk, 386-3585, Res. 479-6264.

OPEN SAT. AND
SUN., 2 to 5
1174 TRANS
CANADA
at Wilkinson

A nice 2-bedroom home with full basement, ONLY $69,900 (MLS). Please call Vaughn L. Thompson, 386-3585, res. 658-8541.

JACK MEARS
OAK BAY REALTY LTD.
2194 OAK BAY 598-3321
Where Trust Is
The Basis Of All Business

OPEN HOUSE
SUNDAY, 1-4 P.M.
934 McBRIAR

Are you looking for a lovely, family home close to schools and on a nice lot? If so, come and view this delightful house — seeing is believing!! Spacious living room with fireplace, eat-in kitchen, dining room with deck off, 3 bedrooms, large, family room also has fireplace. All for $94,500. New MLS. Please call CECILY MANORE — 477-7168 or office — 598-3321 for further information or earlier viewing.

UNIVERSITY —
SEAVIEW

Country setting 4 or 5 bedrooms, 3-bathroom, family home. This very well-planned home is in great area, quiet and close to all amenities. Move in ready for school. ANNE EDGINGTON 477-4531, Darryl Young 388-5464 pager 526.

GREAT STARTER OR
RETIREMENT

This newer, 3-bedroom, no-step home is located on a very interesting, private, 80x165 lot, just 15 mins. from town. Asking $67,900. ANNE EDGINGTON 477-4531 or DARRYL YOUNG 388-5464 pager 526.
Member
Relocation Services Canada

GORGE CHARACTER HOME — Lovely beamed and panelled Living Room, Large Kitchen — and Large Lot.
Exclusive with Glen Myles
Res. 592-6198 384-9335
david burr ltd.

250 HOUSES FOR SALE

the Permanent For Sale
3647 SHELBOURNE 477-0141
LARRY BROOKS—MANAGER

LIVE UP—
RENT DOWN
NEWLY LISTED
"DUPLEX"

3-BR upper floor with FP and large 18'x20' sundeck. Lower 2-BR suite with separate entrance and large bright rooms currently rented for 350.00/mo. Nearly 2500 sq. ft. of living space completed. Located off Happy Valley Road on large corner lot. Open to offers on asking price of 92,500.00
DOUGLAS EUBANK
477-0141 477-8610

LARGE FAMILY?
OR IN-LAWS?

This home boasts over 3000 sq. ft. finished, 4 BR's, large kitchen with nook and family area, 3 full baths. Rec. rm. with FP plus games room. Choice Gordon Head location, close to UVic. Cedar and shake plus cedar LR with vaulted ceilings, call now. $135,900.
477-0141 JACK HOWES 658-1200

GORDON HEAD

Immaculate 3-BR full basement 2-yr.-old home located in one of the finest ares of Gordon Head. Many excellent features such as 2 floor-to-ceiling FP's, 3-pce. ensuite and beautifully landscaped lot. This new exclusive listing is priced at $129,900. To view please contact:
WALT SLOCOMB
477-0141 388-5464 pgr. 408

HIGH
DONCASTER

Spectacular views from this 8-yr.-old 3-BR full basement home with in-law suite situated on .3 of an acre. Features include kitchen centre, and garburator in kitchen, 2-pce. ensuite, extra parking for rec. vehicle, etc. Newly listed at $145,500. To view please contact:
J. B. (JOT) HOME
477-0141 388-5464 pgr. 674
WALT SLOCOMB
477-0141 388-5464 pgr. 408

FAIRFIELD
20 YEARS OLD
$107,000 ASKING

3 BEDROOMS
SEPARATE DINING ROOM
LIVING ROOM WITH FIREPLACE
FAMILY ACCOMMODATION DOWN
LIVING/DINING ROOM IN LINE
2 BEDROOMS
BELOW GOVERNMENT HOUSE
3 BLOCKS TO DALLAS ROAD
CALL AL HARWOOD 477-3182
The PERM. SHELBOURNE
477-0141

MacLeod & Associates
REALTY WORLD.

Privacy & Pride

Well maintained on the outside, beautifully decorated on the inside, this 3-BR home is full of pleasant surprises. Spacious addition to basic house features strikingly modern kitchen and dining area. Large, secluded back yard includes small greenhouse. Buy the house (or hire the decorator!). For appointments to view, call:
John Wiens
381-3131 388-5464 Pgr. 852

GOOD MORNING!
RISE & SHINE ...

and start your day with breakfast in your own gazebo! Enjoy life in this charming 2 or 3BR bungalow conveniently located to all public amenities ... and ... SAVE up to $2,500. (To qualified purchasers) with the B.C. Home Grant. A bargain at $57,000! for further information, please call:
Noel Gray
381-3131 388-5464 Pgr. 419

3-BRs $53,900
10% Mortgage

What a great start! Three Bdrms., large livingroom, eat-in Kitchen with deluxe fridge/range, new dishwasher, dandy fenced rear yard for kids with built-in activity set, extra storage sheds. Add a dreamy 38,000 mortgage at only 10%, $340 per month due Apr./82! Fully 1,200 sq. ft. of accommodation. Live in a starter with style, the best strata duplex in Colwood (M.L.S.) Call owner's agent for details.
Rob & Helen Estlin
381-3131 388-5464 Pgr. 528

GORGE PARK
NEW HOME
$86,500!

A very rare opportunity, a quality new home very near the lovely Kinsmen Gorge Park! High, bright outlook to cheer you, with very easy-care lot. Features 1,350 sq. ft. finished with lrge Bsmt. for future development. Striking sunken Livingroom (unique heatilator F.P.), ample dining room, excellent large Kitchen (in oak decor), bath-and-half, 3BRs. One of a kind strata duplex. Early occupancy possible! Call owner's agent for details on this exclusive listing.
Rob & Helen Estlin
381-3131 388-5464 Pgr. 528

DUNSMUIR 388-7868

NEAR GORGE
WATERWAY

Feeling rushed? Don't be! There's ample time for us to facilitate a trade or sale of your present home, and for you to take possession of this quality 3 bedrm. home now under construction. Mature trees on lot in good area within easy distances to schools, golf course, rec. centre, and parks. Exclusive at $99,800. Please phone Leo Pigert 598-1975 Edna Vliet 382-0681.

$78,500

3-bedroom, semi-detatched homes on 5-acre strata lots. Fireplaces, double glazing. Full height basements. Priced for quick sale. For further details call: Ken Porter 388-7868 or (res.) 656-5235

IDEAL
IN-LAW!

Well appointed family home close to good shopping and all levels of schools. LR with heatilator FP, 3 BR. Full Bsmt, (4th BR finished). Asking $119,000. Leo Pigert, 598-1975.

FOR SALE BY OWNER, 2 BEDroom bungalow, Metchosin area, large level fenced yard, nicely finished interior. Great starter or retirement. Only $56,500. No agents please. To view phone 474-2545.

250 HOUSES FOR SALE

the Permanent For Sale
702 FORT ST. 382-9191
BOB HUGHES—MANAGER

OPEN SUN. 2-4
502 RIDLEY DR.

Colwood Bargain. Contemporary 3 BR full bsmnt all plastered home. Nicely landscaped. Features blt in oven, range and dishwasher. Full price $79,250.
RUSS McDOWELL
382-9191 382-7930

WILLOWS BEACH

4 bedrooms. Living rm, seaviews and fireplace. Full developed basement. Up dated, thru-out. Immediate possession. Offered to $157,000. MLS.
HERB McDANNOLD
382-9191 384-6768

MORE FOR THE $

Spacious home on duplex zoned lot. Lrg K, LR and DR on mn, 3 BR up plus unfinished full bsmnt and sep garage. Central Park location. ML. $70,000. For detail call.
HERB McDANNOLD
382-9191 384-6768

ENJOY LIVING

Fabulous Sea and Mountain Views. Quality built '74, 3BR, 2 bath, Den, fireplace in LR and Fam rm, Jennair range, oven, dishwasher. 2 car garage, sundeck. Sep modern guest cottage. 1.15 acres landscaped, ready for tennis court, greenhouse and pool if desired. On Sea Side Dr. at Beautiful Sherringham Point. ML. $135,000. For detail call.
HERB McDANNOLD
382-9191 384-6768

OAK BAY
UNIVERSITY

A real family home, 5 B.R.s (or 4 and den), 3 baths (MBR 4-pc. ens.). Lovely L.R., 30' sundeck off D.R., K. w/blt.-in appliances and bkfst area, fam. rm., 2 F.P.s, pooltable-size rec. rm. and more. 12 yrs. young, mature landscaping, University area cul-de-sac. Offered at $168,700. ML. For viewing call.
HERB McDANNOLD
382-9191 384-6768

SUPERIOR

In every detail. Over 3,000 sq. ft. luxuriously finished. 2 B.R. and den, 24' L.R., sep 18' D.R., bkfst. rm. adj. to dream K. 3 baths (MBR 4-pc. ens), dbl. garage, automatic doors, HW Htg., 2 heatilator F.P.s, thermopane, central Vac, intercom and much more. Irreplaceable at $260,000. ML. Convenient Oak Bay/Fairfield location. For viewing please call.
HERB McDANNOLD
382-9191 384-6768

BAMFIELD

On West Coast of Island, fully modern 3 BR full bsmnt home, cedar siding, shake roof, franklin FP, wraparound 78x400 sundeck, etc. Close to Gov't Dock and Boat Launch. Large corner treed lot, ideal for fisherman or recreation. Only $52,000. ML. Investigate now!
HERB McDANNOLD
382-9191 384-6768

the Permanent
DFH 477-7291
D.F.H. Real Estate Ltd.
1559 McKENZIE AVE.

TEN MILE POINT
Walking Distance to
CADBORO BAY
AND
UNIVERSITY

Don't wait for the first open house to view this lovely family home nestled on an easy-care lot, with natural rockery and oak trees. You'll find excellent accommodation for your family with 3 bdrms. on the main level. Ground level entry to perfect private suite arrangement on the lower level with recreation rm., large bdrm. and 1½ bath. This home is conveniently located close to the village, schools, and university. You'll find pleasant sea glimpses of Cadboro Bay.
VIVIAN PELTON
477-7291 477-7202 (Res.)

$69,500
JUST LISTING

This immaculate Cape Cod, 2 bdrm. home is ready for you to move in. An open floor plan with stairs to bedrooms upstairs. Just five years old on a 73'x139' treed lot. A workshop built to match the house with the full upstairs for storage. If you are looking for the fairy tale house — this is it! Call on this exclusive today — there is only one!
ELAINE BAXTER
477-7291 (Bus.) 658-8324 (Res.)

LET'S MAKE A
DEAL
$69,900 MLS.

Located in the Gorge-Burnside area, this solid 3 bdrm., full bsmt. home is great for the family. Beside the dining rm. there is a 13x8 eating area off the kitchen. The bsmt. has been roughed in for 2 bdrms., plus rec. room. Heating, hot water and electricity cost only $98/month total. Make sure to call on this home.
KEN HIGHTON
477-7291 (Bus.) 385-9235 (Res.)
384-8075 Pgr. 1259

PAC-WEST
INTERNATIONAL REAL ESTATE BROKERS INC.
388-6161

DELUXE
CHRISTMAS HILL

Top quality workmanship and materials combined with tasteful decor will greet you as you view this modern 3 bedroom 4 level split home. Some of the outstanding features are 4 car garage (2 with over-sized doors), extensive rock work walls, gourmet kitchen, 2 fireplaces, one with white rock facing and imported marble hearth, jacuzzi swirl bath tub. All rooms are of generous proportions. Call now on this new listing a must to see at $199,500. Rock Challfour or Brent Morrison 388-6161 on pagers 24 hrs.

HIGH QUADRA
4220 KEEWATIN
$139,900

This super Quigg home is brand new and fully landscaped. It features LR with FP and separate DR. Large kitchen with Family Rm with wood stove.
Upstairs you have 3-BR Private Patio off Master BR plus 2 4-pce. baths. Exclusive. Call
IAN CASS 477-3777
ALAN MACGILLIVRAY
477-5950
GLENGARRY REALTY
479-7138

250 HOUSES FOR SALE

GARDNER REALTY Ltd
895 Fort St. 385-7744

GREAT VIEW
EXCELLENT
RETIREMENT
IMMACULATE
$93,500 — MLS
CALL NOW
AUDREY MONT
385-7744 598-7598

3 BEDROOMS
TREED LOT

Excellent condition on a 66'x135 treed lot with a "semi-rural kind of feeling." Full basement with extra rooms plus attached garage. Good mortgage to assume. See this, you won't be disappointed! Excellent at $79,500.
CLIFF SALMOND
385-7744 477-3626

OAK BAY
BORDER
$83,900

Located close to schools, hospital and all conveniences, this fine home features a rock FP, also stone walkway, 2 bedrooms on main (could be 3) PLUS 2 bedrooms down. Condition excellent inside and out, with sundeck off dining area enjoying southern exposure. Don't miss this one. Call for appointment to view. MLS.
385-7744 DALE BRIGGS 592-3978

OPEN HOUSE
SAT. & SUN.
1-4 P.M.
3695 SAANICH RD.
SUPER HOME
$74,900

Immaculate and well maintained 2-BR home. Exterior Kenitexed. Separate DR. All floors carpeted. Full basement, well insulated. 8 fruit trees plus hot house in gardener's yard. Close to park, tennis and shops. A pleasure to show. call right now!
MARTIN BATTLE
385-7744 598-6605

STARTER

This little home features 2 bedrooms, large living room with hardwood floor. Kitchen has eating area. Good yard with garden space and patio. ½ basement for storage, workshop and laundry. Oil forced air heat. (Vendor is open to offers). Please call for information and viewing. Priced now at $52,500.
385-7744 ART STREIGHT

SIDNEY

Family home — 3 bdrms, 2 baths, finished basement with stone bar, sep. laundry and workshop. Beautiful garden plus pidgeon coop — doll house with it's own drawbridge. $81,000. Exclusive with Colette Wilkins.
385-7744 592-6742
(Bilingual Realtor)

EXQUISITE
CRAFTMANSHIP
LANGFORD

If you want a beautiful 3-bdrm home with carefree lot, this is for you! All large rooms, finished basement, sep. Laundry room, sep. workshop, double driveway. 3 bathrooms, gorgeous CUISINE. Must be seen to be fully appreciated. New MLS. Must see! So please call for a grand tour!
385-7744 Colette Wilkins 592-6742

ALMOST
COMPLETED

3 bdrms, strata duplex, ocean view. New cul-de-sac. This is your chance to select your carpet and wall colors. Move in before school starts! Now MLS. Please call:
385-7744 Colette Wilkins 592-6742
(Your Bilingual Realtor)

4 BEDROOMS
¾ ACRE
BEACH ACCESS
$64,900

Vacant and ready to move into. Home features 3 bedrooms on the main plus 2 full bathrooms. Fourth bedroom in basement plus developed attic 100x284, treed lot has a workshop with power, aluminum framed greenhouse, 3 stall boat shed or garage. 2 miles this side of Sooke. MLS 46999.
385-7744 Martin Battle 598-6605
385-7744 Cliff Salmond 477-3626

Century 21
SUBURBAN REALTY LTD.
2816 BRYN MAUR
478-8316

VIEW THE STRAITS

And the San Juan Islands from a custom built home that's as suited to elegant entertaining as it is to gracious family living in 4,000 square feet of authentic Tudor styling. Dramatic seaviews combine with an indoor swimming pool and 4 fireplaces to create an ultimately livable environment. Offered for $225,000. Easy viewing, 10¼% mortgage. MLS.

GRACIOUS FAIRFIELD
CHARACTER

A blending of old world charm and careful updating serve to create an ultimately enjoyable home that's good as new while retaining memories of yesterday. Three spacious bedrooms, country size kitchen and old style dining room with authentic ceramic fireplace and full basement. It is unlikely you will see a home this delightful again for under a hundred thousand. Call immediately, it won't last.
RICK KALLSTROM 652-2504

RENOVATED SPECIAL
$52,900

Completely renovated 2-bedrm home, new wiring, heating, plumbing, carpets. Open to offers.
KENT DEANS
479-3612 478-8316

SPECTACULAR
270 Deg. VIEWS
$180,000

That's right, you can sit on your large sundeck or anywhere nearly in this beautiful home and see most of Victoria, the Strait of Juan de Fuca and the Olympic Mountain Range. The home has 2430 sq. ft. on the main, floor, 3 bedrms, 3 bathrooms (2 are ensuites), 2 fireplaces, 21x25' living room, dbl. garage/workshop. PLUS 2.6 acres of privacy. For further information and viewing please call:
KENT DEANS
479-3612 478-8316

PRIVATE SALE

Owner transferred. Brand new house, large lot, 100x200, Goldstream area. Basement nearly finished, rec room and bedroom. 1¾ bath plus roughed in plumbing. Two fireplaces, lots of firewood. $89,900. 474-2577 Come make your offer.

250 HOUSES FOR SALE

SEASPRAY PROPERTIES LTD./REALTOR
1911 QUADRA ST. 386-3124
2247 OAK BAY AVE. 595-3151
1677 POPLAR 477-7131

OPEN HOUSE
1141 Baldwin
SAT. & SUN.
1:30-4:00

Fantastic West Coast contemporary split level with vaulted cedar ceilings, 2½ baths, 2 patios, private sundeck, family room off kitchen, 2 fireplaces AND MUCH MORE. Located next to St. Margarets School — Lakehill — SEE YOU SAT.
DOUG POSKITT
477-7131 382-4376

THIS IS IT!

—$54,500
—2 bedrm and dining room bungalow
—loads of storage
KEN WILKE 477-7131
or 382-9527

NEW HOMES
LAKEHILL!
GREENLEIGH!
WICKLOW!

$105-$130,000 quality built, contemporary homes to please the most discriminating buyer. TRY OUR SOLID SOLD, where we guarantee the sale of your home on the purchase of a new home.
DOUG POSKITT
477-7131 382-4376

GORDON HEAD
ONLY $104,500

Lovely home with shake roof, drive-in garage, 3 bedrooms, 1½ baths and on a quiet street. Close to schools, University and Racquet Club. Move in for the start of school. MLS.
CALL ME!
SPENCER LEE
386-3124 598-0061

NEW
$93,500

Just going to be started on a beautiful lot on Darwin Road. This 3-bedroom, 1½ bath home also has a full basement and is 1200 sq. ft. on main floor. So don't waste time as this will be one of the last new homes built in Victoria under $100,000.
SPENCER LEE
386-3124 598-0061

BEAUTIFUL
SPLIT LEVEL
10¼% MORTGAGE

Fantastic Mount Douglas location. This 3-bedroom home is nestled in the trees and it is exceptional. Master bedroom with shower ensuite plus balcony off. Living room is SUNKEN with VAULTED ceiling. Want to hear more? ONLY $129,000. MLS.
CALL ME!
SPENCER LEE
386-3124 598-0061

$98,500

WOW! 5 Bedrooms. Builder's own home. Sea glimpses. Built-in vacuum system. Rec room with fireplace. Exceptional finishing. 2½ baths. You must see this one.
SPENCER LEE
386-3124 598-0061

FERNWOOD
MUST SELL!!

3 bedrms plus den with 11' ceiling thats beamed to perfection. The property has been updated, with lots of brickwork inside, and feature fireplace. Vendor has bought, and will look at ALL OFFERS on $73,500. ML
RALPH LEVY Off. 477-7131
Res. 721-3346

RAYNORWOOD

Everything for the family — schools, shops and countryside all close by this excellent 3 bedrm home. 2 fireplaces, 3 bathrooms, 3 bedrooms, billiard room, family room, with bar and MUCH MORE. Picture postcard extra LARGE LOT. For dad — 20x20 garage, converted to workshop. DON'T MISS THIS EXCLUSIVE LISTING OF $92,500.
RALPH LEVY Off. 477-7131
Res. 721-3346

VERY LARGE
OAK BAY

25,500 sq. ft. secluded lot 3,500 sq. ft. home in excellent condition 5 bedrooms, 3 bathrooms, 1 den, 1 family room with wet bar. Various decks, patios, etc. etc. View this exclusive listing by APPOINTMENT ONLY. Price $224,900.
RALPH LEVY Off. 477-7131
Res. 721-3346

NORTH
OAK BAY

Post and Beam home with 3 bedrms, 1½ baths, large deck for sunworshipers, extra large 90x150 lot for gardeners and a family room with fireplace for dad. This home is currently being updated and should be seen soon by any interested purchaser. USE OUR "SOLID SOLD" Programme to facilitate your purchase. PHONE FOR DETAILS:
RALPH LEVY Off. 477-7131
Res. 721-3346

Century 21
WESTERN HOMES LTD.
1623 McKenzie 721-2121

CHARACTER PLUS
$69,500

Character home in the Fernwood area offering over 1400 sq. ft. on the main floor. Great potential for development in full high attic, for more information and viewing, call RICK ALLEN 721-2121 (24 hrs).

LIKE PRETTY
COLOURS

We have windows full of them. The Olympics, the ocean and Saxe Point Park unimpeded. Very different property with oak plank floors, bedrooms, 2 baths and tucked away lot and those great views. New MLS $109,900. TERRY SMOLLETT (24 hrs).

LAMBRICK PARK

Beautiful 3-bedroom comtemporary home. Feature fireplaces, built-in vacuum system, private sundeck off the master bedroom and fruit room in the full basement, are only a few of the many extras that combine with the excellent floor plan to make this a truly desirable home. MLS. 139,900. Make an appointment to view now with LYNDA LIEBERHERR 721-2121 (24 hrs.)

SIDNEY 3-LEVEL
SPLIT

View this Sidney home located on a quiet road, comnvenient for schools and stores. This 3-bedroom home has plenty of room for the family and an easy-care lot. MLS. $46,676. REALTORS NOTE—TIME CLAUSE CAN BE BETTERED. This property must be sold, all reasonable offers of $71,000 considered. ROGER FRAMPTON 721-2121 (24 hrs.)

LANGFORD ½ DUPLEX

3 bdrm, fireplace. Assumable 11¾% mortgage. $59,900. No agents. 478-6529

250 HOUSES FOR SALE

BOORMAN'S
612 Fort St. 386-7521
2045 Cadboro Bay Rd. 595-1535
BOORMAN INVESTMENT CO. LTD.

OPEN HOUSE
SAT., 1:30-4:00
1382 ESQUIMALT RD.
SMALL MANSION
CHARACTER AND
STYLE

Legally duplexed, but it is used as a family home. Real old world charm and space. On a quiet cul-de-sac. Even grounds are in period style. A rare residence meticulously maintained by university professor's family, who are moving and must sell. $106,000. New MLS.
OLGA ZACHARY
Off. 595-1535 Res. 592-2265

FOUL BAY ROAD

Oak Bay border. Three-bedroom home with large dining room and living room. Convenient location, close to Safeway, Recreation Centre. Good as residence, excellent investment. Listed exclusively for $63,500.
OLGA ZACHARY
Off. 595-1535 Res. 592-2265

UNIVERSITY AREA
QUIET CUL-DE-SAC
★ $106,000 ★

This one owner home, 2 years old. Close to schools and Racquet Club, in-line living and dining room, bright sunny kitchen, family room with fireplace plus 3 spacious bedrooms located on a fenced garden lot. To view this new MLS please call:
GORDON ADAMS
Off. 595-1535 Res. 592-1353

SOUTH OAK BAY
TREED SECLUSION
★ $135,500 ★

Charm and convenience is the theme for this 3-bedroom family home which has it all. Located in Oak Bay. You have the convenience of beaches, shopping, parks and schools. This home contains spacious living room with fireplace, separate dining room, kitchen with sun room off, and a den with fireplace. The full basement is unfinished with a drive-in garage. For more information and viewing please call:
GORDON ADAMS
Off. 595-1535 Res. 592-1353

RENT IT OUT
ASKING $54,500

Renovated, 3 bedroom home, new kitchen, wiring, plumbing, living room with fireplace all on a 50'x140' duplex zoned lot in the Fernwood area. MLS 47079.
GORDON ADAMS
Off. 595-1535 Res. 592-1353

ATHLETIC PARK AREA

Residential street almost in town. Walking distance to work, shopping, schools, parks. Good well maintained 3-bedroom home, living room with fireplace, separate dining room, basement. Very good valuable lot. $65,000.
OLGA ZACHARY
Off. 595-1535 Res. 592-2265

SECLUDED GARDEN

1932 Mt. Tolmie home retaining charm and comfort. 3 bedrooms, den, 1½ bathrooms, basement and lovely garden. $99,000.
SIMON HESLOP
Off. 595-1535 388-6275 Pager 704

SELLARS DRIVE
SOOKE
TWO ACRES

Attractive, family home on sunny land. Above road, this home has special features for family living. Stone fireplace in large living room. Dining room. Three bedrooms on main floor. About 1400 square feet on main floor. Full basement area. Large garage/workshop. On no-through road. $99,500. MLS 047181.
CALL: JOHN HOLMS at 386-7521

DESIRABLE
FAMILY LIVING
WREN PLACE

Two full levels. Main: 3 bedrooms and ensuite, comfortable living room and F.P., dining room opens to large sundeck, kitchen, main bathroom. Down: family room, rec. room, work room, laundry, storage. Carport. Quiet cul-de-sac. $79,500.
CALL: JOHN HOLMS at 386-7521

GORGE-ARCADIA
GOOD HOME

Requires revitalizing. About 1200 square feet on main. Two bedrooms, large kitchen. Separate dining room. Living room and F.P. Hardwood floors and plaster interior. Full basement. Duplex-zoned lot 60x100. $74,700. MLS 047700. CALL FOR JOHN HOLMS at 386-7521

THREE-BEDROOM
HOME

Situated on Torquay near Lambrick Park this mature and well-cared-for home has a self-contained in-law, one-bedroom suite. There is 1250 sq. ft. on main and excellent family room in basement, with storage and laundry areas together with excellent garage. The lot is easy care. In fact this is a first-class family home especially with the suite. Call for appointment to view:
JOHN JENKINS
386-7521 or 388-5464, Pager 582

CEDAR HILL
GOLF COURSE

On high ground overlooking the golf course, five new homes in the $165,000 to $180,000 range are to be built in the next few months. Two of these homes have not yet been sold nor the plans drawn up. Consequently here is an opportunity for someone to secure a home of their choice on a first class lot under a building contract. To discuss call:
JOHN JENKINS
386-7521 or 388-5464
Pager 582

SOUTH OAK BAY
Charm & Character

A large living room with dark oak floors and open fireplace. Separate dining room overlooking the rock garden. Kitchen with built-in bar, stove and dishwasher. Bedroom or den and bathroom on the main floor. Upstairs to 2 good sized bedrooms and bathroom. The basement has room for laundry and workshop. There is an attached carport and the home is situated well back from the road and is priced to sell at $134,000. For appointments to view please call Alec Gower, 592-2407.

MARGETTS & GOWER
OAK BAY PROPERTIES LTD.
2227 OAK BAY AVE.
592-2407

OAK BAY

BRAND NEW LISTING

Absolutely charming home situated one block from the water in beautiful OAK BAY. Living room, bright dining room plus 2 bedrooms on the main with master bedrom and ensuite up. Extra finishing in basement. Priced to sell immediately at $109,900. Exclusive agent —

VANA HOLMES
388-5464 Pager 708 386-6762
LANDMARK PROPERTIES

250 HOUSES FOR SALE

SINCE 1887
Pemberton, Holmes Ltd.
1000 Gov't. St. 384-8124

OAK BAY
OAK BAY

Just listed, this sturdy 1950's bungalow has everything you need, 3 BR main, 2 more in full bsmt., sunken living room with fireplace, solid hardwood kitchen cabinets. Very private easy care rear garden with sundeck off dining room and a double carport. Situated in a totally charming little street just 2 blocks from Willows Beach. This home is in a top area and should sell quickly. Act soon. $129,000.
PATRICIA SNOW
477-6074
DENNIS L. JAMES
598-6014
Pemberton, Holmes Ltd.
384-8124

10 ACRES
SECLUSION AND
WELL
FINISHED HOME

On 10 acres of seclusion and privacy, this fine 3-BR home plus den plus family room offers the best in country living for the whole family. The house is superbly finished and is designed for efficient family living. To view this interesting property, please call: MLS.

IAN GRANT
381-2417

7 ACRES
INCREDIBLE
VIEWS
3-BR RANCHER

Overlooking Metchosin Golf Course with sweeping views across to the Olympics this 3-BR rancher has one of the finest situations in the area. A total of 7 acres, including orchard and pasture, with a secluded back garden, puls a one bedroom guest cottage. The price of $195,000 includes many extras such as the tractor mower. To view this exclusive listing please call.

IAN GRANT
381-2417

DEEP COVE

A handsome beautifully built nostep home on just under a half acre of treed seclusion. Three bedrooms, master ensuite, and a total of 1400 sq. ft. with a practical no-step design. This home has double glazed windows throughout, a shake roof, double garage with ample space for a work bench. It's just 400 yards from the sea and quiet close to Deep Cove Marina. MLS. 47323. Good value at $105,000
JAMES PARK 652-4119
OFF: 384-8124

FIRST HOME BUYERS
EASY FINANCING
3-BEDROOM
FAMILY HOME
3439 BETHUNE
$56,900

—Large lot and garden
—Sundeck off kitchen
—1155 square feet finished
—Full basement
An excellent family starter home. For details call:
James Park
Office 384-8124 REs. 652-4119

University Area
Located On Quiet
Cul-de-Sac

A SUPERIOR HOME
FEATURING 3 Bedrooms, 3 pce. ensuite, den, bright living room with feature fireplace, spacious separate dining room, large sundeck off "Gourmet kitchen", recreation room — curved fireplace, room to develop extra bedroom. Double carport. PRETTY GARDEN, UNDERGROUND SPRINKLERS, FRUIT TREES. Many extras. Offers invited on $159,500. Please call Patricia Snow 477-6047 or James Park 652-4119 (Office 384-8124) 24 Hrs.)

CHRISTMAS HILL
EXCELLENT
VIEWS
FACING EAST
$149,900.
NEARING
COMPLETION
3-4 WEEKS

Features — 17,400 square foot easy care lot.
—1,800 square feet finished on the main floor.
—1,700 square feet roughed in on ground level.
—2 bedrooms — ensuite bathroom off master.
—Beamed ceilings in living room, heatilator fireplace.
—Private dining.
—Exciting kitchen with family rm. off one side and dining area off the other.
—3 bedrooms — 4 pce. bath and rec. rec room with fireplace roughed in on ground level.
—Large enclosed double garage.
—Hugh sundecks.
—Exterior finished in rough cedar and stone.
Call James Park
Res. 652-4119
Pemberton, Holmes Ltd.
384-8124

JUST LISTED
COLWOOD CUTIE

Almost ½ acre on Kelly Rd. 3 Bdrm. — no step bung. Large family kit., 17'x16' living rm. with F/P. Excellent buy at $59,900. New MLS.
Patricia Snow 477-6074

MINI FARM
WEST SAANICH RD.

Minutes from town — 3 Bdrm family home on 1.4 acres. 2 stall barn at rear. Lovely garden with fruit and nut trees. Great for small family who wants country setting!
Offered at $149,900. MLS
Patricia Snow 477-6074

BRITISH AMERICAN REALTY LTD.

VIEWS
VIEWS
VIEWS

A spectacular home now being completed for September. Professionally designed and being built by one of Victoria's most respectable builders, this home has 3 levels with 1400 sq. ft. on the first level and 900 sq. ft. for the upper 3-bdrm level. From its location at the top of Dean Park Estates each level has views over water, mountains and islands. A unique home in a spectacular location. Asking $225,000.

RANDY SMALL
385-1431 388-6275 # 2283

THREE BEDROOM NO STEP strata duplex in Langford. 3 years old. Cosy and immaculate. Large beautifully treed and fenced backyard. Secluded patio. Close to schools, lakes, and shopping. Assumable 10¼% mortgage. $55,900. 478-7508

250 HOUSES FOR SALE

Castle PROPERTIES LTD.

Open Sat. 2-4:30
3030 Leigh Rd.
100' Lakefront

4-rm. cottage with a beautiful setting of tall trees, lovely views of Langford Lake and large treed lot. Own dock. A panelled LR — 2 BR — kitchen and 3-pc. bath. These properties rarely come on the mkt. Don't miss seeing this one priced at $65,000. Phone PEPE BROWNE 386-6164 or 382-3426.

COLWOOD
$84,900

Well-cared-for seven-year-old, three bedroom, full basement Bungalow with ensuite bathroom off the master, family room with second fireplace plus fourth bedroom in the full basement. Located on almost ¼ acre with tall trees on a quiet cul-de-sac on Triangle Mtn. MLS. Call PETER VINCENT at CASTLE PROPERTIES LTD. or 383-5578 Res. 386-6164 Office.

Vic West Duplex
$49,900

Ideal owner-occupied situation, this solid and updated Front Street, two storey, side-by-side duplex offers a lot of trouble-free accommodation. Move in and name your rents. Call PAUL PETERSON 384-2835 or CASTLE PROPERTIES LTD. 386-6164.

NEW LISTING

The preferred area of Cedar Hill offers you this 2 BDR home. Yes, there is a full basement. Offers on $84,500. View this exclusive listing only with DELLA DAVIS phone now, 477-1031 or office 386-6164.

Mt. Tolmie Views
$159,900

If you refuse to fit into any pigeon hole, but still want to roost high up with the very best, consider this knock-out, one-of-a-kind home gracing the west slope of Mt. Tolmie. It features a spacious 1980 open design (1900 sq. ft.) which accents both privacy on an easy care lot and gracious multi-level living with views that will make your wings flap. Hurry, call SHANE BEFURT 479-0010, MIKE SWEENEY 388-5050 or at CASTLE PROPERTIES LTD. 386-6164.

SOOKE SEAVIEW

2 bedroom older home on over 1 acre of land with a creek through the middle. Frontage on 2 roads. House needs T.L.C. Asking $57,000. Contact BILL KOZAK at 642-3709 or 386-6164 office.

New Homes From $59,900 Country Club Estates
Open Mon. to Fri. 2 to 4
Sat/Sun 12 to 4:30

Five completed homes plus a fully furnished display home for your viewing pleasure (5 more under construction). Choose your plan and apply it to any one of 29 SPACIOUS LOTS.

—10 exciting designs to choose from
—All have heatilator fireplaces
—Thermo windows
—Quality carpets
—Heavy insulation
—Vacu-Flow roughed in
—Carport or drive in garage
—Full landscaping
—9 models have ensuite

You can't beat our prices for new homes of this quality in the Greater Victoria Area. Follow the signs from the village of Sooke along Otter Point Rd. to COUNTRY CLUB ESTATES. RAY TILLYER 479-1271 or 388-5464 Pager 567. DOUG POWELL 592-6417 or 388-6275 pager 878.

RESTFULL RETREAT NEAR U-VIC
$89,500

Lovely 3 B.R. home at end of quiet dead end street. Parklike setting of tall trees, flowering shrubs, rock, fruit trees and green lawns. Completely fenced at rear. Close proximity to U-Vic and two shopping malls. Spacious L.R. with panelled f/place — D.R. — family kitchen with blt/in nook. Rec room down. For someone desiring a little serenity, this is a rare find. To view call MARGUERITE GIST 721-5220 or 386-6164.

CENTRAL SAANICH
7025 Bickstan Pl.

Situated just off Columbia Drive in Brentwood area. Consists of living room with raised hearth fireplace, dining room with patio off and sundeck, large kitchen with eating area and built in dishwasher. Three bedrooms, master with shower, toilet and sink. Full high basement with roughed in plumbing. Could be developed to new owner's choice. Double car garage. Drive by but do not disturb the owner. If your home is for sale, please call and we will give you an appraisal. Call HAROLD WARE office 386-6164, res 385-1580. New MLS 047390.

SIDNEY SEA GLIMPSES
$73,900

Older, well maintained 3 bedroom, full basement home in quiet clean neighbourhood, 1 block to beach and 2 blocks to shopping. Built-in appliances, large sundeck, fully fenced back yard. Hurry! This one won't last long! LARRY OLSON 656-7198, CASTLE PROPERTIES LTD. 386-6164.

BRAEFOOT AREA
1445 Simon Rd.

Here is a dandy new exclusive listing, bungalow with wall to wall carpeting. Consisting of two bedrooms, living room with cozy fireplace, modern kitchen with eating area, full basement. Roof, plumbing and wiring recently renewed. Good sized lot, drive by but do not disturb the owner. Full price $69,500. Call HAROLD WARE, office 386-6164, res. 385-1580.

BY OWNER, EXECUTIVE home in good area, spacious ranch style, view of Peninsula and Mt. Baker on ¾ acre, fruit trees, could be subdivided. Main floor, large master bedroom with en suite, 2 other bedrooms, bathroom, large kitchen with dishwasher, 2 wall ovens and fridge, dining room, living room with ceiling to floor stone fireplace. Lower floor, 2 bedrooms, bathroom and laundry room, family room with ceiling to floor stone fireplace, sliding glass door to patio, large office with book shelves, wall to wall carpet throughout, double garage. $153,000. 652-1795. No agents please

250 HOUSES FOR SALE

BLOCK BB BROS.

See Our Weekly BESTSELLERS CATALOGUE

WHAT A BUY!

If you can stand a little road noise then you can stand to save $10,000. Nice 3-bedrm home with ensuite, fireplace, finished rec room, easy care corner lot, in Langford for only $75,000.
MIKE MYERS
478-5561 (Off.) 478-6349 (Res.)
Pager 388-6275 # 799
MIKE REID
478-5561 (Off.) 658-8419 (Res.)

CORDOVA BAY— SEAVIEW

Over 2600 sq. ft. of luxury living on 2 levels. Large living room with heatilator fireplace and conversation pit. Rec room and family room with 2nd fireplace. Built-in vacuum system and double car garage. 3 Bedrms and 2½ bathrooms. Panoramic views of Georgia Strait and Mt. Baker. Asking $139,500.
MIKE REID
478-5561 (Off.) 658-8419 (Res.)

FRUIT TREES SOOKE

Excellent family home with full developed basement close to Village and transportation. The bright sunny living area faces south overlooking your many fruit trees on the large lot. For details call:
BOB PAUL
478-2477 (Res.) 478-5561 (Off.)

HENDERSON REALTY LTD. 385-9741

HIGH QUADRA

$109,900 — 4 bedroom or 2 bedroom and separate 2-BR in-law suite. Older character home on large lot, 75x168 secluded, well treed on Quadra near Cook. To view call
RALPH KELLER 385-9741

LOTS

CENTRAL SAANICH
38,500-42,500
WESTCOAST ROAD
2 one acre, 27 and 24,000. One treed, one cleared
SHAWNIGAN LAKE
3 lots almost ½ acre 14,900
Call RALPH KELLER 385-9741

ESQUIMALT

4-PLEX CONVERSION $67,500 Separate meters, electric heat insulated. Rev 5880, expenses 1120. Vendor will carry 30-40,000 for qualified purchaser. Call
RALPH KELLER 385-9741

GORDON HEAD

$115,000. 3 Bedroom. 1½ Baths, 2 Fireplaces. Rec. room and extras bedroom in finished basement. Sun deck, large back yard. To view call
RALPH KELLER 385-9741

HIGH TATTERSALL ⅓ ACRE

A DREAM COME TRUE is this spacious 3 Bdrm family home on a large treed lot. Over 2000 sq. ft. of finished living area with large work shop and wine cellar. secluded location. Offered at $128,500. MLS. To view call:
CHARLES ARNOLD 592-6454

465 VICTORIA AVE. SOUTH OAK BAY
$95,900

Just listed, this 35-year-old beautifully maintained home in this much sought after area. Offering 2 bedrooms main, LR with FP, Dining Room and bright kitchen. Extra bedroom or Family room down. Drive by, don't disturb the tenants, then call me for an appointment to view.

LEE WROBEL

388-6275 pager 2285
British American Realty Ltd. 385-1431

OPEN HOUSE
1611 SAN JUAN AVE.
SAT./SUN. 2—5PM
Make an offer on $77,900. Prime Gordon Head location. Sparkling retirement or starter. 2 bedroom, no basement home in excellent condition. Living room with corner fireplace, dining room, kitchen with eating area. Laundry room, family room, 4 piece bath, upgrated wiring and insulation. Close to park, schools, bus and shopping. Existing mortgage may be assumed, increased or paid out. Possession September 1st or sooner. Private sale. 477-5196.

REVENUE + HOME

Vic High area, nice character duplex, rezoned, owner lives upstairs. Rented downstairs, self contained, each 2 bdr, LR, large kitchen, alcove, bath, hall. Nice view, between trees and park. This won't last—call NOW! Only $69,500. Exclusive.
George Breiter 478-8493
British American Realty Ltd. 385-1431

BROADMEAD

999 ROYAL OAK DR
2500 sq. ft. executive home, custom designed and professionally constructed to suit the most discriminating buyer. This home is energy efficient and the many extras include: heatilator fireplaces, Jenair range top, Vacuflo, marble fixtures and full landscaping at completion.
Campbell Homes Ltd. 658-8226

OPEN HOUSE #8-734 WILSON SUN. AUG. 10 2-4

Large 10½% Mortgage to '83 means thousands of dollars interest saved. Lots of room to move around in this family orientated townhouse $55,000. Ruth or Ben Bennett - 478-0118, Century 21 Suburban Realty (78) Ltd. 478-8316.

Shelbourne-Hillside
$89,900

3230 Wordsworth, new 1400 sq. ft. 3 bdrm. home on quiet dead end street. Low maintenance yard with country creek setting. Heatilator fp, carport, ensuite, large unfinished basement, Aug. occupancy.
Builder 652-3819, 652-4536

BY OWNER—MUST SELL
Thetis Heights, 5½ year old 3 bedroom, dining room, living room with stone fireplace, large kitchen, 1½ baths, wall to wall carpeting, 2 sundecks. PLUS large in-law suite down with living room, fireplace, bedroom, kitchen and 3 piece bathroom, wall to wall carpeting. Lots of parking on large lot. Reduced to $75,900 for fast sale. 478-0491.

DIRECT FROM BUILDER
HOMES AND LOTS
In Colwood. City and seaviews from this executive tri-level. Lots of room to develop. Also lots in new subdivision available. Ph. KEN MILLAR 478-1721 or 384-8075 Pager 519 anytime

RIDLEY BROS.
DEVELOPMENT CO. LTD.

FOR SALE BY OWNER.
Two story, 8 bedrooms including 2 in basement, 3 baths, 2 kitchens, garage, large lot in Gorge. $110,000. 598-9430

2 BEDROOM, NO BASEMENT home. Close downtown. Quiet street. Excellent condition. Must be seen. $69,500. No agents. 385-6047.

2 BDRM. BUNGALOW, OIL heat, fp, updated wiring, plumbing. Close to all conveniences. Esquimalt. $44,900. 386-1046.

GLANFORD, 4 BEDROOMS, 2 up and 2 down, large corner lot, on bus route, near school. $78,900. 479-9978 after 6pm

250 HOUSES FOR SALE

QUIET & CONVENIENT
$118,900 with $53,000 available to 10¼%, 3 years. One year old executive, 3 br, with basement and double carport. Walk to new full service shops. Quadra nd McKenzie. Extra features. 479-9592

5 BEDROOM FAMILY HOME with fireplace, 2600 sq. ft. plus full basement on approximate ½-acre with apple orchard and vegetable garden. $139,000. Drive-by 2836 Austin Avenue. Phone owner 385-2945 for appt. to view.

Canada Trust Realtor

595-5131

SOOKE. FOR SALE BY owner. 3 bedroom home, approximately 1500 square feet on ½ acre. Close to all amenities. View of Olympic Mountains. 642-5488

COLWOOD BY OWNER, 3 year old modern designed home, 3 bedrooms, basement, sunken living room, large lot, assumable $42,500 mortgage at 10¾% due 1982. $76,500. Phone 474-1403

BY OWNER, IMMEDIATE OCcupancy, near all facilities, plenty parking, 4 bedrooms, 2 baths, family room, all appliances, top condition, Gordon Head. $120,000. Phone 477-6038

COLWOOD, COSY TWO BEDroom, 1235 square foot home, with 360 square foot garage, no basement. $60,000. 478-1540. No realtors

FAIRFIELD
With ocean views, 3 bedrooms, den, large separate dinning, 2 4 piece baths. $94,500. No agents please. 385-7442.

COLWOOD
By owner, nice ½ duplex, 3 bedrooms, 1½ bathrooms, 2 years old, $57,500. 2970B Monthelene Pl. 478-2837, 382-3861.

OAK BAY
3 bdrm house, full basement, close to schools, shopping & Rec Centre. Good assumable mtge. $79,900. Principals only. 592-3581

1400 SQ. FT. 3 BEDROOMS, dining room, 2 fireplaces, 1 block from ocean. Fairfield. $94,500. No agents. 592-8010.

FAIRFIELD REALTY LTD.
Call the Fairfield Specialists
1295 FAIRFIELD RD. 383-2244

$39,900, COSY BUNGALOW ON small lot near Bay and Quadra. 384-1319

Your ad in these columns will draw the attention of readers who are in the market to buy something. Reach those potential buyers with a classified ad of your own.

253 COUNTRY HOMES and PROPERTIES

B.C. LAND AND INSURANCE AGENCY LTD.

HORSES, COWS, CHICKENS, PIGS, TURKEYS, GOATS, DOGS & CATS

This 4.89 acre farm has lots of level pasture land for cows and horses or whatever. Outbuildings included. Two large barns, chicken coop, two car garage and workshop. The solid renovated home has four bedrooms, livingroom with fireplace. The large family room has plenty of room for entertaining with a wet bar and 2nd fireplace. Low farm taxes. Yours for only $139,000.
478-5588 Don Oakes 478-4334
Don Riehl 478-7403

CENTRAL SAANICH VIEW PROPERTY

COMPLETE PRIVACY IN THIS 2000 SQ. FT. CHARMING 2 BEDROOM RANCH STYLE HOME. LARGE GRANITE FIREPLACE, MASTER ENSUITE. OVER 11 ACRES OF NATURAL ARBUTUS TREED PROPERTY, 46x20 SWIMMING POOL, 8 FT. DEEP END. FANTASTIC SEAVIEW FACING SOUTH. MUCH MORE. EXCLUSIVE WITH K.O. MOORE. PRICED TO SELL AT ONLY $269,000. DETAILS BY CONTACTING:
K.O. MOORE
P.R. BROWN & SONS LTD.
385-3435

BROWN BROS on LANSHARD
"People Helping People"

SEAVIEW ACREAGE

Near the Experimental Farm, 5.65 acres, good land, 5 bedroom split level home with 2 fireplaces, 2½ baths, 2 sundecks, spacious open plan, separate 22x44 workshop. MLS. Asking $189,000.
JOE RICKARD 656-1628
or 385-8771 (anytime)

OPEN HOUSE SUN. 1-4
3807 DALLIMORE RD.

Contemporary, 5-bdrm home with over 2700 sq. ft. of living space, featuring: 1. kitchen with eating area; 2. well-insulated, electrically heated; 3. 3 full baths; 4. M bdrm. with dressing rm. and vanity; 5. R.I. rec room with F.P. and room for your own ideas. An excellent family home. Offered at $119,900.
ROSA SIEGENTHALER
386-3231 478-8788
Block Bros. Realty Ltd.

UNUSUAL ESTATE
3500 sq. ft. of custom designed luxury space including a self contained two-bedroom suite, plus a rustic two bdrm cottage on 1.6 acres 3 miles to downtown Victoria in one of the last close-in rural areas next to the Helmcken Road Hospital. Completely heat efficient with 3 fireplaces, airtight woodburner, termopane windows. The substantial rental income and the special income tax provisions which apply make this a most unusual private estate or a most attractive investment property. Only 4 years old and cannot be replaced for the asking price of $194,500. Full details from Giff Calvert 479-4593. Norman Ross & Associates Ltd. 382-6151.

A Kingdom For Your Horse

We are pleased to offer for sale this truly exceptional property, a 6-acre fully established boarding stable and residence, near Cordova Bay. The home is 3-BRS with full basement, beautifully maintained (as is the total property) with 14-stall barn, tack room, 7 large corrals, illuminated riding ring, landscaped to perfection. In addition, a fantastic holding! For details and appointment to view, call: (MLS)
Rob and Helen Estlin
381-3131 388-5464 Pgr. 528
REALTY WORLD
MacLeod & Associates

6 ACRE METCHOSIN FARM, house, barn, mobile home, orchard. $118,000 478-9819.

253 COUNTRY HOMES and PROPERTIES

Century 21 WESTERN HOMES LTD. 1623 McKenzie 721-2121

$132,500
3 ACRES
PROSPECT LAKE

Three acres of privacy, some trees a nice orchard and room for horses. The large family home offers 3-4 bedrooms, family room and lots of peace and quiet. Vacant and available for quick possession (MLS). Call now to view. NEIL R. MACDONALD 721-2121 (24 hrs).

$108,000
1.5 ACRES
CENTRAL SAANICH

NEW LISTING, with a very nice 1.5 acres, part orchard, a garden area and lots of pasture. Included is a very comfortable small home with 2 bedrooms on the main, two down, cozy living room with fireplace, family roomand two baths. The extra large garage has plent of room for a workshop. Be the first to see this fine property, call now. NEIL R. MACDONALD 721-2121 (24 hrs).

SWINERTON'S REALTY WORLD®

"LONG LOW RANCHER"

Central Saanich — Almost an acre of secluded treed, park like property. 1670 sq. ft. rancher featuring old brick heatilator fireplace, dining room with sliding doors to spacious sundeck, 4 bedrooms, 2½ baths, family room, den or TV room (could be separate 1-bedroom suite with bath). Loads of parking. Country living at its best and priced to sell at only $139,500.
BILL McCULLOCH
385-2481 479-4487
Swinerton's Realty World

24 Acres, Timber 2 Homes

Total seclusion on this unique treed property. Located midway between Sooke and Jordan River. Main residence with 10 acres, is a 4 level post and beam home with 1650 sq. ft. of finished area. Heatilator fireplace, shake roof, double attached garage and much more. Second dwelling is a 2 bedroom cottage with 14 acres that's presently rented. Main residence vacant, considerable timber value. Asking $200,000. Contact BILL KOZAK at 642-3709 or CASTLE PROPERTIES LTD. 386-6164.

UNIQUE LOG HOME PRIVATE HAVEN

Superbly crafted large log home on delightful 5.72 acre treed and quiet country property. Entertainment size living and dining rooms. Delightful pegged oak flooring, feature wall rock fireplace. Bright country kitchen with built-in barbeque. Small outbuildings, workshop. Very pleasant acreage with large clearing for gardening or grazing. $145,000.
DAVE VOGELGESANG
477-1841 Off 388-5464 pgr 760
BLOCK BROS. REALTY LTD.

SEAVIEW AND SECLUSION

Architect designed west coast home on 2 acres in Metchosin. In 2600 sq. ft. of unusual but practical design home offers a sunken living rm., spacious upstairs, master bedrm. suite, and a separate wing for family room, teenagers or in-law suite. Nicely landscaped grounds with potential for pasture or possible future subdivision. To view this attractive property, call JAY HINTON 478-4736 or 386-6164 CASTLE PROPERTIES LTD.

EXCEPTIONAL HOBBY FARM

Fabulous Royal Oak location. There is just under 9 acres of beautiful gently rolling land. The home is a true WEST COAST CONTEMPORARY of the highest standards. If you're looking for seclusion, with acreage, this is as close as you can get to town. Price $295,000 MLS
CALL ME!
SPENCER LEE
386-3124 598-0061
SEAPSRAY PROPERTIES Ltd.

32 ACRE CATTLE FARM

Lovely flat well-drained land. Completely rebuilt home. All new barns, garage 7 storage. This is a new listing. Please call for more information. Realistically priced at $690,000, NEW MLS. Easy financing.
Ben Greig 598-3105
Morris Murray 721-5485
388-6275 Pager 2747
Ocean City Realty Ltd. 381-2233

TUDOR ON 2.4 ACRE

Lovely 2 or 3 bedroom house with 2 bedroom in-law suite beautifully situated on 2.4 acres. Located Gillespie Rd. Sooke. Offered at $109,500. MLS. To view, call:
DAVID SCOTT — 479-4405
P.R. BROWN & SONS LTD. 385-3435

ROLLING ACRES

Close to Keating X Rd. Commercial development. Gently rising acreage with a nice older home and large greenhouse. This is a new MLS listing and is priced to sell quickly at $250,000.
Ben Greig 598-3105
Morris Murray 721-5484
Ocean City Realty Ltd. 381-2233

MINI FARM, OVER 2 ACRES on 2 parcels, 8 year old large 3 bedroom split level with fireplace, 2 year old barn for horse, cow and pig, extra chicken coup, very productive garden, lots of fruit trees. $148,500. 656-1927

SACRIFICE - $230,000 VALUE - first $168,000 wins. 4000 square feet of high calabre design and workmanship on 4½ secluded view acres. First viewers secured bargain 3 weeks ago but dealings callapsed. 478-7296.

25 MINUTES FROM VICtoria. Quality 3 bedroom all natural cedar home (1450 square feet) on well treed 2.05 acre lot, with meadow and year round stream. $94,500. 478-1028, 478-0865

SAANICH PENINSULA
PROPERTIES LTD.
2354 Beacon Ave., Sidney
656-4000

4 BEDROOM HOME ON 3.44 acres, finished rec room with wet bar, large sundeck and workshop to be finished. 474-2548.

FOR SALE IN NORTH SAANich, large, modern home. 5 level acres, treed and pasture. Quiet road. Asking $190,000. Reply Victoria Press Box 647.

6.6 PRIME ACRES, 4070 GRANville Ave., old updated 4 bedroom house, out buildings, $172,000 offers. 479-2057

GORDON HULME LTD.
Sidney-Saanich Peninsula
656-1154 2444 Beacon Ave.

256 WATERFRONT PROPERTIES

WATERFRONT
ESTATE
SIDNEY $159,000
Over 2400 sq. ft. of gracious living, cleverly built into a long low bungalow taking full advantage of superb unobstructed views. A large lower level room having heavily beamed ceiling and interesting atmosphere. Two king size BDRS. 28x18 drawing room, panelled lounge, guest size dining room, well equiped kitchen and laundry rooms. Three bathrooms. Three steps to the front door, about twelve steps from green lawn to sheltered cove. Early possession desirable. $225,000. MLS. By appointment only. Call LYNETTE DELAHUNT 477-7121 or 592-9224.

BRENTWOOD
WATERFRONGT
Very different contemporary executive home, 103 ft. of splendid waterfront. Sheltered mooring off shore. Double carport plus pad for recreational vehicle and blacktop guest parking. Grandfather clock and magnificent oversize antique furniture will fit beautifully in the lavish space set of three fine stone and slate FP. New MLS. Urgent sale. $276,000. Call LYNETTE DELAHUNT 477-7121 or 592-9224. A. E. LEPAGE WESTERN LTD.

FISHERMEN AND SAILORS! ...ITS BREAK TIME

Did you ever want your own private spot for picnics or weekend retreats convenient to you while you were out at sea, yet close to home! Here is your only opportunity to take advantage of such unique property on Discovery Is., a short hop from Oak Bay. Make your offer on this 8.41 acreage before it's too late! For further information, please call:
Noel Gray
381-3131 388-5464 Pgr. 419
REALTY WORLD
MacLeod & Aassociates

A RARE COMMODITY

3.6 acres, 274' waterfront Cherry Point beautiful. 4000 sq. ft. west coast contemporary home located at beach level and approached via a 750' private driveway. Very secluded on nicely treed, easy care property with picturesque ravine and creek. Marina 10 min. walk down the beach, 45 min. to Victoria. 60 min. to airport and Swartz Bay. Deluxe quality home of cedar and glass, 8 skylights, 5 sundecks, 4-BDRM, den, 4 BATHS, dream centre island kitchen, Jenn-Air Bar-B-Q. Full size wall oven and many, many more features, too numerous to mention. For further information and appointment to view, please call ERIC FRAZER, 477-7121 or 743-9155. A. E. LEPAGE WESTERN LTD.

APPROX. 600 FT. WATERFRONT

Situated in Central Saanich this 10-acre parcel should be sold rather quickly. Older large family home completely and expensively updated. A massive new studio with offices etc., 2½ acres of formal garden, the balance is fenced and cross fenced for livestock, new barn. There is a great deal more to say about this one so please call for information. Offered at $1,000,000. New MLS. Easy financing.
Morris Murray 721-5485
388-6275 Pager 2747
Ben Greig 598-3105
Ocean City Realty Ltd. 381-2233

EAST SOOKE WATERFRONT
$105,000
(New Exclusive)

Rare opportunity to find waterfront with a good beach and an excellent ranch-style home with basement. Built in 1968 and updated in 1978. Featuring large living room, dining area and family room with fireplace. Modern kitchen, 2 bedrooms up, 1 down, separate garage and storage shed. On Sooke water supply.
RUTH SALAGA 652-4362
Ocean City Realty Ltd. 381-2233

WATER VIEWS WITH WATERFRONT 10 ACRES
$69,500

At 17 Mile Road on the southern slope of the Malahat, turn right, then left onto Rocky Mountain Road. Wooded and wonderfully rugged with potentially splendid water views over Finlayson Arm with more than 350 feet of waterfront. For more details.
JACK THOMAS, 382-8101 or res. 385-2119.
National Trust (3440-A Douglas)

WATER VIEWS WITH WATERFRONT 10 ACRES
$69,500

At 17 Mile Road on the southern slope of the Malahat, turn right, then left onto Rocky Mountain Road. Wooded and wonderfully rugged with potentially splendid water views over Finlayson Arm with more than 350 feet of waterfront. For more details.
JACK THOMAS, 382-8101 or res. 385-2119.
National Trust (3440-A Douglas)

LAKE VIEW ACREAGE!
WOW! Just a short drive from Duncan lies 3.12 acres of tall beautiful evergreens right across the St. from a 41 ft. public access to 26 mile long Cowichan Lake. An ideal buildin site or receation investment just 2 miles from town. Seldom does one find such choice prop. at only $37,500. Call Reg. Davis.
BLOCK BROS. REALTY LTD.
DUNCAN
746-4175 or collect 749-6963

A DREAM

Becomes reality to anchor your own boat in salmon rich waters with approx. 450' shoreline and gorgeous views on 2.6 acres, well treed and fertile soil. Ready to build. Try your offer on $98,500.
George Breiter 478-8493
British American Realty Ltd.
385-1431

1¾ ACRES, 151 FT. ON THE WATER!!!

Two bedrooms (plus basement view rooms), 2 bathrooms! Beautiful sweeping views. Subdividing? Phone
H. Bitterman 381-2233
OCEAN CITY REALTY LTD.

WATERVIEW DUPLEX
CHARM, CHARACTER
BY OWNER
Unique Gorge waterview duplex on ¼ acre treed lot. Excellent revenur. Close to shops, bus, walkway. Asking $150,000. Principals only. Reply Victoria Press Box 634

Open Sat. 2-4.
3030 Leigh Rd.

100' waterfront Langford Lk., a 4-rm. cottage, $65,000 — see main column. Castle Properties Ltd. Pepe Browne 386-6164 or 382-3426.

FIVE ACRES WATERFRONT, $65,000. Located in Sooke, on Anderson Cove Rd. Please call ERIC ZIEGLER, 592-1768, or 384-8075, Pgr. 310. Seaspray Properties Ltd. 595-3151.

WATERFRONT HOME ON SAturna Island for sale or trade. Asking $69,500 or reasonable offer. 539-2657.

SHAWNIGAN LAKE WATERfront building lot, east side. Good beach. Reduced to $34,000. By owner 382-3914.

FOR SALE 100' WATERFRONT on Lake Cowichan, with older 3 bedroom house. $59,000. 112-745-3330.

VICTORIA WATERFRONT
PROPERTIES INC.
388-4477

2 WATERFRONT, RECREation lots. Honeymoon Bay Resort, Lake Cowichan. 658-8574.

256 WATERFRONT PROPERTIES

UPLANDS WATERFRONT

Off the tourist route on .9 acre of privacy this home is approached by circular drive to a Porte Cochiere giving access to a grand foyer. Appointments throughout are lavish, including matched oak panelling in the sunroom, built-in black walnut wet bar, cupboards and bookshelves in the den. Slightly less than 4000 sq. ft. all entertainment rooms are spacious. A private guest suite comprising sitting room, bedroom and 3 pce. bath is in addition to the 3 bedrooms and 2½ baths in the residence. The home is in superb condition and offered at $547,000.00 EXCLUSIVELY THROUGH THE ZIEGLERS.

WATERVIEW

Overlooking Arbutus Cove, a spacious 3 year old West Coast style 4 bdrm, 3 full bathrm home of superb construction. All the expected amenities such as foyer entry, den, rec room, wrkshp. Easy care grounds. Offered at $285,000.

WATERVIEW

Perhaps the only property presently available on Dallas road. Character single family, Edwardian style looking out over Ross Bay. Updated wiring, copper plumbing, but remainder is original. An exciting 6 bdrm home at $189,000.

CENTRAL SAANICH

2/3 acre, the most exciting home with a view of Bazan Bay. This very large spacious executive home is one of a kind. Beautifully landscaped, indoor pool, plus so many extras it has to be seen to be appreciated. Please cal for private viewing and information. $299,500.

THE ZIEGLERS

592-1768 or
384-8075, Pgr. 310
SEASPRAY PROPERTIES LTD.
595-3151

COWICHAN RIVER

Beautiful ½ acre paradise with 250 ft. on the picturesque Cowichan River. Large towering trees enhance the relaxed setting. 3 Bedroom home in very good conditionwith basement, separate garage and workshop. Owner says sell at the very realistic price of $73,900. For information call
JIM GILL 478-0008
Ocean City Realty Ltd. 381-2233

258 CONDOMINIUMS

LAUREL POINT
Victoria's Celebrated Inner Harbour

Three of Victoria's most luxurious! Spacious uncomplicated life, security, beauty and proximity to all Victoria offers. Dale Irwin presents Laurel Point from $109,500 to $125,000. Allow yourself to be pampered!

DALE IRWIN

381-3131 388-5464 Pgr. 840

Stroll Through The Park!

Across from Beacon Hill Park is this beautifully bright, corner, 2BR, 1½ bath suite. Features included brick FP., large patio and ensuite washer and dryer. Kitchen is well equipped with dishwasher and insinkerator plus new fridge and stove. Priced well at $75,900.
Anita Rutka
381-3131 388-5464 Pgr. 846
REALTY WORLD
MacLeod & Associates

RARELY

Is a condominium offered for sale in this sought-after adult building. So avoid disappointment and act quickly on this top floor 2 BR condo home. Check the features: large LR with FP, sep. DR, 2 BR's (master has ensuite), glass enclosed balcony, in-suite laundry, built-in dishwasher, garbage disposer, range and fridge, thermopane windows, lots of storage space, underground parking. Listed exclusively at $74,900.
477-0141 CONNY YASEY 477-8751
ELEANOR BRAY
477-0141 592-1130

3-BDR. CONDO
$32,500.00

Bright and clean with large balcony. W/W throughout. MLS.
DOLORES MILES
477-0141 652-2735
The PERMANENT

EXCELLENT VALUE
$40,000. MLS

Truly good value for this large 3-bedrm, 2 level condominium. There's a large foyer with a 2-pce. bath off, ensuite, storage, laundry, living and dining room on first level. Upstairs are 3 bedrms, 4-pce. bath and more storage. A little paint and you have a good home and investment.
KEN HIGHTON
477-7291 (Bus.) 385-9235 (Res.)
384-8075 Pgr. 1259
D.F.H. REAL ESTATE LTD.

ALL STAR REALTY LTD.

SUPER BUY! Owner Has Bought!

Spacious 1 Bed suite at the Savoy Asking

$64,900

Exclusive: Brian Wallace
479-7286
OFF. 386-1255

WATERFRONT SOUTH OAK BAY

A perfect setting in a prime area, close to Marina and golf course, 2 bedroom coop suite. Large combined living room/dining room has glorious views of ocean. There is a fully equipped galley kichen, 4 piece bathroom. The suite, including bathroom, has been renovated within last little while. Lovely gardens surround the building just steps from the beach. There is parking for guests, also guest suite available at an extremely moderate rate. A rare opportunity to obtain this type of property. Offered EXCLUSIVELY $117,000.
SHELAGH HALL
Office (24 hrs.) Residence
477-1841 592-2723
BLOCK BROS. REALTY LTD.

OPEN HOUSE SATURDAY 1:30-4
302-1121 Esquimalt Rd.

Bright and spacious, corner, 2-bdrm condo. S.E. exposure, beautiful views of Olympic Mtns. Immaculate suite in small professionally managed bldg. Low monthly maintenance and low taxes. Ideal retirement, on bus line, steps to shopping centre. Can be purchased furnished or unfurnished. $52,000 (MLS).
GERRIE HUTTON 386-3927
GARY RESTELL 478-6987
MONTREAL TRUST 386-2111

258 CONDOMINIUMS

OAK BAY CO-OPERATIVE APARTMENT HANDY TO MARINA

A comfortable 2-Bedrm. corner suite with a 2-step entry in a well-established 11-suite, owner-occupied, adult-oriented block situated ½ block from Beach Drive and Marina. Comprises 13'x20' LR with imitation FP, Din. Room, galley kitchen, 2 good bedrooms, 4-pce. bath and generous in-suite storage. NEW EXCLUSIVE LISTING.
PRICE $43,000 CASH
385-2481 ED JUPP Res. 386-7884
Swinerton, Stewart Clark, Ltd.

OPEN HOUSE
2-5 p.m.

415 SEAFORTH WOODS
SAT. AND SUN.
Purchase this 2-bedroom, 2-bathrm, 2-balcony Condominium. 1250 sq. ft. including 119 sq. ft. balcony. Vaulted ceilings in living room and master bedroom. Grass cloth covering on most walls. Contains 5 appliances. An added bonus of a very active Sea view of Victoria harbour entrance and city lights. Price $93,000.
JACK THOMAS 385-2119 res. or 382-8101 off.
National Trust (3440 Douglas)

2 BEDROOMS

With storage rm. and laundry rm. as well. Ground floor unit. Close to new Tillicum Center, $30,900 M.L.

3 BEDROOMS

Lovely corner unit in Esquimalt. Family accom. with spacious rooms, carpetted and immaculately kept. Close to recr., shopping and transp. Immed. sale required. $44,900 M.L.

479-1667 Mary McGuire 479-7668
388-4271 Donna Valikoski 384-2057
J. H. Whittome & Co. Ltd.

LUXURY SUITE

Super views are just one of the features of this choice suite in Spencer Castle. An extra large living room with dining area off has sun all year round — 2 generous size bedrooms — 2/4 pce baths — features like 5 appliances — in suite laundry — double windows, hot water heat. Pool, saunas — extensive gardens — Geust facilities, can be your to enjoy in this distinctive development. For information and to view call MLS
JIM JONES
388-5464 pgr 691 381-2233
OCEAN CITY REALTY LTD.

UNIQUE CONDOMINIUM

Windsor House. Royal Woods. Top floor. Southwest corner. 2 balconies. About 1400 square feet on 2 levels. 2 bedrooms, bathrooms, dining, living room, etc. on main. Upper area ideal for den, library, etc. Many features in building. $76,000. MLS. CALL: JOHN HOLMS at 386-7521. BOORMAN INVESTMENT CO. LTD., 612 Fort St.

ROCKLAND CONDO

—Top Floor
—2 Bedrooms
—1½ Baths
—Brick Fireplace
—Attractive Mortgage
—Immediate Possession
—Asking $74,900

LEE WROBEL

British American Realty Ltd. — 385-1431

$34,900
2 BEDROOMS!

Check the value here! Two bedrooms on a back quiet south corner. In a small, well managed building, on the fourth floor and with a big balconey. Sorry, no elevator, just great value. (ML45536). Call now to view. NEIL R. MACDONALD 721-2121 (24 hrs).
CENTURY 21
Western Homes Ltd.
1623 McKenzie Ave.
721-2121 (24 hrs).

NEW LISTING 1 BEDROOM CONDO

SO CONVENIENT that you can walk to the down town work core. SO CONVENIENT for shopping and the condo is on the top floor! Price is right at $34,900. MLS.
TRICIA PARKER
477-7291
D. F. H. REAL ESTATE LTD.

SPENCER CASTLE

180 deg. of Spectacular Views. This extra large condominium has all the usual advantages of this luxury complex such as 5 appliances, in-suite laundry, outside storage. Pool, saunas, extensive gardens, social facilities plus a 54 sq. ft. in-suite storeroom. Completely soundproof and located away from all traffic noises. For information and to view call: 384-5908 Marion Foster 388-5464 Pager 747.
J. H. Whittome & Co. Ltd.

2 B.R. CONDO
$37,900

Spacious condominium in small complex, close to trans and shopping. Large L.R. and D.R. area. 2 B.R.'s — very nice bathroom — loads of storage space, children and pet welcome! To view, call MARGUERITE GIST 721-5220 or 386-6164.

How Sweet It Is

And such beautiful flower gardens. And you don't have to do a thing with them. 3 bedrms., L-shaped LR and DR. Kitchen with fridge and stove included. All carpeted, just waiting for you. $47,900. LOUISE WILTERMUTH 477-6307 or CASTLE PROPERTIES LTD. 386-6164.

BEACH DRIVE

1 bedroom co-op apt. Sensational location, third floor, no elevator. Owner must occupy. Offered at $50,000. MLS. To inspect, call:
DAVID SCOTT — 479-4405
P.R. BROWN & SONS LTD. 385-3435

WATERFRONT PROPERTIES
255 ft. Waterfront, situated on 2 Secluded Acres, beautifully maintained 3 or 4-Bedroom Home. South-western exposure.
$435,000
Exclusive with david burr ltd.
384-9335
Glen Myles 592-6198

IN TOWN CONDO

Clean, close, convenient, 1 bedroom, dinette, balcony. Spanish styling, appliances. $36,700.
JAMIE 721-0084
BETTY HILL 477-8972
D. F. H. REAL ESTATE LTD.

ORCHARD HOUSE
(647 Michigan St.)
Three lovely, one-bedroom suites. Well priced from $44,900 to $52,900. Phone:
Don Rycroft 383-1591
P.R. Brown & Sons Ltd.
385-3435

TREELANE ESTATES
GORGE RD.
1 BEDROOM
$48,500 — MLS
INVEST NOW
AUDREY MONT
385-7744 598-7598
GARDNER REALTY (79) LTD.

ROYAL WOODS

2 large bedrooms, 1½ baths. Southwest exposure, 2 balconies. $59,900. To view call
RALPH KELLER 385-9741
HENDERSON REALTY LTD.

CHOICE APARTMENT BUILDing, sale by owner. One bedroom condo., THE SAVOY. Asking price $70,000. To view call Devi 386-8421 between 9:30am-6pm. After 6pm. 383-1547.

BY OWNER
1 bedroom condominium ground floor, extensive work done by carpenter owner. $29,800. 386-6402 or 384-9755, between 4-9pm. Weekends anytime.

258 CONDOMINIUMS

COSY GROUND FLOOR BACHelor on Beacon Hill Park, early occupancy. $32,500. 385-8204, 4:30 to 6:30pm.

DOWNTOWN, SPACIOUS 1 bedroom and den corner suite. By owner. 383-2925

259 TOWNHOUSES

BRENTWOOD VILLAGE TOWNHOMES
1184 Clark Road Brentwood Bay
18 Two-Bedroom Homes
Priced from $67,900 to $69,800
OPEN TO VIEW SAT. & SUN. 1:30-5 DAILY 2-4:30

Featuring:
—Three models
—Enclosed garages
—Wood-burning fireplaces
—Dishwashers
—Vaulted ceilings
—Five-year Hudac Warranty

Directions: Clark Road off West Saanich Rd., one block North of Wallace Drive, in the heart of Brentwood Village Shopping area.
Another superb residential development by Hugo Hucker Construction Ltd. and

VICTORIA REALTY LTD.

386-3585 or 652-9155

OPEN HOUSE SAT. 2-4 P.M.
#48-7925 SIMPSON RD.

Drop in to view this 3-BR townhouse with 1½ baths, private yard, carport and 10¼% assumable 1st mortgage. Asking only $61,900. MLS.
HEATHER GAMMON
477-0141 385-8814

SPACIOUS JAMES BAY
$62,000.00

Large, 3-BR unit with full ensuite bath to M. Br. 2 private entrances in small, well-kept complex. Basement with workshop and very ample storage, totally self contained. Dbl. glazed. Moffat appliances in kitchen and built-in dishwasher. A few feet from the Dallas waterfront. For further details and viewing call:
BRUCE BATEMAN
477-0141 384-1817
The PERMANENT

UNIVERSITY TOWN HOUSE
$65,900
DIRECT FROM OWNER

Three bedroom, 1½ bath townhouse, walking distance to University, shopping centre, Racquet Club, all grades of schools, direct downtown bus service. Cosy all brick fireplace in big L shaped living room, dining room with patio doors to garden, kitchen with eating area, full basement, private yard. 479-1428

P.R. B P. R. BROWN AND SONS LTD.

3 BEDROOMS
$59,900

Immaculately kept — with about 1400 sq. ft. Living room, dining room, modern kitchen with dining nook having glass doors opening onto a private patio. 1½ bathrooms. Basement with laundry. For details, please call:

385-3435 JOHN EVANS 477-4452
P. R. BROWN & SONS LTD.
762 Fort Street

SWINERTON'S REALTY WORLD®

$52,300
3-bedroom townhouse in Central Saanich. One and half baths, quality carpets. Net, fenced yard.
DOUG BOWEN 385-2481
Swinerton's Realty World

SIDNEY
$38,500!
3 Bedrooms

Lots of room and what a price! 3 bedrooms; 1½ baths, spacious living room (dining rm.); your own yard — all for $38,500! Call now to view! (MLS).
CLIFF HALAYKO
477-7291 (Bus.) 384-8075 Pgr. 480
D.F.H. REAL ESTATE LTD.

VIC WEST
$46,900

Drive by 721 Front St. Don't disturb tenants please. This 3-bedroom one-level home must be sold, living room with fireplace, family kitchen, high location. Call now for appointment to view:
AUDREY GRIMSHAW
592-0740 595-2121
NATIONAL TRUST

3 BEDROOMS

Close to schools and university, pleasant corner unit in established area. Living-dining room with FP. Large family style kitchen with sliding doors to deck and patio. Full bsmt. with 2 pce. bathrm, family room, and storage room. Fenced for privacy and gardening. $69,900. ML.
479-1667 Mary McGuire 479-7668
388-4271 Donna Valikoski 384-2057
J. H. Whittome & Co. Ltd.

ATTRACTIVE TOWNHOUSE

Close to Dallas waterfront, tennis courts, parks. Three bedrooms, very clean inside, well maintained grounds. Realistically priced by Central Housing & Mortgage Corporation. $59,900 MLS. OLGA ZACHARY 592-2265 BOORMAN INVESTMENT CO. LTD. 595-1535.

STRATA DUPLEX,
$39,500

Sooke near waterfront. Choice of 1 or both 3-bdrm units with carports. On a 6 acre lot. Cash or terms arranged.
TED BOWDEN 386-7577
ALL STAR REALTY 386-1255

OWNER DIRECT $69,500 Mckenzie at Glanford. Over 1300 sq. ft., multi-level 3 bedroom, 1½ bath townhouse. Coloured appliances. Fireplace. 10½% mortgage. 479-2731 between 2pm-9pm.

259 TOWNHOUSES

Canyon Village 2 Townhouses

Your choice of 2 or 3BRs with private patio, fridge and stove included. Ideal for young family. Park near by for children. Assumeable 11% mortgage and vendor will consider a second (to qualified purchaser) $47,900 and $48,900.

Get Away From The Madness!

of the City. Own your choice of a 2 or 3BR townhouse. Great for young family. Very quiet with park near by for the kids! Fridge and stove, wall to wall carpeting, patio for barbequing. $47,900 and $48,900.
Anita Rutka
381-3131 388-5464 Pgr. 846
MacLeod & Associates

NEAR UNIVERSITY
Townhouse with 3 bedrooms, 1½ baths, recreation room. $55,000. No agents please. 477-8518.

263 GARAGES FOR SALE, RENT OR WANTED

WANTED TO RENT: GARAGE space to hold small car for winter months starting early October. 478-1147.

WANTED: GARAGE OR SHELter for 16' boat, preference Tillicum-Esquimalt area. 388-5277

WANTED: SPACE FOR REstored car. 592-0509

265 HOUSES WANTED TO BUY

A.E. LEPAGE WESTERN LTD. REALTOR

"Coast to Coast" Real Estate Service

Our "Coast to Coast" referral systems has sent us many buyers looking for homes. Call now for action if you have a home to sell.

EDMONTON COUPLE

Wants a 2 or 3-BDRM home in Fairfield or Gorge area, up to $80,000. Phone DOUG ROSS, 477-0975.

ALBERTA DOCTOR

Retiring to Victoria, would like to buy better side by side duplex or quality four plex in Fairfield, Oak Bay or Gordon Head areas. Please call JOHN HEWER, 477-8275.

A. E. LEPAGE WESTERN LTD. 477-7121

Calgary Couple

Require a two or three-bedroom home close to buses and shopping yet on a quiet street. Good garden area essential. Maximum $90,000 cash. Call CHRIS GREIG, 386-1296 or PETER VINCENT 383-5578 at CASTLE PROPERTIES LTD. 386-6164.

Retired Victoria Couple

Want to move to a smaller home within the 4-mile circle. Must be in good shape. Maximum $75,000 cash. Call CHRIS GREIG 386-1296 or PETER VINCENT 383-5578 at CASTLE PROPERTIES LTD. 386-6164.

WATERFRONT OR WATERVIEW

RESIDENCE REQUIRED FOR A QUALIFIED PURCHASER

ALSO

3 OR 4 BEDROOM RESIDENCE WITH SEPARATE DINING ROOM THE PREFERRED AREAS FOR THE ABOVE AEA: SOUTH OAK BAY, WILLOWS, CADBORO BAY AND TEN MILE POINT.
477-0191 LEONA BRICE 598-3580
Royal Trust

URGENT GENUINE REquest. Wanted, for cash buyer $80 to $115,000 range, 2 or 3 bedroom home, in Brentwood or View Royal Area. Semi-seclusion preferred, but consider others. Must be walking distance to water (boats). Ph immediately please,
H. BITTERMAN 381-2233
OCEAN CITY REALTY LTD.

WANTED

NICE CLEAN SxS DUPLEX — UP TO $100,000. ANY AREA CONSIDERED. FOR CONFIDENTIAL MARKET EVALUATION, PLEASE CALL:
JOE SUWALD
477-0191 658-5817
ROYAL TRUST

ONTARIO RETIRED LADY

Requires 3 Bedroom home in a nice area. Not too large garden. Cash.
BEN GREIG 598-3105 381-2233
OCEAN CITY REALTY LTD.

C.L. (Buzz) Fraser

I NEED PROPERTIES OF ALL TYPES FOR SALE.
388-4271 OR 479-1424
J.H. WHITTOME & CO. LTD.

CALGARY RETIRED

Urgently require 2 or 3 bedrooms with a full basement close to bus line. Up to $100,000 cash.
BEN GREIG 598-3105 381-2233
OCEAN CITY REALTY LTD.

CASH CLIENTS
Wish to buy home with 2-3 bedrms. Basement if possible. Phone Victor Wong 592-5454. Byron Price and Assoc. Ltd.

SELL TODAY
Investors have cash available for homes under $75,000. Call
LEE WROBEL 385-1431
British American Realty Ltd.

CASH PAID
If your home is suitable for rental purposes call my Agent Randy Small. 388-6275 pager 2283. British American Realty.

BUILDER WISHES TO PURchase older home with large lot or land suitable for building. No agents. 474-2928.

SMALL CHARACTER HOUSE with garden. Cash to reasonable price. 479-6185.

PRIVATE PARTY WANTS older home. Can pay cash. 383-5986.

WANTED SMALLER HOME IN Oak Bay, Henderson or Rockland. 595-4759.

WANTED NO STEP 3 BEDroom home in Colwood or Metchosin or building lot. 478-4032.

268 LISTINGS WANTED

I NEED HELP!

My 2-bedroom house on Daisy and my one-bedroom house on Resthaven and Darwin have sold leaving me with anxious buyers in the price ranging from $40,000 up. If you are thinking of selling — now is the time. Please call PHYLLIS COUTTS at 598-3321 or 388-9563 for an estimate without obligation.
JACK MEARS OAK BAY REALTY LTD.

SELLING YOUR CONDO?

If you have a 1 or 2-bedroom condominium in the price range of $40,000 to $65,000 and are considering selling, please give me a call, and I'll help you sell it. I have a list of ready, willing and able purchasers!
CONNIE CHRISTIANSEN
592-5334 Res or 382-8101 Off.
(24 hrs.)
National Trust (3440-A Douglas)

268 LISTINGS WANTED

CONDOS WANTED
LYNN HOLMES — 386-6762
LANDMARK PROPERTIES

270 EXCHANGE REAL ESTATE

1¾ ACRES, 151 FT. ON THE WATER!!!
Two bedrooms (plus basement view rooms), 2 bathrooms! Beautiful sweeping views. Subdividing? Phone
H. Bitterman 381-2233
OCEAN CITY REALTY LTD.

DIAMOND — VALUE, 27,000, will use as downpayment on revenue property. LARRY OLSON 656-7198 or at CASTLE PROPERTIES LTD. 386-6164.

WILL TRADE 40' LUXURY MOTOR YATCH, FULLY EQUIPPED, VALUED OVER $75,000, ON REVENUE PROPERTY. 652-3566.

10 ACRES, GOOD SOIL, MILL Bay area. $44,900 exchange for other real estate value. 388-6876.

271 LOTS FOR SALE

Park Pacific

42 NEW LOTS NOW OPEN FOR VIEWING
Choose your new home site now while selection is the greatest. All treed lots in a beautiful natural setting, some with spectacular ocean views of Haro Strait, Mount Baker and the Gulf Islands.

Located in North Saanich on the slopes of Mount Newton adjoining John Dean Provincial Park. Fully serviced ⅓ acre lots priced from $40,000.

Entrance close to Panama Leisure Centre on East Saanich Road. From Pat Bay Highway turn off McTavish. Site office open daily 10:30 to 4:30.

656-7041
or
George Black
388-5464 Pager 773
383-4124 anytime
Park Pacific Investment Ltd.

HOME, SUITE PLUS EXTRA LOT
4 BR. home with 1 BR. in-law suite plus 9,000 sq. ft. panhandle lot. Ideal home with revenue investment with building lot. Close in, parklike setting. Owner says sell and has reduced asking by $10,000 to $125,000. Act now by calling
K.O. MOORE — 385-3435
P.R. BROWN & SONS LTD.

HALF ACRE LOT
Nice half acre lot located on Saanich Peninsula. City water and guaranteed to perc, located in nice area. Priced to sell at $30,500. Call STAN SIPOS, 477-7121, 383-3859 or 388-5464 Pgr. #794.

ATTENTION BUILDERS
Glanford/Carey Rd. — 2 fully serviced, nice building sites, distant countryside views. Asking $41,900 and $43,900. Call MILDRED STAPELLS, 477-7121 or 388-5464 Pgr. #715. A. E. LEPAGE WESTERN LTD.

SWINERTON'S
REALTY WORLD
SOOKE PROPERTY
39 acres — off Gillespie Rd. near 17 Mile House. Asking $79,000.
SUSAN & JACK BETTS
477-4042 or 385-2481
Swinerton's Realty World

13 LOTS
Each approx. 1 acre. Well treed and serviced with water, tele and hydro. 5 Lots OK for mobile homes, 12 miles past Sooke Village off Woodhaven. Only $13,500 to $15,500.
MIKE MYERS 478-6349
Pager 388-6275 #799
BLOCK BROS. REALTY LTD.
478-5561

½ ACRE BEAUTIFUL VIEWS TODD INLET
Ideal building site on Melody Lane — Level lot, nicely treed — Good area — Perc tested and proven water supply — MLS. Priced at $42,000.00.
DOLORES MILES
477-0141 652-2735
The PERMANENT

WATERVIEW
1.27 Acres with excellent view of Sooke Harbour, hills, Olympics. Well and driveway installed. About 12 miles from town in 5100 block Sooke Rd. $30,000.
MIKE MYERS 478-6349
Pager 388-6275 #799
BLOCK BROS. REALTY LTD.
478-5561

BROADMEAD
Visit us at our office-display home, 950 Royal Oak Drive
8:30 A.M.-5:00 P.M. 658-5291
Or Call
JEANNIE DEWHURST
384-8001 (24 hrs.) 658-8980
Royal Trust Co.

5 BUILDING LOTS NORTH QUADRA
Quiet and very pleasant residential area. Two road frontage lots and 3 large panhandle lots (2 are over ⅓ of an acre). Servicing to be completed by purchaser. Package offered at $175,000.
DAVE VOGELGESANG
388-5464 477-1841
PGR #760 OFFICE
BLOCK BROS. REALTY LTD.

DEAN PARK VIEWS
Located at the top of Dean Park Estates in North Saanich. The lot measures 102x147, is serviced, has spectacular views and convenient location. $69,900.
RANDY SMALL
385-1431 388-6275 #2283
British American Realty

COUNTRY IN THE CITY
Just Listed! 0.94 acre building lot in rural Royal Oak setting, yet only minutes to town. Good level home site with grass and trees. Lots of room for garden and recreation vehicle storage. Close to schools. For additional info please contact me.
$48,500.00
W. E. (Wil) Wilson 477-4328
david burr ltd. 384-9335

COUNTRY ESTATE
Ready for your dream home in an area of new exclusive homes, off Interurban by Camosun College. Treed quiet and secluded. NEW MLS. 74,900. TERRY SMOLLETT 721-2121 (24 hrs).
CENTURY 21
Western Homes Ltd.
1623 McKenzie Ave.
721-2121

271 LOTS FOR SALE

WEDGEWOOD POINT PROPERTIES
These home building sites are some of the finest available in Canada today. All are a minimum of ⅓ acre. Beautifully treed and available to build on immediately. If you are looking for a new life style of quality within 10 minutes of right downtown then WEDGEWOOD POINT is for you. Priced from $71,000. EXCLUSIVE AGENTS.
SPENCER LEE
386-3124 598-0061
JACK COLWELL
386-3124 386-3124
SEASPRAY PROPERTIES LTD.

NORTH SAANICH CURTEIS POINT
Two ½ acre, well treed lots available in new developments. Excellent building lots priced at $45,000.
656-5337 Ted Phillips 656-5584
BLOCK BROS. REALTY LTD.

ARDMORE
Four well treed lots in prime area. Three lots in excess of one acre and one slightly less. Close to golf courses and other recreation. Excellent value at $50,000 each.
656-5337 Ted Phillips 656-5584
656-7319 Jim Ewan 656-5584
BLOCK BROS. REALTY LTD.

½ ACRE LOTS
Only 37 lots left to choose. Wide variety of terrain and sea views, some treed, some cleared. 12% financing available or 5% discount for cash. Close to East Sooke Park ranging from $15,500 to $25,500. On hydro, telephone and water.
DAVE REID 478-7375
MIKE MYERS 478-6349 pager
388-6275 #799
BLOCK BROS. REALTY LTD.
478-5561

LOTS, LOTS
Ranging from $39,500 for view lots in new subdivision, close to town. Large prime Oak Bay lot, $95,000. WAYNE BUTTERFIELD 479-7030 of 382-8101.
National Trust
(3440-A Douglas St.)

CUAULTA HEIGHTS
On beautiful Triangle Mountain, well treed ¼ acre lot, easily buildable. Perced, water in, electricity to lot shortly. On Sewell Rd., off Cuaulta near junction with Walfred.
$29,500 For info 478-3122

OCEAN VIEW LOT
½ acre Pat Bay area with sunny exposure. Large barn and city water. $43,000. 656-4411.

10 ACRES
Stream, building site, dry well, good access. Approx. 45 min. from Victoria on Sooke Rd.
DAVID SCOTT — 479-4405
P.R. BROWN & SONS LTD. 385-3435

OCEAN VIEW
86x195 Ocean View — looking west over Saanich Inlet. $22,500. A. Klenman 388-7868 DUNSMUIR PROPERTIES.

SOOKE. TWO SPACIOUS properties, partially wooded, good elevation, on quiet road. 2 to 3 acres. 642-5508

DOUBLE LOT, APPROX. 11,000 sq.ft. revenue home. Private 385-6178.

DEEP COVE. 5-ACRE PRIME property. $70,000. Sold by owner. 477-1653.

SUNNY ⅓ ACRE LOT IN Broadmead, $58,000. 656-5494.

LOT FOR SALE, JUBILEE area, asking $40,000. 385-4780.

273 PROPERTY FOR SALE

2.51 ACRES EAST SOOKE PARK
Corner of Eliza Rd. and East Sooke Rd. Pleasant treed acreage with gentle grade. Good building sites with views over Sooke Basin. Very close to public beach access and approximately one mile to East Sooke Park. Good timber. Mostly cedar and fir. $37,000.
DAVE VOGELGESANG
477-1841 Off 388-5464 pgr 760
BLOCK BROS. REALTY LTD.

GORGEOUS VIEWS
to Olympic mountains, the waters of Juan de Fuca. Ready to build on rich soil with southwest exposure, surrounded by beautiful trees and close to water and salmon fishing. 10 and 7 acres from $59,500. Offers invited.
George Breiter 478-8493
British American Realty
Ltd. 385-1431

SPECULATORS WISH
to find at least on of these opportunities in his lifetime. Farm, right on city's very edge. Exciting, challenging, true, wonderful potential. Asking, terms at $392,000, majority 10% mortgage. You have never found a better.
Phone H. Bitterman
Ocean City Realty Ltd. 381-2233

2.3 ACRES
Magnificent Views
Excellent building site
Absolute privacy
City power and water
20 minutes from city
Asking $68,000
Telephone 477-5617

HALF ACRE LOT
Beautiful half acre lot in treed setting. Surrounded by homes in the $135,000 range. Ready to build on, priced to sell at $41,500. Call STAN SIPOS at 477-7121 or 383-3859 or 388-5464 Pgr. #794. A. E. LEPAGE WESTERN LTD.

Gabriola Island
Foreclosure sale. Four 5 acre parcels and one 9 acre parcel. Priced from $15,000. Beautiful view property, close to beach, 112-247-9406

274 PROPERTY WANTED

Properties over $100,000 required. Houses, 4-plexes, seaview properties, small farm holdings. Please call me now!
Adrienne Denham
386-3231 386-9028
Block Bros. Realty Ltd.

SUBDIVIDABLE PROPERTY WANTED
Needed, subdividable property in city or surrounding area. Quick possession and fair market value. Call STAN SIPOS, 477-7121, 383-3859 or 388-5464 Pgr. #794. A. E. LEPAGE WESTERN LTD.

DEVELOPMENT PROPERTY
Required, Sub-Division Land or Apt. zoned land.
DOUG POSKITT
477-7131 382-4376
Seaspray Properties Ltd.

CASH
Bonified builder developer wants lots and land for subdivision. Quick decision. Phone Kasapi Construction 386-6191 anytime or 592-6081 res.

274 PROPERTY WANTED

PROPERTY OWNERS IF YOU HAVE
Subdividable acreage in the greater Victoria area? I have a bonafide purchaser. Please call 478-5561 (Office) Pager 388-6275. No. 2764, 474-2744.
PIERRE BERUBE
Block Bros. Realty Ltd.

SINGLE LOT OR SUBDIVIDable lot. Private buyer, cash sale. 385-9151

280 ACREAGE FOR SALE AND WANTED

BORDERING ON EAST SOOKE PARK
10 acres to 12.5 acres nicely treed parcels with lots of road frontage for possible future subdivision.
—with power, telephone and shared wells all in place
—selling fast but a good selection available from $42,500
STAN STUART
Days 592-2407
Evenings 595-0601
MARGETTS & GOWER
OAK BAY PROPERTIES LTD.

$15,000 Down Payment 9 ACRES
Excellent recreational or holding property — frontage on paved WEST SHAWNIGAN LAKE ROAD. $69,900. M.L.
Maureen Pickup
743-9026 (collect)
477-7131 (24 hr. service)
Seaspray Properties Ltd.

2.78 ACRES
Ranch-style home of 1550 sq. ft., 3 BR's, large kitchen, separate DR, 1½ baths, family rm., with Franklin FP. Also there is a 29x30 double garage. Workshop, two fenced corrals for your horses and a small storage shed, excellent water. Listed Exclusively at $109,000. To view call:
WALT SLOCOMB
477-0141 388-5464 Pgr. 408
The PERMANENT

RUGGED WATERFRONT
Vendor will carry attractive financing for qualified purchaser. 110 acres, magnificent Malahat ocean views, subdivision potential, dedicated road access. Only 30 min. from Victoria. Asking $230,00. For details call MILDREN STAPELLS at 477-7121 or 388-5464 Pgr. #715. A. E. LEPAGE WESTERN LTD.

VIEW ACREAGE
4.89 acres about 100' from the elk Lake shoreline. There is almost 500' fronting the shoreline. Gently sloping treed land, not rock, not subdividable, with fabulour unobstructed sweeping views of the lake. Priced right at $145,000.
CLIFF SALMOND
385-7744 477-3626
GARDNER REALTY (1979) LTD.

NATURAL SPRING POOLS — TREES
For a person with some conceptual ability this beautiful 4.75 acres above Elk Lake would be a joy. It is lovely in its present state but build the right kind of house and some selective landscaping it would make a unique estate close to Victoria. Asking $110,000.
479-1667 Ron Kerfoot 652-2594
J.H. Whittome & Co. Ltd.

COUNTRY HIDEAWAY
Five secluded acres with good building sites and some views. Close by Camosun College on Interurban. $76,900. New MLS. TERRY SMOLLETT 721-2121 (24 hrs).
CENTURY 21
Western Homes Ltd.
1623 McKenzie Ave.
721-2121 (24 hrs)

BEAR HILL PARK
3.38 acres, soil perced, well water tested, electricity on property, a rare find. $89,900. Subs welcome. ALSO HAVE 1 ACRE N. SAANICH.
LARRY LINEHAM
595-2121 595-0134
384-8075 Pgr. 682
NATIONAL TRUST

FOR SALE, 160 ACRES IN THE Peace River country, 1240 sq. ft. house, other buildings, 95 acres under cultivation, panaramic view overlooking Swan Lake and valley, will consider trade for property in Victoria. Call 388-8168 or 479-2981

EDMONTON
16 acres, 20 minutes to city. Beside parkland. Near lake. Power, gas, phone. Well treed. Water and perc tested. Offers on $40,000. 656-1635.

WANTED 5-10 ACRES ON Saanich Peninsula. Preferably close in. LARRY OLSON, CASTLE PROPERTIES LTD. 386-6164.

10 ACRES $45,000. SOUTH EAST sea and mountain views. Partially timbered. Phone (604) 642-4456.

10 ACRE ESTATES. $44,900. Mill Bay area. Brochure 388-6876

285 UP ISLAND PROPERTIES

NANAIMO $78,900
3 BR, 1½ baths, ranch-style home with approx. 2060 sq. ft. Lot 83x150. Built-in barbeque in kitchen. Very large utility and storage area. MLS.
HEATHER GAMMON
477-0141 385-8814
The PERMANENT

Protection Island
Where can you find a lot for $6,900 within sight of Vancouver Island's second largest city? Hydro and community water available, roadways for walking. Ideal retreat or base from which to go fishing. ML 46731. Wilfred Davis 479-1667 or 658-8884.
J. H. Whittome & Co. Ltd.

HORNBY ISLAND
4 new listings in Sandpiper Beach — ½ acre treed for privacy — level — close to beach — paved roads — hydro — recreational lots — priced from $7700 to $9500 — with terms. For further info contact Frank McLaughlin, eves. 390-4334, N.R. Co. Parksville, 248-6167.

SHAWNIGAN
Secluded, treed, acreage lot (approx. 3.5 acres) just ½ hour from city and ½ mile from the lake. Asking $38,000. ANNE EDGINGTON 477-4531, or office 598-3321.
JACK MEARS OAK BAY REALTY LTD.

BY OWNERS, WATERFRONT home at Ship's Point, ½ acre treed lot. Fresh mountain water piped in. 2,000 sq. ft. living space. All amenities. Paved road. $99,000. 112-338-8641

ENGLISHMAN RIVER
5 acre parcels with access to river for swimming and fishing. Near Parksville. Priced from $24,900. Call Ross Harvey, Century 21 Eagle Realty, 248-6191.

MAPLE BAY
Beautiful treed .62 acre lot, south facing slope. Driveway to house site completed. Septic tank approved. Municipal water. $29,500. 112-748-1926 or 748-3402

285 UP ISLAND PROPERTIES

CUSTOM BUILT 3000 SQ.FT. circular home that features 2-FP's, built-in bbq, sauna, sunken tub in en-suite, sunken LR, and much, much more. All this set on over 4-acres of land in Glenora near the Cowichan River. An exceptional opportunity at $108,000.

A 3000 sq.ft. 2 storey family home, situated on 3.65 acres in Cobble Hill. This home features a large family room, LR, with attractive FP, as well as 4 large bdrs. Property features a 40x28' shop suitable for servicing and storing large vehicles or boats, a barn, and year round pond. Try your offer on $117,000.

A sound older home in Duncan, situated close to all amenities. This 2 storey home offers a good size LR, DR, kitchen, 1½ bathrooms, 3-bdrs, on a nice lot. It has a solid foundation and a nearly new furnace. Offered at $52,500.
JOHN TILLIE 748-8254
HW DICKIE LTD
MILL BAY OFFICE
743-4432.

FAMILY HOME OR REVENUE PROPERTY
Large 6-bdr family home or up and down duplex. Presently on approx 1½ acres, but owner subdividing ½ acre off. Will sell as whole at $129,900 or house and approx 1-acre at $115,000. 3000 sq.ft. living space, plus covered patios and garages. Well laid out landscaped lot with many fruit trees.
TOM BURDGE 743-9398
JOHN TILLIE 748-8254

REDUCE) TO SELL-$98,500
Positively perfect, beautifully appointed cedar home for the executive family, 4-bdrs, den, heatilator FP, even a private play area for the children, 2800 sq.ft. of luxury living on a full acre.
Call PAT DAVY 748-6161 for a viewing treat. MLS ME 80-217.

About 3½ miles north of Mill Bay. See this well landscaped ½-acre with approx 1350 sq.ft. 3-bdr home, 1½ baths, good size LR with FP, DR, and kitchen loaded with cupboards. Downstairs, a rec room, play area, and garage/workshop. Large sundeck and storage area for wood, etc. Pad for travel trailer or camper. Rural atmosphere but within easy reach of Victoria and Duncan. Priced realistically at $74,500.
TOM BURDGE 743-9398
PAT DAVY 748-6161

BEAUTIFUL SHAWNIGAN LAKE
You'll be sorry if you let this one slip by. Starter or retirement, ½-acre with a beautiful unobstructed, close to the lake view. Pleasant 1-bdr, good size LR with FP, beautifully landscaped, large garage, heated log cabin workshop or guest cottage. Wood shed and greenhouse. $76,500.
TOM BURDGE 743-9398
PAT DAVY 748-6161

SEAVIEW SPECTACULAR
.34 acre corner lot. Overlooking Genoa Bay from Cherry Point. Excellent neighbourhood, community water. Don't miss this one at $29,900.
PAT DAVY pager 7614, 748-2521
24 hour service.
HW DICKIE LTD
2834 TRANS CANADA HWY
MILL BAY BC V0R 2P0.

MILL BAY RANCHER
1 acre on municipal water, fully fenced and cross-fenced, corner property, 4-stall barn, 1600 sq. ft. house consisting of 3 bedrooms, 1½ baths, living room, with heatilator fireplace, family room, 2-car carport. House is approx. 6 months old. To drive by, turn right off Shawnigan-Mill Bay Rd. to Cameron-Taggart, then left on Carlton to Sylvia Place. This won't last, call today.
ASKING $74,900
For more information contact WAYNE BUTTERFIELD 479-7030 or 382-8101.
National Trust (3440-A Douglas)

OPEN HOUSE SAT. & SUN. 1-4 P.M. 1700 Pritchard Rd.
Located on 9/10 acre of land (4 lots) AT COWICHAN BAY, this 3 BR, 2 bthroom house, 14 yrs. old, has superb views of the bay, beamed ceilings, rec. room with brick FP, lge. sundeck on view side. On sewer and communtiy water plus a well. Lot is part landscaped with mture shrubs and nine fruit trees, and has potential for subdivision. Price $95,000. Wilfred Davis 479-1667 or 658-884.
J. H. Whittome & Co. Ltd.

RARE WATERFRONT LOT
This last of a kind, level beach access on sewer and water, north side of Nanaimo, in area of good homes. Close to shopping and schools. Panoramic view clear to mainland. This large lot 80x150, is excellent building or holding property as 2 large shopping centres are being built 1½ miles away. Cannot be replaced for $94,900. Phone Richard Bartrop, 388-9240, Block Bros. Realty, Nanaimo.

QUALICUM BEACH, 1 YEAR old, 3 bedroom stucco home, en suite. Large living and dining area inline, with Heatilator fireplace. 1550 sq.ft. on 4' cement crawl space. Separate garage and workshop with bathroom on landscaped lot of 75x165' in good area. $89,000. 112-752-3674

DARLING 2 BEDROOM HOME in Mill Bay, 5½ years old, drapes and appliances included. 112-743-5861.

SHAWNIGAN LAKE. LOT 76, Airbright Lane. $15,000. 478-4498

290 FARMS FOR SALE AND WANTED

ALBERNI VALLEY
160 ACRES-$1500 PER ACRE
Excellent farmland, located on Coleman Road near Sproat lake. Approx. 70 acres has been cleared, ready for planting. Completely fenced with new all steel fence. Unlimited free water from year-round stream through middle of property. Full price $240,000. Will take house as part payment. Owner. P.O. Box 1269, Port Alberni. Phone 724-4211

SPECULATORS WISH
to find at least on of these opportunities in his lifetime. Farm, right on city's very edge. Exciting, challenging, true, wonderful potential. Asking, terms at $392,000, majority 10% mortgage. You have never found a better.
Phone H. Bitterman
Ocean City Realty Ltd. 381-2233

PORT ALBERNI
170 acres, Sproat Lake, two rented houses, two good wells, 30 acres cleared, considerable timber value, some subdivision potential, a strategically-located money-maker with many alternate uses. Asking $350,000. 385-2057 or 658-8760.

293 GULF ISLAND PROPERTIES

Thetis Island
VIEW ALL WEEKEND
One of the finest sites in the Gulf Islands, approx. 1.6 ac. and over 270 ft. of prime waterfront with fabulous "suntrap" exposure and sunsets at their best. Lawns, shrubs and fruit trees form setting for intriguing unconventional home which exudes warmth and "welcome." Large living room, dining opening to patio, huge deck to water's edge, separate garage and storage shed, excellent water system. For directions, phone 246-9309, Thetis. Nelson Currie 922-7136. Currie Paddon Realty Ltd. 922-3977.

VIEW ACREAGE
N. Pender. unobstructed S.W. sea views. 4.15 ac. nr. desirable Port Washington. Arbutus and evergreens; several bldg. sites. Complete privacy yet near store, wharf and beach. $42,500. Manfred Burandt 629-3271. Pacific Coast Lands Ltd., Pender Island, B.C.

Deaths and funerals

305 DEATHS and FUNERALS

BARWICK — In Victoria, B.C., on August 7, 1980, Mr. John Barwick, aged 78 years, born in Jordan-on-Tyne, England; late residence 991 Lochglen Place, Langford. He leaves his wife, Edna; daughters, Carol (Mrs. Len Anderson), Lumby, B.C.; Dorothy (Mrs. R. Forster), Oshawa, Ontario; Mrs. Geraldine Whitbread, Langford, B.C.; sons, Robert Haines, Calgary, Alberta; Frank Haines, Oshawa, Ontario; Bill Haines, Vancouver, B.C.; brother, Colin, Esquimalt, B.C.; 18 grandchildren and 15 great-grandchildren.
Service in the Sands Chapel of Heather, 317 Goldstream Avenue, Colwood, B.C. on Monday, August 11, at 4:00 p.m. Rev. Phil Ross officiating. Flowers gratefully declined. Those so desiring may contribute to the Respiratory Technology Department, Royal Jubilee Hospital, 1900 Fort Street, Victoria, B.C. V8R 1J8.
SANDS — COLWOOD

BERGH — At Calgary August 7, 1980, Joseph S. Bergh aged 84 years, beloved husband of Annie M. Bergh, 400 Jacques Lodges, 2500 Bow Trail, S.W., formerly 2233 Bowker Avenue, Victoria and dear father to Mrs. R. F. (Eleanor) Bell, Calgary and Mrs. A. H. (Lorraine) MacDonald, Acme, Alberta.
Services at Jacques Funeral Home, Monday 1:00 p.m. Rev. R. A. Simpson officiating. Interment Calgary.

DAMASKE — In Victoria, B.C. on August 6, 1980, Howard J. Damaske aged 67 years of No. 7-3951 Bethel Place, born in New Westminster and a resident of Victoria for 35 years. He had been well known as the Island Representative for Standard Oil. He is survived by his loving wife, Rose Helen; his sister and brother-in-law, Iva and Curly Gowler of Decatur, Illinois, U.S.A.; brother and sister-in-law, John and Sadie of Eureka, California; a niece, June Martin of Aptos, California and several grandnieces. He was an active Shriner, being a member of the Gizeh Temple and the Victoria Shrine Club.
Visitation at McCall Bros. from 7:00 to 9:00 p.m. on Sunday, August 10. Funeral service in McCall Bros. Chapel, Johnson at Vancouver Streets on Monday, August 11 at 10:30 a.m. Interment at Royal Oak Burial Park. (Flowers gratefully declined. Memorials, if desired, may be made to the charity of one's choice).

EVANS — After a brief illness on August 8, 1980, in his 88th year, George Evans, native son of 3266 Cowichan Lake Road, Duncan, B.C. Predeceased by his wife, Flora, in 1970. Survived by two sons, David of Koksilah, Ian of Quesnel; one daughter, Jean Lusse of Mill Bay; two sisters, Mrs. Robina Trusdale, Duncan, Mrs. Margaret Bishop, Esquimalt; two grandsons, Barry and Gordon; five granddaughters, Gail, Vicki, Joanne, Brenda and Linda; two great-grandsons; and numerous nieces and nephews. Mr. Evans was a member of the Canadian Legion Malahat Branch No. 134 and served during the First World War. He was also a member of the IOOF Lodge, Ivy Rebekah Lodge, Native Sons of B.C. No. 10, and Cowichan Historical Society. Mr. Evans was one of the originators of the local Forest Museum and past-director of the Cowichan Agricultural Society.
Funeral to take place at Sands Funeral Chapel, Duncan, B.C. on Monday, August 11 at 1:30 p.m., followed by interment at Mountain View Cemetery. No flowers by request. If desired, donations to charity of your choice.

FRANCIS — On August 7, 1980, in Victoria, B.C., Hilda Lucy Francis (Dickie), aged 87 years, born in Stoke-on-Trent, Staffordshire, England. She is survived by two daughters, Mrs. Diana O'Callaghan of Toronto and Mrs. Sheila Moilliet of Victoria; seven grandchildren; four great-grandchildren; three sisters, Mrs. Gertrude Grossman, Mrs. Ethel King and Mrs. Gladys Newson all of Victoria; nieces and nephews.
PRIVATE family service in St. Luke's Church, 3821 Cedar Hill X Rd. with the Rev. D.E.F. Moulden officiating, followed by cremation. Flowers gratefully declined. Donations, if desired, may be made to the Canadian Cancer Society, 867 Caledonia Avenue, Victoria. McCall Bros. Funeral Directors in charge of arrangements.

FULLER — August 2, 1980, J. Mervyn, aged 70 years, beloved husband of Mrs. Jean Fuller, of 3224 Breen Road N.W., Calgary. Born in Wales, Mr. Fuller came to Victoria, B.C., at an early age. He was employed with the Bank of Commerce in B.C. and Alberta, coming to Calgary in 1955. He served with the Canadian Army during the Second World War. He was predeceased by his brother Ted earlier this year. Besides his wife he is survived by two daughters, Mrs. Rhonda Fullmer and Mrs. Joyce Ohr, both of Calgary; one grandson, Brent Ohr; two brothers, Ivor and Cyril both of Victoria, B.C. and a sister, Ivy.
Service at St. Cyprian's Anglican Church, 2828-19 Street N.W., Calgary on Thursday, August 7, at 11:00 a.m. Rev. Canon John Flager officiating. Interment Queen's Park Cemetery. In lieu of flowers if friends desire, donations may be made to the Alberta Lung Association, 10618-124 Street, Edmonton, Alberta, T5N 3X4. THE GARDEN CHAPEL (Foster Funeral Home), 540-16 Avenue N.W., Calgary, Directors.

GEORGE — Suddenly, Norman (Dick) Daniel George, aged 49 years, in Alert Bay, B.C., on August 4, 1980, late residence, Sooke Reserve. He leaves his beloved wife, Day; daughters, Linda Bristol, Denise, Darlene and Diane; sons, Damien and Rick; granddaughter Monique; sister, Louise Lacy; son-in-law, Alvin Bristol and a large number of dearly-cherished relatives and friends. Dick, both a fisherman and a logger, was very active in affairs on the Sooke Reserve, dedicated to perpetuating the Native heritage; he will be greatly missed by the Indian people of Vancouver Island and countless friends of all races and walks of life.
Prayers will be offered in the Sands Mortuary Limited, "Memorial Chapel of Chimes," 1803 Quadra Street, Victoria, B.C., on Sunday, August 10, 1980, at 7:30 p.m. Mass will be celebrated in St. Rose de Lima Church, Sooke, B.C. on Monday, August 11, 1980 at 10:00 a.m. Rev. Father William Mudge and Rev. Father Terry McNamara celebrants. Interment at the George Cemetery, Sooke, B.C.
SANDS-VICTORIA

GREAVES — On August 3, 1980, James Mitchell, aged 83 years, in Royal Jubilee Memorial Pavillion. Mr. Greaves was born in Chemanius, B.C. in 1897. He was a First World War Veteran enlisting in 1915, serving overseas with the 48th Battalion lost an arm in action in 1916. Second son of the late Capt. Harry B. Greaves and Mrs Greaves. Mr. Greaves was awarded a Medal for Bravery in 1927 for saving a woman from drowning in the Cowichan River. He leaves his wife, Evereld; one son, Allan and daughter, Joan Bittorf both of Victoria; Malita Haynee of Westbank, B.C.; Susan Schultz of Fairbanks, Alaska; his daughter, Robin predeceased him in 1966 and one sister, Mrs. Molly Parker of Victoria. He leaves 13 grandchildren and six great-grandchildren.
Arrangements through the Memorial Society. Private. Cremation following.

HALL — In Victoria General Hospital on August 6, 1980, Emma Patricia Hall, aged 84 years. She is survived by her loving daughters: Mrs. Patricia Beament of Ottawa, Ont., and Mrs. Allison Bolton of Victoria; and grandchildren Geoffrey and Alison Beament of Ottawa.
Funeral service in the FAMILY CHAPEL of McCall Bros., on Monday, August 11, at 1:00 p.m. followed by cremation. (Flowers gratefully declined. Donations, if desired, may be made to the Cancer Fund, 857 Caledonia Street, Victoria, B.C.)

HARRIS — Edna Irene Harris of 618 Bryden Court, Victoria. Suddenly on August 8, 1980 at the Victoria General Hospital, aged 62 years. Survived by her mother, Mrs. Irene Fuller; one sister, Elaine Majorie Howe; two brothers, E. Lorne and Arthur J. R. Fuller and Robert Shotton and numerous nieces and nephews and many friends. She was a Past President of the Ladies' Auxiliary to the Pro Patria Branch No. 31, Royal Canadian Legion.
Service in McCall Bros. Chapel, Johnson at Vancouver Sts. on Monday, August 11 at 3:00 p.m. with the Rev. P. Ross officiating. Cremation. Flowers gratefully declined. Donations may be made to the B.C. Heart Foundation, 1008 Blanshard Street.

HENSON — Peacefully on August 6, 1980, Mrs. Isobel Henson, age 68 years. Born in Victoria, B.C. late residence, 1737 Amphion Street. She leaves her sons, John, Courtenay, B.C., Rick, Rod and Fred, Victoria, B.C.; daughters, Mrs. G. A. (Carol) Johnson, and Mrs. Jaunita Mason, Port Alice, B.C.; 10 grandchildren; sisters, May Hancock, Victoria, B.C. and Jean Campbell, Salt Spring Island.
Service in the Sands Funeral Chapel of Heather, 317 Goldstream Avenue, Colwood, B.C. on Monday, August 11, 1980 at 3:00 p.m. Rev. W. E. Greenhalgh officiating. Interment at the Hatley Memorial Gardens.
SANDS — COLWOOD

MacIVOR — In Victoria, B.C. on August 8, 1980, Mr. John Neil MacIvor, aged 77 years, born in Stornoway, Isle-of-Lewis, Scotland and came to Canada when he was 20 years old, late residence 3059 Jackson Street. He leaves his loved wife, Dorothy; brothers, Angus and John Murdo, Scotland; cousin, Mrs. Frances Mills, Victoria, B.C.; four nieces in Victoria and two nieces in Scotland. Mr. MacIvor served overseas during the Second World War with the Infantry and Canadian Forestry Corps. and was a member of the Army Navy and Air Force Veterans, Victoria, B.C. He worked in the Camerons Lumber Mill and with the City of Victoria outside staff until his retirement.
Service in the Sands Mortuary Limited, 1803 Quadra Street, Victoria, B.C. Arrangements to be announced later. Flowers gratefully declined.
SANDS — VICTORIA

MARTIN — In Victoria, B.C., on Thursday, August 7, 1980, after a lengthy illness, Mrs. Margaret Martin, aged 75 years. Born in Amsterdam (Gretna), Manitoba. Beloved wife of the late Cecil John Martin; dear mother of Mrs. James Woodrow (Irene), Victoria, B.C.; Kenneth, Calgary, Alberta; Lorne Andrew, Kelowna, B.C.; eight grandchildren. She spent her early childhood in Letellier, Manitoba, and was a nurses' aide for 18 years at the Middlechurch Old Folk's Home, Middlechurch, Manitoba, moving to Victoria, B.C., in 1969. For many years she was very active in the Town and Country Bowling League.
Visitation at Sands Mortuary Limited, 1803 Quadra Street, Victoria, B.C., Sunday afternoon and evening. Funeral service in the Sands Mortuary Limited "Memorial Chapel of Chimes" on Monday, August 11, 1980, at 11:00 a.m. Interment at the Royal Oak Burial Park, Saanich, B.C.
SANDS — VICTORIA

PARTINGTON — On August 8, 1980, Mr. John William Partington, aged 68 years. Born in Toronto, Ontario, late residence R.R.1 Pender Island, B.C. He leaves his loving wife, Irene, at home; daughters, Mrs. L. (Carol) Kilback and Mrs. N. (Alice) Newson, Richmond, B.C.; five grandchildren; sister, Margaret Anderson, Surrey, B.C.; brother, Harold in B.C.
Service in the Sands Funeral Chapel of Roses, 9838 Fourth Street, Sidney, B.C., on Monday, August 11 at 1:30 p.m., Rev. David Powell officiating.
SANDS — SIDNEY

POTHORIN — John Sr., in Langley, B.C., on August 5, 1980. Survived by three sons, John, Sidney, Manitoba; George, Edmonton, Alberta, and Mike, Sooke, B.C.; three daughters, Anna, Hodgson, Manitoba; Mrs. Mary Coleman, Sooke, B.C., and Mrs. Susan Amenda, Calgary, Alberta.
Private memorial service in the Sands Family Chapel of Memories, on Monday, August 11 at 1:00 p.m.
SANDS — VICTORIA

SISTER MARY LELIA — Sister Mary Lelia (Dolores Robitaille) died at Victoria General Hospital on Thursday, August 7, 1980, at the age of 77 years. Sister was born in Murillo, Port Arthur, Ontario, on November 7, 1902, the daughter of Napoleon Robitaille and Alexina Monette. Sister came to British Columbia in August, 1923, entered the Novitiate of the Sisters of Saint Ann on February 10, 1927. Sister Mary Lelia spent her entire religious life in generous, cheerful service to the sisters, students and patients in the schools and hospitals of the Order in B.C., particularly those of Vancouver Island. She spent many of those years at St. Ann's Academy, Victoria. Sister Mary Lelia is survived by one niece, Mrs. Alice Falls of Lacombe, Alberta. She was predeceased by her parents, three brothers and four sisters.
Prayers will be held at Mount St. Angela, 923 Burdett Avenue, on Sunday, August 10 at 7:30 p.m. The funeral Mass will be at Mount St. Angela on Monday, August 11 at 10:00 a.m., Monsignor Carl T. Albury officiating. Funeral arrangements by Cunningham Funeral Chapel Limited.

SMITH — In the Victoria General Hospital, on August 7, 1980, Kathleen Smith, beloved wife of W. C. Noel Smith, aged 79 years. She also leaves two daughters, Kathleen Joan Anderson of Vancouver and Ann Noel Callow of Victoria; son, Paul; seven grandchildren; five great-grandchildren; two sisters, Mrs. Mary Wilkinson and Mrs. Dorothy McRae; daughter-in-law, Claire Smith. Predeceased by a son, William John Smith and a daughter, Mary Isobel Smith.
Funeral service in St. John's Church, Quadra Street, on Monday, August 11 at 2:00 p.m. with the Rev. C. Lonsdale officiating, followed by cremation. Flowers gratefully declined. Donations, if desired, may be made to the Heart Fund, 1008 Blanshard Street. McCall Bros. in charge of arrangements.

VAN SETERS — Phillipina. Those who knew and loved Phil will be saddened to know of her passing in Toronto, Wednesday, August 6, 1980. Those who shared her faith in the Lord Jesus will rejoice that she is home with her Saviour.
A service of thanksgiving and praise will be held at noon Monday, August 11, in her church, St. Andrews Presbyterian, Duncan, B.C., led by the Rev. James Statham. Friends wishing to correspond with the family may write to: 155 Churchill Avenue, Willowdale, Ontario, M2N 1Z3.

308 CARDS OF THANKS

We wish to express our sincere thanks and appreciation to our relatives and friends and neighbours for their acts of kindness, Messages of sympathy, cards, flowers, and donations during the loss of our dear mother and grandmother, Mrs. Grace Abery. Your thoughtfulness will always be remembered. — Audrey, Watson and Ann Stinson — Pat, Jim, Diane and Darlean Smith.

WE WISH TO EXPRESS OUR heartfelt thanks for kindnesses sympathy, beautiful flowers, for the untiring efforts of Doctors and nurses of Victoria General Hospital to all our relatives and friends and Rev. Geoff Smith in the loss of a loving husband, father and grandfather.
Mrs. Betty Bowles and family.

WE WISH TO EXPRESS OUR sincere thanks to all our many friends, neighbours, and workmates, for their kindnesses, messages of sympathy and donations.
Joan Richardson and Family.

309 IN MEMORIAM

SPELLER - In loving memory of a wonderful Mother and Granny, Mrs. Melville O. Speller; whom God called home on Aug. 9th, 1979.
The Speller Family.

310 FUNERAL DIRECTORS

Sands
Since 1912
24 Hour SERVICE
Visiting Until 9:30 p.m. Every Evening
Ask about the LIFE APPRECIATION Funeral Service
We Care About Vancouver Island Families

VICTORIA	388-5155
SIDNEY	656-2932
COLWOOD	478-3821
DUNCAN	746-5212
LADYSMITH	245-2331
NANAIMO	753-2032
PARKSVILLE	248-3238

LAVERNE and MASON SANDS

Sands

Hayward's (B.C. Funeral Co.)
Thomson & Irving
Funeral Chapels
1625 Quadra St.
386-3505

CUNNINGHAM FUNERAL CHAPEL
1155 FORT STREET
Phone 384-5512 or 384-8626
Offering dignified moderate service for all. Geo. S. Cunningham, owner, manager.

310 FUNERAL DIRECTORS

McCall's

SUNDAY
DAMASKE
Mr. Howard J.
Visitation 7-9 p.m.

MONDAY
DAMASKE
Mr. Howard J.
10:30 a.m. FLORAL CHAPEL
HALL
Mrs. Emma Patricia
1:00 p.m. FAMILY CHAPEL
SMITH
Mrs. Kathleen Colvin
2:00 p.m. ST. JOHN' CHURCH
HARRIS
Mrs. Edna Irene
3:00 FLORAL CHAPEL

PRIVATE FAMILY SERVICE
FRANCIS
Mrs. Hilda Lucy
ST. LUKE'S CHURCH

McCALL BROS.
Funeral Chapels
JOHNSON AT VANCOUVER STREETS

For Funeral and Pre-Arrangement Information
Phone 385-4465

FIRST MEMORIAL SERVICES Serving the Public and Exclusive Area Undertakers for the Memorial Society of B.C. 658-5244.

311 MONUMENTS

STEWART MONUMENTAL WORKS LTD.
ESTABLISHED 1896
Marble fireplace and tabletops.
1403 May St. 384-3452
Memorial of Distinction

Mortimer's Monuments
383-6421
709 KINGS RD. (at Douglas)

312 FLORISTS

DAISY CHAIN
Florist
382-2512

NOTICE TO CREDITORS AND OTHERS ESTATE OF WILLIAM FREDERICK HUNT, DECEASED
Notice is hereby given that creditors and others having claims against the estate of the above-named deceased, who died at Victoria, B.C., on April 20th, 1980, are hereby requested to send them, properly verified by Statutory Declaration, to the undersigned at 302 Royal Trust Building, Victoria, B.C., before the 1st day of September, 1980, after which date the Administrator will distribute the said estate among the parties entitled thereto, having regard only to the claims of which he then has notice.
And all persons indebted to the said estate are required to pay their indebtedness to said Administrator forthwith.
Official Administrator
for the County of Victoria

NOTICE TO CREDITORS AND OTHERS
In the matter of the Estate of WILLIAM THOMAS WHITE, late of 22—1037 Richardson Street, Victoria, B.C., deceased.
NOTICE IS HEREBY GIVEN that creditors and others having claims against the above-named deceased are hereby required to send them to the undersigned Executor at 100—747 Fort Street, Victoria, B.C., V8W 3G1, before the 12th day of September, A.D. 1980, after which date the Executor will distribute the said estate amongst the parties entitled thereto, having regard only to the claims of which it then has notice.
MONTREAL TRUST COMPANY,
Executor,
By its Solicitors,
Messrs. Horne, Coupar, Manson & Shaw.

BRITISH COLUMBIA PURCHASING COMMISSION QUEEN'S PRINTER, PROVINCE OF BRITISH COLUMBIA
Proposals are requested for the provision and installation, F.O.B. Queen's Printer plant, Second Floor, 563 Superior St. Victoria, B.C., of a front-end composition system to meet functional systems.
Full specifications covering our requirements will be available at the offices of the Purchasing Commission, 914 Yates ST. Victoria and Ste. 125-1190 Melville St. Vancouver B.C. Completed tenders must be in the office of the Purchasing Commission 914 Yates St. Victoria, B.C. no later than 3 p.m. August 28, 1980. This Commission reserves the right to renegotiate this contract with any successful tenderer as the public interest may apply. Lowest or any tender not necessarily accepted.
A.W. Charlton,
CHAIRMAN
Purchasing Commission,
Parliament Buildings,
Victoria, B.C.
1 August, 1980

SHERIFF'S SALE OF LAND
Take Notice that I will offer the following property for sale by public auction on Tuesday, August 12, 1980, at 11:00 o'clock in the forenoon.
All the right, title and interest the Respondent, Winona Joyce Brooke McKeage, has in Lot A, Section 9, Esquimalt District, Plan 4018, as a joint tenant (street address is 20 Quincy Ave.).
The sale will take place in Room #1, Victoria Law Courts Building, 850 Burdett Avenue, Victoria, B.C. At the time of sale, certain conditions will be read. These conditions and further information can be obtained from the Victoria Sheriff's Office, 850 Burdett Ave., phone 387-6811.
Dated at Victoria, this 8th day of July, 1980.
J. H. Sampson,
Deputy Sheriff III,
Vancouver Island
Region No. 1

THE CORPORATION OF THE DISTRICT OF SAANICH
Saanich Recycling Project Collection Service
Quotations are invited from persons interested in providing a Collection Service for a 9-month Pilot Recycling Project in a designated area in Gordon Head on a one day/week basis. Materials to be collected for recycling are paper, glass and cans which will be picked up at curbside.
Quotations for this Service will be received in sealed envelopes, clearly marked Quote No. 160/80, until 4:00 p.m., August 18, 1980, at the office of the undersigned. Quotation forms are also available from this office.
Lowest or any quotation not necessarily accepted.
770 Vernon Avenue
Victoria, B.C.
Mrs. E. Bowering
Purchasing Manager

293 GULF ISLAND PROPERTIES

BEAUTIFUL DENMAN ISLAND BRITISH COLUMBIA
—Excellent amenities.
—80 Acres of wooded seclusion
—Good well water in plentiful supply
—Rustic single-storey home, 2208 square feet
—Artist studio, 960 square feet on two levels
—Ferry access on the ½ hour — 10-minute crossing.
Full price $249,000
For Complete Details and Brochure
Pemberton, Holmes Ltd., 1000 Government Street, Victoria, B.C., V8W 1X8
Attention: James Park, Telephone 384-8124
Res. 652-4119

OCEAN FRONT
25 acres of southwest exposure on Salt Spring Island. Excellent salmon fishing area, ideal for fishing resort. $110,000. 656-4411. PO Box 369, Brentwood Bay, V0S 1A0.

FULLY SERVICED WATERfront lot with private wharf on Buck Lake, Pender Island. Offers on $22,500. 478-2442.

LARGE PARCEL, SUBDIVIDable land, Salt Spring. 112-753-7433 daytime

294 MAINLAND AND OUT OF PROVINCE PROPERTIES

110 ACRES, 2-BEDROOM LOG house, drilled well, 40x80 quonset hut, Fort Fraser, B.C. PO Box 183, Fort Fraser. 112-690-7470.

Union faces day four of membership sit-in

The Hospital Employees' Union faced the fourth day of a sit-in today by its own staff representatives and clerical employees.

Two days of top-level meetings between officers of HEU and the Hospital Employees' Staff Union have failed to resolve issues that led to the work stoppage Wednesday afternoon.

The sit-in, described by the staff as a "study session" has idled staff representatives and clerical employees at HEU's Vancouver head office and regional offices in Victoria, Kelowna and Prince George.

Jack Gerow, secretary-business manager of HEU, returned to Vancouver Friday to join in the talks.

The staff union, which has to bargain with HEU for its own collective agreement, has been without a contract for more than seven months. Its dispute with the 21,700-member HEU went before a mediation-arbitration tribunal in June.

The union, which has only 28 members, said the sit-in was a spontaneous action that grew out of frustration over failure of the tribunal to sit this month, a number of other complaints and a specific incident that supposedly threatens the job of one staff representative.

Gerow has said the tribunal couldn't really conclude its hearing this month because of holidays, including those of the staff union president. But the staff says submissions have already been completed and the tribunal need only meet on its own.

Wages are among the issues. Staff representatives reportedly earn from $22,000 to about $30,000 a year. Clerical staff earns much less.

Camosun squeeze hardly satisfied

With the new 100,000-square foot Fisher building almost completed, Camosun College will still have to put the squeeze on the Greater Victoria school board to satisfy its appetite for space, the college board was told Thursday.

The college's next acquisition, in the works for the last two years, is the Greater Victoria school board's Paul Building, located immediately adjacent to Camosun's Lansdowne campus.

The school board has agreed to move, and is hiring a project manager and architect to plan renovations for its new home, but time pressures are acute, college facilities chairman Curtis Purden said.

The school board is talking about a September, 1981 occupancy date, while the college needs a May date to give it time to make the necessary modifications by September, Purden said.

He said the college will continue to work with the school board, which "are moving as quickly as they can," and some arrangments permitting early occupancy of at least part of the Paul Building and the school board's media centre next door might be possible.

Agriculture and food the new title

Canadian Press

Agriculture Minister James Hewitt wants to expand his portfolio and change its name to the ministry of agriculture and food.

Hewitt introduced legislation Friday for the name change, which also would establish a new economics and marketing branch of the ministry to assist the agricultural and food industry in locating and developing new markets.

In addition, five regional offices would be set up in the province to help farmers increase production and help B.C. become self-sufficient for its food needs, Hewitt said.

Murder trial ordered

NANAIMO (CP) — Gary Wayne Dahl, 21, of Nanaimo, was committed for trial on second-degree murder and three other charges in the death of Tanya Moon, 9, in a house fire here May 19.

No date was set for the trial, ordered following a preliminary hearing Friday.

Dahl, also charged with attempted murder, criminal negligence causing bodily injury and arson, was remanded into custody.

Advertising brings product information to you

UNRESERVED RECEIVERSHIP
AUCTION

LATE MODEL WOODWORKING & SHEET METAL EQUIPMENT OF
MARINER HOMES LTD.

AUCTION DATE: Wed., Aug. 13th-10 a.m.
PREVIEW: Tues., Aug. 12th, 9 to 6
PLACE: 568 Dawson Ave., Penticton, B.C.

WOODWORKING: 6 Table saws; 11 Radial Arm saws including metra-cut mitre staion and EZY Mitre, model 700P; COSMEC c/250 Multiblade Rip saw; COMPLETE CABINET SHOP including complete line of EZY Countertop Equipment. Door Framer. GENERAL: 8" Jointer; WADKIN BURSGREEN SHAPER: General Band saw; 5 COMPRESSORS:

Ingersoll-Rand model SSR 200L 51 hp compressor. 200 CFM, 3Ph: purchased new in 1979

Ingersoll-Rand model 15 TE, 1- 20 H.P., 1- 15 H.P., Ingersoll-Rand MK5 H8, 5 H.P.; Devilbiss Portable P/W 8½ H.P. gas; SHEET METAL: 12' Chicago Brake; Lockformer Pittsburg; 4'x18 Gauge Chicago Brake; Brown Boggs-Bar Folder Bender; 48" Sliprolling Machine; Squaring Shear, 48"x18 GA.; Easy Edger; No 44 Crimper; Miller 250 AC/DC Arc Welder; Oxy-Acetylene Tanks, Tips, Hoses. ROLLING STOCK: 1980 Dodge Power Wagon 200, ¾ ton c./w 5th Wheel, Hydraulic Power Take-off, 1973 Dodge Pick-up Flatdeck; 1972 Dodge Custom 300 Flatdeck; 1967 Ford 800 Cabover, 5th Wheel tractor; Allis-Chalmers, Model F-40 PS Lift Truck, 7000 lb. capacity; Atco 30' Truss Trailer 5th Wheel, tri-axle. 1974 Land Rover 4X4. OFFICE TRAILERS — 14'x32' New Mariner Office/First Aid Trailer; 24'x32' Double Wide, Fully wired. OFFICE EQUIPMENT, POWER TOOLS: PLANT EQUIPMENT ETC.

FOR FREE PICTORIAL BROCHURE OR OTHER INFORMATION PHONE:
(604) 530-9351 or (604) 492-6637

Tradewest
THE TRADEWEST GROUP LIMITED
Suite 205 Sundel Square, Langley, B.C. (604) 530-9351

SPECIAL OFFER

SAVE MONEY!
USE THIS HANDY COUPON TO PLACE YOUR CLASSIFIED AD

FILL OUT AND MAIL TO: SPECIAL OFFER
VICTORIA PRESS, P.O. BOX 300, VICTORIA, B.C. V8W 2N4
OR DELIVER IN PERSON TO 2621 DOUGLAS ST., VICTORIA, B.C.

NAME .....
ADDRESS .....
PHONE NO. .....
SIGNATURE .....
NO. OF INSERTIONS. ..... AMOUNT ENCLOSED $ ..... *
YOUR AD WILL RUN AS SOON AS POSSIBLE UPON RECEIPT OF THIS COUPON AND PAYMENT OR PLEASE SPECIFY CONSECUTIVE DATES.
.....
.....
.....
.....
CLASSIFICATION NUMBER. ..... 10 WORDS MINIMUM

10 WORDS FOR 1 INSERTION IN THE DAILY COLONIST AND VICTORIA TIMES: 15¢ PER ADDITIONAL WORD — $1.50
10 WORDS FOR 3 INSERTIONS IN THE DAILY COLONIST AND VICTORIA TIMES: 35¢ PER ADDITIONAL WORD — $3.50
10 WORDS FOR 6 INSERTIONS IN THE DAILY COLONIST AND VICTORIA TIMES: 55¢ PER ADDITONAL WORD — $5.50

VICTORIA PRESS BOX CHARGE $7.00 PER MONTH: MAILED ☐ PICKUP ☐

All real estate, mobile home, rental and business advertising is considered to be commercial advertising and will not qualify for this special offer.

* SEND CHEQUE OR MONEY ORDER NO REFUNDS!

THE COLONIST & TIMES

S&H DATSUN CENTRE
Victoria's Only Authorized Datsun Dealer.

SPECIAL NEW CAR PURCHASE OF

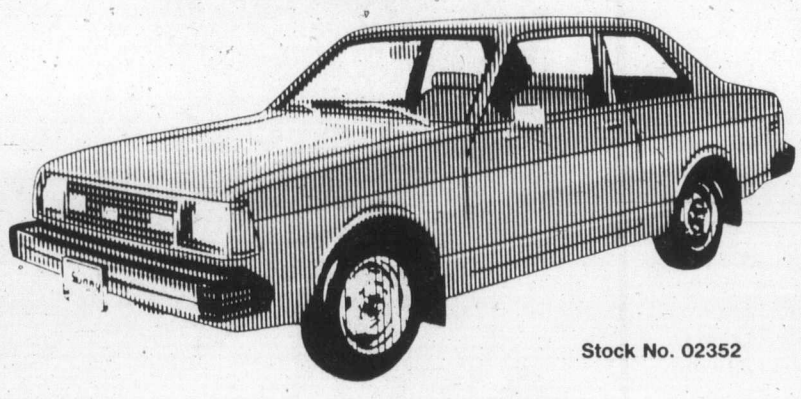

Stock No. 02352

210 2-DOOR 4-SPEED SEDAN
4-speed transmission, undercoating, tinted windshield, electric rear window defroster, unitized body construction, six year rust protection warranty and many other extras.
$4690

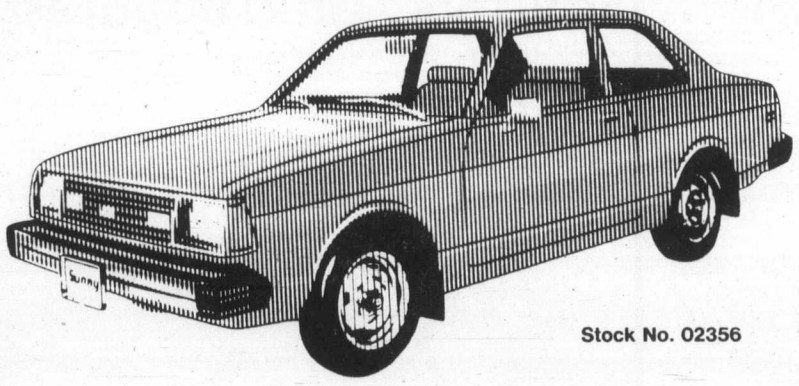

Stock No. 02356

210 2-DOOR AUTOMATIC SEDAN
3-speed, automatic transmission with 1.5 litre engine, tinted windshield, electric rear window defroster, unitized body construction, six year rust protection warranty and many other extras.
$5125

NOW ON DISPLAY AT BOTH LOCATIONS

FORT and FOUL BAY
592-2471
800 BLOCK YATES
381-5222

8-8 Dealer licence 5059

KING FISHERMAN

Shaky hold for new leader in contest class for tyee

New leader in the King Fisherman Contest tyee category is Garry Garrington, 7 Jedburgh Road, who caught a 47-pounder using downrigger and strip in Muchalat Inlet.

As a *Colonist* subscriber, Garrington is in line for the King Fisherman trophy and $200 Imperial Esso prize. However, tyee are now showing in large numbers and it is unlikely his lead will hold until the end of the contest Oct. 19.

Garrington takes over the lead from George MacNeill who caught a 46.9-pounder on bucktail fly in Campbell River's Duncan Bay July 25.

For now he wins a King Fisherman fun decal.

Latest Kig Fisherman entries:

COHO

Beachcomber Marina
Moss Cook; 5.10, Sangster Island, Apex Hot Spot.
Darrell Suiter, Green Acres, Wash.; 11.3, Ballenas Island, Polar Bear Buzz bomb.
Lloyd Reece; 5.13, 6.0, Ballenas Island, green, white Flashfail.
H. Eaton, Duncan; 5.0, 5.2, Mistaken Island, Krippled K.

Harvey's Sporting Goods
Jerome Barulich, San Francisco; 7.0, Barkley Sound, Rhys Davis Anchovy.
William Griffith; 6.8, Coal Island, Tiny Teaser.
John Engel, Calif.; 6.4, Barkley Sound, Rhys Davis Anchovy Teaser.
Murray Kosick; 7.0, 6.8, 5.8, 5.0, Fairfax Point, Rhys Davis Strip Teaser.

Cheanuh Marina
Ken Holmquist; 6.0, trap shack, strip.
A. P. Allen; 5.0, Beechey Head, anchovy.
J. Schaffer; 5.0, trap shack, Spring King, anchovy.
Bobb Orr; 5.0, trap shack.
Yoshio Shimizu; 7.12.
J. Shannon; 9.0, Beechey Head, hootchie.
Frank Kilpatrick; 6.5, Beechey Head, hootchie.
Phil Kilpatrick; 6.12, 6.8, Beechey Head, hootchie.
Hal Aldridge; 6.8, Bedford Island, tyee strip.
George Read; 7.8, Bedford Island, yellow Fluttertail.
R. Layfield; 5.4, Aldridge Point, anchovy.
Jack Semenowich; 5.0, Becher Bay, hootchie.
Ann Semenowich; 5.8, Becher Bay, hootchie.
Phyllis Murphy; 8.0, Beechey Head, hootchie.
Larry Murphy; 7.0, Beechey Head, minnow.
Bill Zaalberg Jr.; 8.10, Secretary Island, hootchie.
George Bevis; 6.0, Secretary Island, hootchie.
W. H. MacLean; 6.8, Beechey Head, hootchie.
Syl Burkard; 6.0, 5.8, Beechey Head, strip.
J. G. Finlayson; 6.0, 5.8, Secretary Island, hootchie.
Marg Pedden; 6.7, 5.5, Bedford Island.
W. Ormiston; 9.0, 6.0, 5.8, Beechey Head, strip.
F. Gyurkocki; 9.8, Beechey Head, anchovy.
D. R. Thornley; 6.8, 5.8, trap shack, strip.
Phyllis Cullis; 5.2, Beechey Head, green hootchie.
Russell Noble; 8.8, Beechey Head, green hootchie.
Marg Pedden; 6.8, 5.8, Bedford Island.
George Bevis; 5.5, 5.5, trap shack.
Jack O'Connor; 8.0, trap shack, Radiant Squirt.
Les Potter; 6.0, 5.8, Beechey Head, Radiant Squirt, Spring King.
D. Turnbull; 7.2, Beechey Head, hootchie.
Larry Murphy; 8.8, Beechey Head, hootchie.
Hal Aldridge; 5.8, Bedford Island, anchovy.
Tom Ferris; 6.4, trap shack, Radiant Squirt.
Michael Colley; 7.0, Church Rock, strip.
Joanna Colley; 5.0, Church Rock, pink and silver hootchie.
Alex Davyduke; 5.8, Beechey Head, Hot Spot Apex.
Mel Padget; 9.9, trap shack, anchovy.
Bob Mills; 6.4, Beechey Head, strip.
Bill Cubitt; 8.8, 6.0, 5.5, Beechey Head, Apex.
G. A. Thompson; 7.8, Frazer Island, strip.
E. Lobb; 6.4, 5.8, 10.12, 7.0, Beechey Head, Radiant Squirt.
E. Raeder; 8.0, Secretary Island, strip.
Garry McFadden; 8.5, 5.4, Otter Point, green Radiant Squirt.
D. R. Thornley; 7.8, Church Rock, strip.

Pacific Lions Marina
Arnold Goyette; 8.0, Beechey Head, Spring King.
Grant Westmorland; 5.0, Beechey Head, strip.
Rudi Kuebler; 6.0, Beechey Head, strip.
Lester Hillaby; 7.0, 7.0, 6.0, 6.0, 6.0, Beechey Head, strip, hootchie.
Leah Chaplin; 7.8, trap shack, strip.
Merv Gibson; 5.8, trap shack, Minnow Teaser.
A. Davluck; 5.6, trap shack.
Jack Ratcliffe; 5.8, minnow.
A. Garson; 9.8, Beechey Head, strip.
Ken Ward; 7.0, Beechey Head, Octopus.
F. C. Norwood, England; 8.8, Beechey Head, Radiant Squirt.
M. Martin; 7.0, Beechey Head, Radiant Squirt.
Robert McIlroy; 8.0, Becher Bay, strip.
Gary Milard; 8.0, Beechey Head.

Sooke Harbor Marina
Derek Acreman; 5.5, 5.0, Secretary Island, blue, green Radiant Squirt.
Dale Ashworth; 6.4, Secretary Island, Radiant Squirt.
Win Webster; 5.9, Otter Point, hootchie.
Don Patterson; 5.4, 5.0, Secretary Island, strip.
Trina Prentis; 6.6, Secretary Island, hootcie.
Al Pearce; 6.0, Secretary Island, hootchie.
Jurre Roos; 7.4, trap shack, strip.
Les Eve; 8.0, Sooke bluffs, hootchie.
Shelly Prentis; 5.8, Secretary Island, Radiant Squirt.
Al Lewis; 5.5, Otter Point, strip.
R. M. Holmes; 9.6, 6.3, 5.2, Otter Point, Radiant Squirt.
Dale Ashworth; 5.8, 5.0, Secretary Island, Radiant Squirt.
Les Eve; 7.0, 6.5, Otter Point, hootchie.

LAKE TROUT

Blue Gables Resort
Dal Low, Vancouver; 2.12, St. Mary lake, yellow jig.

SMALL-MOUTH BASS

Lakeshore Camping and R.V. Park
Margaret Tateham; 3.4, 2.3, 1.8, 1.4, St. Mary lake, Bang Tail.
John Tateham; 1.2, 1.4, 2.9, 3.1, St. Mary Lake, Panther Martin.

Colonist
Larry Kennedy; 3.11, Elk Lake, Crazy Crawler.

Lake End Automotive
John Jupe; 2.4, Langford Lake, Plastic Worm.

TYEE

Colonist
Gary Garrington; 47.0, Muchalat Inlet, strip, downrigger.

Canadian Princess Ucluelet
George Moore; 34.0, Barkley Sound, plug cut herring.
James Belsheim, Nanaimo; 32.6, Barkley Sound, plug cut herring.

Port Alberni Marina
Eric Willkomm, Port Alberni; 43.0, Swale Rock, whole herring.
Shirley Cragg, Port Alberni; 31.0, Lone Tree Point, plug.
Steve Bukovac, Port Alberni; 34.6, Franklin River Camp A, anchovy.
Ricky Tremblay, Port Alberni; 36.0, Franklin River, strip.

China Creek Marina
Ken Emmerson, Calgary; 34.0, Lone Tree Point, Alaskan Plug.
Noreena Graham, Nanaimo; 36.0, Ten Mile Point, strip.
Arthur Francoeur, Port Alberni; 35.0, Underwood Cove, anchovy.

SPRING (CHINOOK)

All Bay Marina
Art Brookman; 17.8, Ten Mile Point, Flutterfish.
Phil Perry; 24.8, Coal Island, Slingsilda.
H. Rincle, West Germany; 18.0, Coal Island, home made Slingsilda.

Deep Cove Marina
Colin Clark; 14.5, Wain Rock, Buzz Bomb.

Hall's Boathouse
Gordon Randall; 28.0, Goldstream Island, strip.
Karl Leong; 23.6, 6.4, Chesterfield Rock, Tomic Plug.
Gladys Miller; 20.0, Goldstream Island, Radiant Squirt.
Terry Roberts, Shawnigan Lake; 19.8, 7.15, 5.8, 18.3, 16.5, 12.1, Misery Bay, Radiant Squirt, home made fly.
Bill Carnes; 16.0, Goldstream Narrows, strip.
Leo Reith; 14.0, Misery Bay, strip.
Garry Vaughan; 12.3, 7.0, 6.4, Chesterfield Rock, Tomic Plug.
Ron Ekstrom; 12.12, Goldstream Island, Tomic.
George McIndoe; 11.0, Chesterfield Rock, Radiant Squirt.
June Heglin; 10.0, McCurdy Point, strip.
Lorne McInnes; 8.8, Deep Hole, strip.
Helen Perlstrom; 8.8, Goldstream Narrows, hootchie.
Harry Kracker, Kamloops; 8.10, Chesterfield Rock, Radiant Squirt.
John Peremiscky; 8.12, 7.0, 5.12, McKenzie Bay, strip.
Roger Praud; 7.4, Goldstream Narrows, strip.
Ed Ekstrom; 7.12, 5.0, Goldstream Island, Radiant Squirt.
Don Preston; 7.1, Goldstream Narrows, Tom Mack.
S. Pawlinsky, Swan River, Man.; 6.2, Chesterfield Rock, minnow.
Frank Wille; 6.0, Goldstream Island, Tomic Plug.
Derek Chow; 6.10, Chesterfield Rock, Radiant Butterfly.
Dave Crowe; 6.8, Goldstream Island, Slingsilda.
Tom Derry; 6.0, Goldstream Narrows, strip.
Lorne McInnes; 6.12, Goldstream Narrows, strip.
Scoff Weir; 5.1, Bamberton, Tomic Plug.
Nanaimo Nordal; 5.12, McKenzie Bay, strip.
Scottie Weir; 5.0, Goldstream Narrows, Tomic.
A. Skolsky; 5.8, Goldstream Narrows, strip.

Bluenose Marina
W. H. Woodruff, Duncan; 12.8, 12.4, 6.8, Bold Bluff, herring.
Nelson Shillito; 10.0, Sansum Narrows, Rip Tide.
Darin Shillito, Duncan; 6.8, Sansum Narrows, plug cut herring.
Mark Malones; 6.4, Sansum Narrows, Rip Tide.
Blair Caldwell, Duncan; 12.6, Bold Bluff, herring.
Elmer MacKenney; 21.4, 14.8, 19.12, Cowichan Bay, strip.
May Turner, Duncan; 20.2, 16.0, Bdld Bluff, Rip Tide.
Brad Richter, Cobble Hill; 20.0, Bold Bluff, plug cut herring.
John Arscoff, Shawnigan Lake; 15.9, Sansum Narrows, Rip Tide.
W. H. Woodruff, Duncan; 14.8, 12.4, Bold Bluff, herring.
John Arscoff, Shawnigan Lake; 5.0, Separation Point, Rip Tide.

Bucky's Sport Shop
A. Soderquist, Duncan; 20.0, plug cut herring.

Mermaid Cove
J. Morry; 5.4, 5.0, Yellow Point, Tom Mack.

Thetis Island Marina
Gerald Lambert, Bellingham, Wash.; 10.11, Porlier Pass, strip.

CORRECTION NOTICE

THE BAY wishes to advise its customers that the Wig Ad appearing in the Victoria Times, August 5, was incorrect. The correct offer is for a 50% saving on our Amy Springtime Wig. THE BAY apologises to its customers for this inadvertant error, and hopes it did not inconvenience anyone.

the Bay

It's hard to top Bay savings

SATURDAY

Save $50 on a Baycrest multi-mode lawnmower

Get efficiency in motion with economy in mind. This mower's valuable timesavers are many. It mulches, side discharges, vacuums, rear bags (bag included) and more.

Complete with a 3.5 h.p., 4 cycle Briggs and Stratton engine. 7" front and 8" rear mag style wheels, vertical pull start, extended oil fill with dip stick and deluxe engine shroud.

Similar savings on all lawnmowers in stock. Personal shopping only please. All items are subject to prior sale. No holding.
Our reg. $299

Saturday only **$239**

Hardware, Downtown Vancouver (mall), Victoria, Park Royal, Richmond, Surrey, Lougheed, Champlain and Coquitlam.

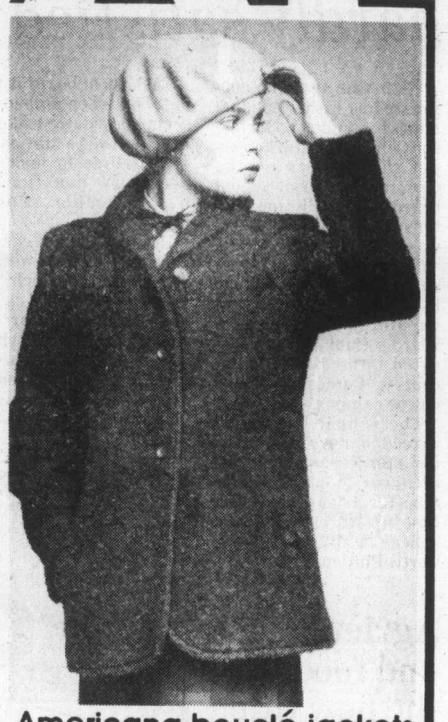

Americana bouclé jackets are a beautiful buy

1980's fashion success story has a happy twist and a sensible sale price. With mandarin or shawl collar, the bouclé jacket is a classy companion for jeans or dresses. Choose burgundy, teal, mauve or black. Sizes 8 to 16.

Saturday only **89.99**

Ladies' Coats and Suits, Downtown Vancouver (third), Victoria, Park Royal, Richmond, Surrey, Lougheed, Champlain and Coquitlam.

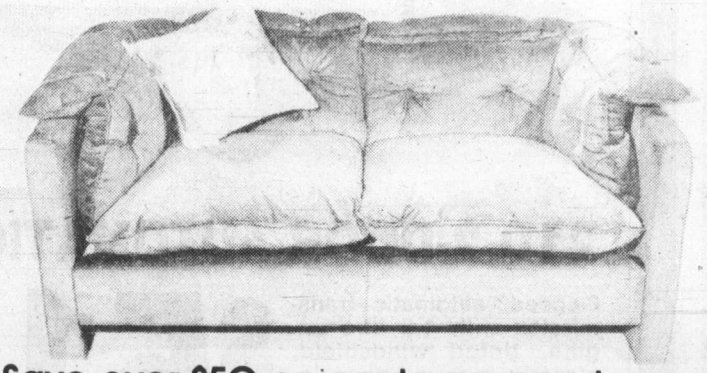

Save over $50 on contemporary loveseats

Young Modern loveseats with no sag construction features reinforced hardwood frame and deep foam, zippered cushions. Fully upholstered in soil resistant, 100% corduroy. In a rich brandy shade.
Our reg. 309.95

Saturday only **$259**

Trendsetters, Downtown Vancouver (sixth), Victoria, Park Royal, Richmond, Surrey, Lougheed, Champlain and Coquitlam.

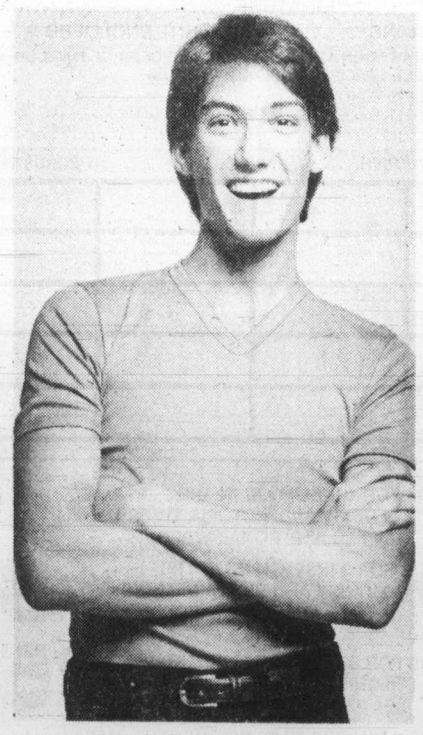

Young men's short sleeved tops at bottom prices

Don't lose your cool! Choose it, from a wide assortment of crew and V-neck summer tops. Various plain shades available, some with trim. In easy care polyester/cotton. Sizes S,M,L.

Saturday only **5.99**

317, Downtown Vancouver (main), Victoria, and at or through all Bay stores in B.C.

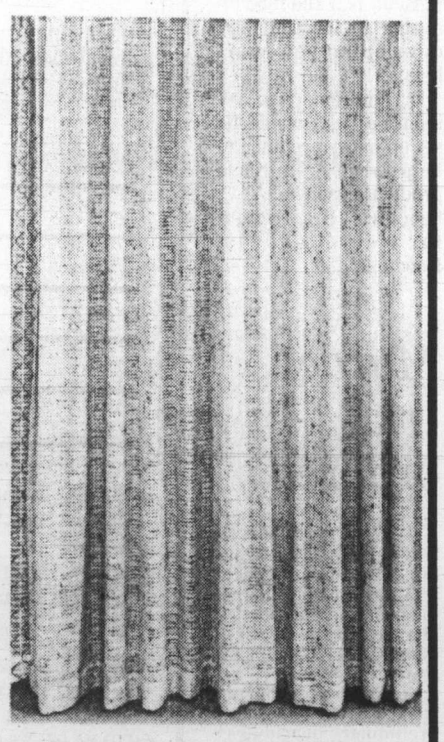

Special low price on Berber ready made drapes

With their natural look, Berber drapes are right at home in a modern setting. In Malimo weave in a contemporary design accented with a salt and pepper fleck. Pinch pleat headings include hooks.
8ft. (244cm.) x 84" (213cm.)
Saturday only 59.99
12ft. (366cm.) x 84" (213cm.)
Saturday only 99.99
8ft. (244cm.) x 54" (137cm.)
Saturday only 39.99

Draperies, Downtown Vancouver (fifth), Victoria, and at or through all Bay stores in B.C. except Kamloops, Penticton or Trail.

Super savings on 3 man tents

Comfortable hunter style tents are priced to a camper's delight. Full length front screening, storm flap and tough polyethylene tub floor. Includes poles, pegs and guy lines. Size 7' x 7' x 5'. **Our reg. $59**

Saturday only **41.99**

Sporting Goods, Downtown Vancouver (second), Victoria, Park Royal, Richmond, Surrey, Lougheed, Champlain and Coquitlam.

APPLAUSE IS THE BAY'S LOOK AT FALL FASHION, 1980. FOR AN EXCITING PREVIEW OF THE SEASON'S NEWEST STYLES, PICK UP YOUR COPY OF APPLAUSE, AT THE BAY STORE NEAREST YOU.

Hudson's Bay Company

Island
109 Ingram, Duncan
746-6181

The Daily Colonist.

Sunny, high 24
Weather Details on Page 2

Vancouver Island's leading newspaper since 1858

No. 203 — 122nd Year | Victoria, British Columbia, Saturday, August 9, 1980 | 25¢ Daily, 30¢ Sunday

Irish hotel fire kills 10

BUNDORAN, Ireland (AP) — Fire engulfed a crowded resort hotel on Donegal Bay early Friday, killing 10 persons and injuring nine. Police are investigating the possibility that Protestant extremists started the blaze.

The hotel is a few kilometres from the spot where Lord Louis Mountbatten was killed last Aug. 27 when a bomb planted by terrorists of the Irish Republican Army blew up his yacht.

One reason police believed it is possible the fire was set in the seaside Central Hotel by revenge-seeking Protestants is the speed in which the flames raced through the structure.

The fire broke out immediately after midnight in the 40-room hotel as about 200 persons were leaving a downstairs discotheque. Firemen said that within moments the flames raced through the ground floor, sending deadly fumes into the upper stories where some of the more than 250 guests were sleeping.

Many of the injuries were suffered when they jumped from third-floor windows.

Among those who perished were four members of an Irish family. No foreigners were listed among the casualties.

One witness, Paddy Fitzpatrick of Dublin, said he was passing the hotel as the blaze swept through the building "There was total confusion," he said. "People were crying in the streets because their friends and families were still in the fire."

A police spokesman told reporters: "The ferocity of the fire and the speed with which it gained a hold indicated that some kind of incendiaries could have been used."

Bundoran, on the northwestern coast of the Irish republic, is near the small bay where Lord Mountbatten, his grandson, the mother-in-law of his daughter and a young crew member of the yacht were killed in the bombing last year.

The hotel fire is the second tragedy to mar what is traditionally Ireland's busiest holiday period of the year. A week ago, 17 persons were killed in a train crash at Buttevant in County Cork. Investigators said the train derailment apparently was caused by members of a work gang who inadvertently caused a switch to malfunction.

'Hot' chocolate goes sour for makers

BURLINGTON, Vt. (AP) — The makers of Cadbury chocolates have been indicted on charges of smuggling chocolates into the United States from Canada, U.S. Attorney William Gray announced Friday.

A federal grand jury here returned the indictment against Cadbury Schweppes U.S.A., its Canadian affiliate, and four current or former employees.

The indictment charges that the company, in order to circumvent import quotas, brought chocolate crumb into the U.S. under the label "reject candy bars."

Attempts to reach company officials for comment were not immediately successful.

Cadbury, maker of expensive, high-quality chocolate candies, smuggled the chocolate ingredient through a border station at Highgate, Vt., the indictment charges.

The alleged smuggling operation was arranged at a meeting of company executives in May, 1977, called to find ways to deal with the shortage of chocolate crumb at the company's U.S. plants, the indictment says.

Only one of the four employees named in the indictment still works for the company. He is Stanley Glassbrenner, Cadbury's plant manager in Pennsylvania.

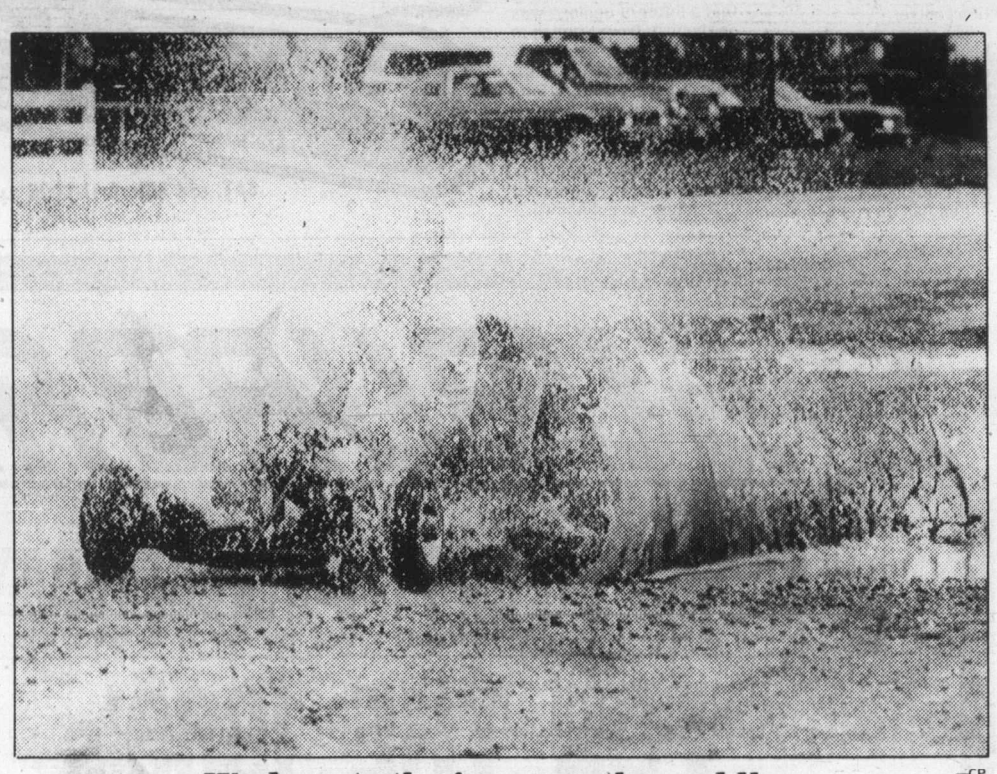

—CP

Wade gets the jump on the puddles

That's no mere puddle jumper Wade Myers is piloting, as the 13-year-old London, Ont., boy proves by plowing through a muddy pool. Wade was breaking in his go-kart for racing, rain or shine.

Hydro faces tighter rein

Long-awaited legislation bringing B.C. Hydro under public regulatory control was introduced in the Legislature on Friday by Energy Minister Robert McClelland.

His Utilities Commission Act, based on the government's energy policy paper introduced some months ago, curbs B.C. Hydro's arbitrary powers and makes it answerable to a soon-to-be created utilities commission.

The new bill also lays the groundwork for a review process for major energy projects and provides the power for the issuance of energy removal certificates for energy resources leaving the province.

"This legislation marks the beginning of a new era in British Columbia," McClelland said. "It provides us with the tools with which the people of this province can participate in the management of our energy future.

"We have a tremendous opportunity to build on our energy strengths, to shore up our weaknesses. This legislation will enable us to capitalize on our unique mix of energy resources and make sound, publicly acceptable energy policy decisions."

McClelland said the energy review process "will ensure that proposals for the development and use of provincial energy resources are evaluated in terms of the province's energy and environment policies, and that the implications of proposed projects are considered openly and carefully."

Coming under the review process will be power plants—hydro and thermal—large-scale energy use projects, transmission lines, pipeline and energy storage facilities.

The new B.C. Utilities Commission will take over from the B.C. Energy Commission the role of energy rate regulation, including the establishment of B.C. Hydro rates. Once the act comes into force, all peoposed rate increases will be subject to public hearings before the commission.

In the past, B.C. Hydro has been able to set its own rates arbitrarily and without consultation with the users.

The commission will also have the responsibility of regulating, for the first time, all gas and utility services including customer rates, service standards and additions to facilities.

When it comes to B.C. Hydro borrowing and the disposal of assets, however, B.C. Hydro will still answer only to the provincial cabinet and the finance minister will continue to act as the fiscal agent for B.C. Hydro.

Anticipating the day when the federal government hands back control of telecommunications to the province, the new legislation provides the framework for the regulation of the total telecommunications system in B.C.

British Columbia is one

Page 2—Hydro

Don't hold breath for 1980 election

Speculation that Premier Bennett was gearing his Social Credit Party for a fall or spring election this year or next ended abruptly Friday.

Asked by the *Colonist* if there was any possibility of a provincial election this year the answer was "no."

Next year? "No."

How about 1983-84?

"You're getting warm."

Do you have any thoughts at all that maybe there could be an election this year or next?

"No."

Texans up shutters, flee winds

BROWNSVILLE, Tex. (AP) — Hurricane Allen, a ferocious storm that has killed at least 87 people on a Caribbean rampage, flicked the egde of the Texas coast Friday, filling the Gulf of Mexico with super-charged winds and sending thousands of people inland.

The National Hurricane Centre in Miami, Fla., issued a hurricane warning for all but 80 kilometres of the 720-kilometre Texas coast. A warning means evacuations should begin and other emergency measures implemented.

Allen claimed at least 87 lives in the Caribbean, and an American helicopter with 13 people aboard went down off the coast of Louisiana during an evacuation of an oil rig prompted by the storm. There were no survivors among the 13.

The hurricane was rated extremely dangerous by the National Hurricane Centre, which gave it a rare Category 5 ranking—the highest possible. The centre said Allen was the second most powerful Atlantic storm on record. The strongest was an unnamed 1935 storm, nicknamed the Labor Day storm, which killed 408 people in the Florida Keys.

In Dallas, National Weather Service meteorologist Andy Anderson predicted hurricane force winds would begin in the 160-kilometre area of the Texas coast between Corpus Christi and Brownsville between 10 a.m. and 11 a.m. PDT today.

"We have a potentially extremely dangerous storm," Anderson said. "It essentially fills the Gulf of Mexico. Radar shows we are going to have a lot of the Texas coast affected."

Anderson said Allen probably would bring some temporary relief to northeast Texas cities suffering from a heat wave that began two months ago.

The weather service issued gale warnings and a hurricane watch east of Texas' High Island and into Louisiana, and said the government of Mexico issued a hurricane watch for the northeastern part of that country's coast.

Hurricane-force winds extended outward 75 nau-

Page 2—Death

Destroyer work 'not before time'

West coast shipyards stand to reap half of a $186 million harvest in upgrading Canada's 16 time-worn naval destroyers, Defence Minister Gilles Lamontagne announced during an Esquimalt visit Friday.

Shipyard union official Neil Hindle said he was "delighted" to learn that Ottawa was finally willing to go through with a program the unions had been calling for, but added: "It's certainly not before its time."

Hindle, business agent for the International Brotherhood of Boilermakers, disagreed with the contention of Yarrows shipyard manager Don Challinor that naval ship upgrading should be carried out by commercial yards, as is the case in the East.

Challinor said this would allow the western yards to develop and maintain the expertise to attract more foreign business and bring stability to what has been an uncertain industry.

"We don't agree," said Hindle. "We are very conscious of the vital role the ship repair unit at Dockyard (the federal shipyard) has."

The federal yard workers should always have a part in the maintenance of defence vessels, he said.

Hindle had written a letter to Prime Minister Trudeau earlier this week stressing the need for the Defence Destroyer Life Extension (DELEX) program without realizing Lamontagne was going to make an announcement Friday from aboard HMCS *Gatineau*.

The defence minister said the $186 million would be spent to maintain the 16 destroyers until the first new patrol frigates come into service in the late 1980s.

Canada had an obligation to fulfil to the North Atlantic Treaty Organization, he said.

The refitting and re-equipping is to take place in two stages, with the first involving equipment changes to 10 ships in the *Annapolis*, *Mackenzie* and *Restigouche* classes. Those ships were built between 1958 and 1964. The cost of this program would be $107 million.

The second phase calls for inspection and repair of the hulls and propulsion machinery of all 16 ships, along with replacement of navigation and life support systems at a cost of $79 million.

Federal plans call for construction of six frigate patrol ships with the first not expected to see service before 1987.

Stupich suit weighed

Premier Bennett's lawyer, Peter Butler of Vancouver, will decide early next week whether to accept a written apology from the NDP's David Stupich, or issue a writ charging libel and defamation.

Legal action against Stupich was started quietly earlier this week, following public release of his weekly *Report from the Legislature*, a newsletter normally published in his riding's local newspapers.

The newsletter contained several allegations implying that during evening sessions of the Legislature the cabinet and the premier were sometimes "in no state" to conduct the people's business.

There were also references to "liquor" and to "Scotch."

The premier, a moderate drinker even on social occasions, forwarded a copy of the Stupich letter to Butler with instructions to take

Page 2—Stupich

Canada ship missing

PORT-AU-PRINCE, Haiti (AFP) — A seven-metre Canadian vessel with six people on board, which was sailing off Haiti's southern coast, has been missing since last Tuesday when Hurricane Allen struck the Caribbean country.

Several amateur radio hams from Haiti, Colombia and the United States spoke with the captain of the *Pearl of Haiti*, Nicolas Belchat, and heard his distress calls which were sent during the storm. The boat was south of the Haitian port of Jacmel, in the storm zone.

The last message was sent by Belchat's son Pierre who said his father and brother were dead and that his mother was dying.

Before contact was lost, Pierre was in contact with the Miami coast guard through the ham operators. The coast guard said that a cargo ship, the *North Viking*, was nearby.

It was not known whether the coast guard was able to warn the cargo ship.

Belchat's hometown was not immediately known, nor were names of the other passengers on the *Pearl of Haiti*.

INSIDE

Heavenly debris to shower earth —Page 12

Budgets win tourney opener — Page 16

Cabinet to ride rods in Interior —Page 20

Bridge	22
Business	6-9
Classified	28-41
Comics	14
Crossword	22
Editorials	4
Entertainment	24-26
King Fisherman	44
Letters	5
Living	21-23
Marine Calendar	15
Medical	23
Names in the News	27
Provincial Court	15
Sports	16-19

HOMES TODAY GONE

The advertising supplement *Homes Today* will no longer appear in the *Colonist*. The regular *TV Weekly* pullout section continues in the daily paper and appears today in the second section.

Popular features from Homes Today such as Pauline Graves on interior design, John Hearn's Collectibles and Plan of the Week will appear as part of the new morning and afternoon editions of the *Times-Colonist* after Sept.2.

Turks sentence 22 to die, free hundreds after trial

ANKARA, Turkey (UPI) — The long and unprecedented trial of an entire Turkish village ended Friday with a martial law court sentencing 22 people to death, 14 to life imprisonment and 107 others to terms totalling 920 years. But nearly half of the record 835 defendants were aquitted.

It was one of Turkey's longest and certainly its largest trial. Virtually the entire population of Kahramanmaras, a village in southern Turkey, stood charged of offences ranging from murder and attempted rebellion to assault, looting and theft.

The prosecution at the 18-month-long trial had requested 275 death sentences. But the court, showing leniency in many cases, acquitted 411 persons and sentenced others to short jail terms.

The trial was the result of rioting and clashes in Kahramanmaras in December, 1978.

According to offical accounts, 111 persons were killed and 1,052 injured in the fighting between right and left-wingers.

Angered by the murder of two leftwing teachers who had suspended several pupils as a disclipinary measure, mourners from the Alevi community—an offshoot of the minority Shi'ite Moslem sect which has been sympathetic to left-wing policies in Turkey—clashed with Sunni Moslems who make up 80 per cent of the population.

Large parts of the Alevi quarter in Kahramanmaras were reduced to rubble and officials said the 5,000-strong Alevi community was saved from extermination only by the intervention of the army.

The rioting led to the imposition of martial law in 13 of Turkey's 67 provinces two days later.

A government crisis ensued in which then prime minister Bulent Ecevit narrowly squeaked through a vote of no confidence in parliament. Martial law has since been extended to 20 provinces wracked by the political violence that exploded in Kahramanmaras, 280 miles southeast of Ankara.

In a continuation of that violence, police reported 18 more deaths Thursday and Friday in disturbances throughout the country.

Political observers said they feared the court's "leniency" in handing down only 22 death sentences could lead to even more trouble. The defendants were mostly right-wingers and leftists had been expecting that more death sentences would be handed down.

The Colonist.

THE ISLAND

Section Two/Saturday, August 9, 1980/Page 13

Murder trial ordered

NANAIMO (CP) — Gary Wayne Dahl, 21, of Nanaimo, was committed for trial on second-degree murder and three other charges in the death of Tanya Moon, 9, in a house fire here May 19.

No date was set for the trial, ordered following a preliminary hearing Friday.

Dahl, also charged with attempted murder, criminal negligence causing bodily injury and arson, was remanded into custody.

Holidays

Bills cover shops, races

While Attorney-General Allan Williams was introducing his Holiday Shopping Act in the Legislature Friday, Municipal Affairs Minister William Vander Zalm was making Sunday horse racing possible.

The Williams bill effectively closes down Sunday unless a municipality specifically wishes to pass a bylaw opening up holiday activities.

The Vander Zalm bill, a major revamping of the Municipal Act, quietly permits any municipality with a Sunday sport bylaw to allow horse racing on Sundays.

North Saanich, home of Sandown racetrack, does not have a Sunday sport bylaw but Vancouver, home of Exhibition Park, does.

North Saanich, under the new act, will be able to get into the Sunday punting business if and when it approves the idea of Sunday sport.

The Williams move came as a surprise as the attorney-general introduced the new holidays shopping law which, with certain exceptions, closes down Sunday and holiday shopping activities unless a municipality or regional district specifically opens the doors with a local bylaw.

Under the originally-proposed legislation, the problem of holiday shopping would have been dumped entirely into the hands of municipalities and regional districts, with each expected to set its own terms and restrictions.

With the introduction of Williams' new bill, the original bill, introduced April 10 but never reintroduced for second reading, is expected to die on the order paper.

The new bill states that no retail business can be conducted on a Sunday or a holiday inless permitted by the Lord's Day Act, special local bylaws, permission from the cabinet or if listed in the specified exceptions.

Listed as being eligible to carry out business on Sundays and holidays are businesses which sell foodstuffs, antiques, newspapers and periodicals, handicrafts and sundries, fresh fruits and vegetables, pharmaceuticals, nursery stock, meals, accommodation, movies, culture or other amusements.

Williams said that from the provincial standards, individual municipalities would be able to expand openings as the local community desired.

When the original bill was first introduced, there was such an outcry from B.C. municipalities that experts predicted it would be replaced.

Municipal officials objected on several grounds, the main one being that Sunday shopping could be permitted in one municipality while it would be outlawed in the neighboring town, with some businesses moving to greener pastures.

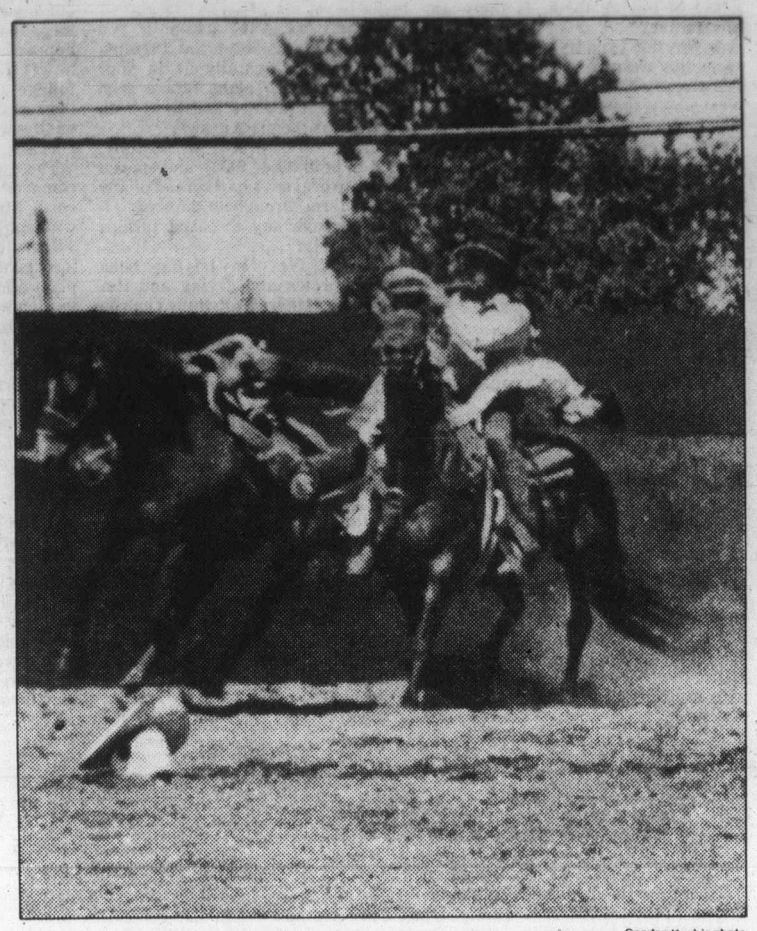

—Gordon Kurbis photo

There were plenty of thrills and spills during exhibition

Courtenay rodeo brings 200 entries

COURTENAY — More than 200 entries from as far away as Washington and Idaho gathered for the second annual Courtenay Elks Rodeo held on the Courtenay Exhibition grounds.

The two-day event, sponsored by the Courtenay Elks Branch No. 60 and the Vancouver Island Rodeo Association, featured such events as bareback riding, single and team roping, bronc riding, barrel racing and steer wrestling, to name a few.

The 214 entries competed for $5,000-plus in prize money put up by local merchants. Only 12 of these entries were from local areas.

Each of these contestants put up entry fees for their chosen events in hope of coming up with the fastest times.

Some of these contestants came away with prize money while others only obtained more experience or bruises.

According to rodeo chairman Joe Swampy, the local entries "did pretty well" in the ladies' barrel race, calf roping, saddle bronc and bareback.

The over-all best cowboy chosen through the event was Chris Chuck of Williams Lake.

All proceeds from the concessions and gate receipts will go to the Courtenay Elks for their projects.

Organizers involved felt that the event went smoothly and hope to continue the annual event at the same time next year.

Shopping centres still contentious

COURTENAY — Shopping centres, both existing ones and a new one which Dominion Construction wishes to build here, remain contentious issues at the council table.

Dick Brown of Dominion appeared before the council for the second time in two weeks, seeking a date for a public hearing. At this meeting he circulated a letter from the highways department, which purported to give the stamp of approval to the company's plans.

Brown, in asking to a hearing date to be set, said it was his understanding that Ted Charne of Commerce Capital, builders of the Driftwod Mall, was not ready to go to public hearing in his request for rezoning to allow further construction.

Later in the meeting, Ald. George Cochrane said council should be deciding whether to hold one or two public meetings.

Aldermen decided to proceed with the public hearings as the bylaws come back from Victoria and appear on council agenda.

The move almost certainly gives the edge to Dominion as the bylaw for rezoning of the Driftwod property has not been drawn up and read.

The action taken by the council rejected the recommendation of the advisory planning commission, which suggested that joint hearings be held for the two companies.

Little school is dear to everyone's heart

By JOHN HENDERSON
Colonist correspondent

PORT ALBERNI — Despite the fact that it may have as few as six students enrolling in the coming school year, the elementary school in the logging camp community of Franklin River will not be closed by School District 70.

That was the assurance given to a delegation of parents of present and future students at the school who were at a recent meeting of the school board to petition against closure.

The delegation caught the board somewhat off guard with the petition, since as chairman Gillian Trumper told the group, "this is the first we have heard of any such idea, and we haven't even discussed the possibility of closing the school."

Franklin River is a MacMillan Bloedel camp some 30 miles west of Port Alberni on the road to Bamfield, which has been established for more than 20 years and which has had its own school for most of that period.

At one time the school was a full elementary facility, with kindergarten through Grade 8, but in recent times the community has shrunk to the point that the school became a grades 1-4 only, with the other elementary grades bused to the city's Maquinna school.

During the past school year, there were eight students in the school, but the spokesman for the delegation, Jim Sheppard, told the board that the parents had been advised by the teacher that the school might be closed if enrolment fell below this figure.

As things stood, Sheppard said, there would only be six children attending the school this September, and thus the parents had become concerned.

One mother in the group, who said she had a child just entering the school this year, claimed she would "simply not allow my child to be bused 60 miles every day at this age."

"I'll keep her at home and try and instruct her myself until I feel she is old enough," she told the board.

Schools superintendent Bos Moss told the delegation that the actual enrolment this September would have to be known before any closure would even be discussed, that it would certainly not be considered except for the following year, and that if any discussion on the matter was to take place, the parents would be included.

He further assured the group that the school had been staffed for the coming year.

Chairman Trumper told the delegation that she felt they had possibly been misled by all the rumors and talk about schools being closed because of declining enrolments.

"We certainly don't intend to apply the same criteria in a situation like this that we would in considering the larger schools in the district," she said. "In fact there would be no criteria in discussing the possible closing of a school like yours—there are too many other considerations to take into account.

"I would simply advise you not to worry about it for now and assure you that should circumstances change and the board finds it necessary to discuss the possibility of closing school of this kind, you will be the first to know and the first to be asked to confer with us."

In other business, the chairman released the figures on failure rates in the senior high school grades "as a matter of interest in assessing any possible impact in this regard as a result of the six-week strike we suffered this past year."

In Grade 12, there was actually a decline in the failure rate, with 15 per cent this year as against 19 per cent last.

Grade 11, however, had a 21 per cent failure rate this year, compared to 18 per cent.

In Grade 10 as well the failure rate increased somewhat—17 per cent as against 14 per cent.

During the year, 161 pupils dropped out or transferred from district schools, a 14 per cent decrease from last year.

The chairman concluded that the strike had little if any impact on the academic year of the majority of senior students.

Finally, Secretary-Treasurer John Wright advised the board that the B.C. Labor Relations Board has provided no ruling on the dispute between the district and its non-teaching Canadian Union of Public Employees Local 727 workers over the manning of school buses and vans for other than delivery of students to and from school.

The union is disputing the present practice of having teachers and other personnel using the vehicles to transport students on sports team trips out of town and field trips to other areas.

The union's view is that such trips should be manned by regular drivers on an overtime basis.

Wright said that in view of the lack of a ruling, no plans could yet be made final concerning field trips and trips involving soccer and volleyball teams early in the school year.

On terms that the district had been forced to go along with the union's position while the grievance was being considered in the latter part of the past school year, Wright reported, he has had to draw on internal funds to the tune of more than $2,000 to pay for charter to transport students on such occasions.

This, he said, was "only the tip of the iceberg" on terms of what it would cost the district for team sport trips alone next year should the LRB rule in favor of the union.

It would also, he said, have far-reaching implications in many other school districts in the province, which have until this time operated as district 70 did.

Wisteria House

Opposition growing

Colonist correspondent

DUNCAN — Residents in the Uplands Avenue area remain opposed to the proposed opening of a residential institution by the Wisteria House Society.

A small delegation presented a 290-name petition to the North Cowichan council, asking it to "reconsider their consent to the Wisteria House and reverse their decision."

The petitioners say "they have learned more about the type of patients to be placed in the facility and about the operations and goals of similar facilities...and are more strongly opposed to the opening than ever before."

They feel that "council acted in haste in accepting the society's application for an operating licence."

The area residents are concerned that the institution for the long-standing emotionally disturbed will house potentially dangerous patients and that the facility will be closely related to an institution such as Columbia House in Nanaimo, which they feel "is located in a run-down area and certainly not the type of place people want in a residential setting."

They feel the value of all property in the region will drop and that parking will become a problem with the advent of the facility.

North Cowichan Mayor Graham Bruce replied that "council would be more than willing to hold a meeting between interested parties for educational purposes" to help allay their fears, but pointed out that under the new zoning bylaw passed recently by the district, "there was nothing council could do legally to delay or stop the Wisteria House facility."

The controversial centre is scheduled to open sometime in September.

The whole matter has been discussed in council before and experts have tried to reassure the residents of the area there was nothing to fear, but so far these steps have had little effect on the petitioners' anxiety.

—John Henderson photo

Port Alberni finds its place in the sun

One of most popular spots in Alberni Valley is Paper Mill Dam Park on Somass River, as can be seen in this summer-like scene as August finally manages to produce some fine beach weatner, something Vancouver Island sadly lacked in previous months.

Port McNeill finally has brand new probation officer

PORT McNEILL — This North Island community has a new probation officer and Deborah White has already announced she is seeking volunteers and non-profit service groups which want to become involved.

She explained her idea as something "like a kind of big sister or big brother."

She explained that schedules of participation may be arranged to suit the individuals involved and will be based on personal interests.

Under the community services program, a juvenile offender may be ordered to complete a number of hours community work service.

White wants to establish contact with such groups as hospital societies, old age pensioners and other agencies which could use the services of these juveniles.

It's White's hope to contact groups and individuals in Alert Bay, Sointula, Port McNeill and the Nimpkish Valley.

She has a dual role, that of probation officer and family court counsellor.

As a probation officer, she prepares sentencing reports, makes referrals to other agencies, supervises people on temporary passes from detention and on parole and has the powers of a peace officer.

But in her role as family counsellor, she provides information about the rights of people and obligations under the Family Relations Act.

This is her first posting in the dual role and she began her job in July.

The town has not had a probation officer since last February.

White has experience in suicide and crisis intervention, staff development and drop-in centres.

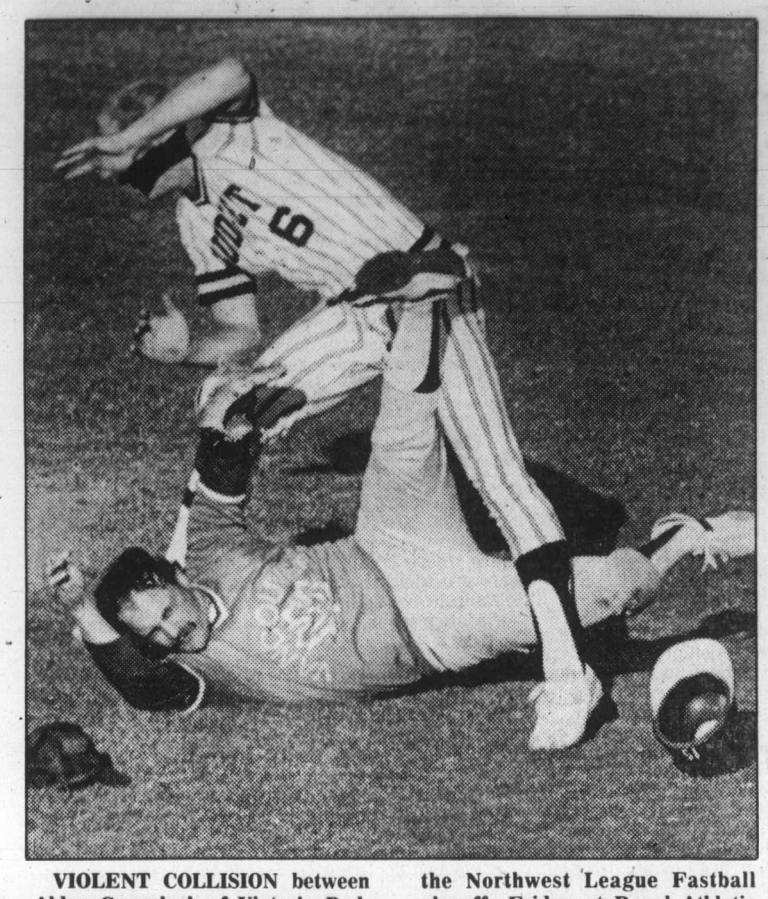

VIOLENT COLLISION between Alden Govenlock of Victoria Budgets and second-baseman Brook Ballam of Vancouver Thirsks touched off the first controversy of the Northwest League Fastball playoffs Friday at Royal Athletic Park. Govenlock was ruled safe after a heated discussion. He later scored 1-0 run and Budgets won 5-2.

Boxla brawler suspended

Series resumes here tonight

If you can't beat them, beat them up.

That appears to be the policy of Vancouver Burrards in their Western Lacrosse Association semi-final with Victoria Shamrocks.

The Shamrocks defeated the Burrards 14-7 in a relatively tame opening game Wednesday in Victoria but the Burrards brawled their way to a 16-10 triumph in the second game Thursday in Vancouver.

The series resumes tonight with an 8 o'clock game at Memorial Arena. The Coquitlam Adanacs lead the other semi-final 2-0 over New Westminster Salmonbellies and their third game is tonight in Coquitlam.

There were 179 minutes in penalties in the game at Kerrisdale, 98 minutes to the Burrards.

Vancouver received eight majors, two 10-minute misconducts and three game misconducts while Victoria took three majors, two 10-minute misconducts and three game misconducts.

The only player to suffer further disciplinary action, however, was Doug Hayes of the Burrards. WLA commissioner Wally Donaldson, who was at the game in New Westminster Thursday, reviewed the referees report Friday night and handed down a one-game suspension to Hayes who will sit out tonight's contest.

Donaldson gave assurance that the officials would be cracking down in future games.

Hayes collected 20 minutes in penalties after he attacked Dave Lowden. He was given a match penalty for twice cross-checking Lowden in the neck.

Shamrock coach Joe McCrea didn't have any particular solution to the Burrards bully tactics.

"We don't really have the size, particularly with Caddy (Gerry Cadwallader) and Dinger (Larry Bell) out. We will have Rhys Wicks tonight, he's a big kid and should help."

McCrea said that Scott Browning, who missed Thursday's game because of work, would also be back in the lineup and there was a good chance that sharp-shooting Jim Lynch would be sufficiently recovered from a shoulder injury to play.

Cadwallader (cut hands and back) is expected to be out until the fifth game Wednesday and Bell (broken wrist) is out indefinitely.

McCrea doesn't expect the Burrards to be as rough in Victoria.

"They tried that stuff in the first game and we just ran past them. They get away with too much in their own building though."

McCrea felt referees Joe Morneau and Ron Masson — the ones he considers the best in the league — were inconsistent and he pegged Ron Pinder as the worst of the Burrards offenders.

"He's the dirtiest player in the league. He hit Chris Hall across the back of the neck twice when Hall didn't have his helmet on."

Today's menu

SOFTBALL

8:30 a.m. — Continuation of Northwest League playoffs, other games at 10:30 a.m. and 1:30, 3:30, 5:30 and 8 and 10 p.m., Royal Athletic Park.

9 a.m. — Start of B.C. senior "B" women's playoffs, Hyacinth Park.

CRICKET

1 p.m. — Victoria and District Association: Castaways vs. Alcos, Beacon Hill Park; Metchosin vs. Saanich at Metchosin.

HARNESS RACING

1:30 p.m. — Parade to post, Sandown Raceway.

AUTO RACING

6:30 p.m. — Start of time trials for stock-car and jalopy program, Western Speedway.

LACROSSE

8 p.m. — Western Association semi-final, Victoria Shamrocks vs. Vancouver Burrards, Memorial Arena.

Toronto mound staff feels Bavasi's wrath

Colonist wire services

Toronto Blue Jays president Peter Bavasi didn't mince words Friday in explaining the major shakeup to the American League baseball club's pitching corps.

"We were mad as hell, that's why we made the changes," Bavasi said. "We're no longer an expansion club and we've obligations to our fans."

The Blue Jays didn't please their fans much Friday as they dropped an American League doubleheader 9-0 and 7-4 to visiting Kansas City Royals. The Blue Jays, who were outhit 28-14 in the doubleheader, are 22 games off the pace in the American League East and at 45-62 have the second worst record in the major leagues. Only Chicago Cubs (44-62) of the National League are worse.

In the shakeup veteran right-hander Tom Buskey was given his release, left-hander Paul Mirabella was optioned to the Jays' Syracuse farm club in the International League and the contract of left-hander Balor Moore was sold to Syracuse.

At the same time, the Blue Jays purchased the contracts of pitchers Jackson Todd, Mike Willis and Ken Schrom from their Triple A affiliate. Todd was given the starting assignment in the Blue Jays' second game Friday night. He was leading 4-3 when he was replaced by Ted Garvin in the seventh inning.

"The thing that really hurts is that this team showed in spring training and in the early part of the year that they can play, be competitive, if our pitchers get the ball across," Bavasi added.

"A major-league pitcher who can't get the ball across the plate is like a guy saying he didn't come to work because he slept in."

Friday linescores - Page 19

Songhurst big gun

When Victoria Budgets signed Peter Songhurst out of retirement at the start of the season they told him all they wanted was defense. Any hitting would be considered a bonus.

Friday was bonus night.

The veteran first baseman reached on an error and hit two singles, including a two-out, run-scoring shot that broke a scoreless tie, as Budgets defeated Vancouver Thirsks 5-2 in the opening game of the Northwest Fastball League playoffs at Royal Athletic Park.

Yakima Pepsi used a varied attack to edge Seattle Woodinville 3-2 in eight innings in the second game of the eight-team, double-knockout tournament.

In a third game, Seattle Peterbilt was leading Clearbrook Four Star Construction 3-0 in a game that was in the fourth inning at press time.

Victoria's next game is 5:30 p.m. today against the winner of an 8:30 a.m. game between Seattle Westside and New Westminster Terminal Pub.

Budgets scored their first three runs following a controversial call in the fourth inning. With two out, Alden Govenlock singled. Bob Wilson then hit a grounder to second baseman Brook Ballam who bobbled the ball. A split second after the bobble, Govenlock collided with Ballam but picked himself up and reached second safely.

First base umpire Lew McCorkall immediately called Govenlock out for interference but Budget manager Harvey Stevenson argued that Govenlock was safe because Ballam had made the error before the collision. Second base umpire Charlie Stevenson agreed and over-ruled McCorkall and he was supported by home-plate umpire Jim Moody.

Vancouver argued the point to no avail.

Songhurst followed with a single to centrefield scoring Govenlock and sending Wilson to third. Warren Campbell walked to load the bases and Randy Benn laced a two-run single.

Budgets added two runs in the fifth inning. John Green led off with a home run, Bob Burrows singled, Dennis Eckert doubled and Burrows scored when shortstop Rick Pimlott couldn't field a sharp grounder by Songhurst.

Mark Smith went all the way on the mound for Victoria but wasn't sharp. He gave up nine hits, including a two-run homer and a single to Pimlott.

In the second game, Dave Marquardt of Woodinville was coasting along with a 2-0 lead when he gave up a walk to Butch Slagle and a homer to Bill Adkison in the sixth inning. Yakima used two bunts, an intentional walk and a sacrifice fly by Larry Macauley to get the win in the eighth.

Linescores on Page 19

Host club rowers top more events

ST. CATHARINES (CP) — The host St. Catharines Rowing Club is off to a good start in its bid for a 20th straight team victory at the 97th Royal Canadian Henley regatta.

The St. Catharines club won four of 14 finals Friday four wins for a total of five victories in the first two days of competition.

More than 1,400 competitors from six countries are taking part in the five-day regatta, which winds up Sunday.

The four St. Catharines wins Friday came in the lightweight women's eights, junior 135-pound eight, junior doubles and junior 145-pound eight.

Victoria City Rowing Club managed a second and a third in the senior women's pairs.

Oarsmen from the Boston suburb of Cambridge came through with a pair of wins, thanks to a remarkable pair of girls.

Patti Pinkerton and Robin Lothrop of the Cambridge Rowing Club stroked their way to victory in the junior women's doubles, beating out the Don Rowing Club from Mississauga, Ont., and the Calgary Rowing Club.

They then combined with Elsa Rosenkrantz, Katharyne Reith and coxwain Liz Friese for a win in the quad fours.

Blues strut stuff

NANAIMO — Victoria Blues received another solid performance from their mound staff Friday as they continued hot pursuit of Bellingham Mariners.

Ken Klacza scattered eight hits as the Blues closed to within three games of first place in the Northern Division with a 6-2 decision over the Mariners in a Northwest League baseball game.

The clubs complete their season series with games tonight and Sunday in Bellingham.

Klacza, 8-3, struck out six walked only one and the only serious blow he allowed was a two-run homer by Ivan Calderon in the third inning.

It was the seventh win in the last 10 games for the Blues who benefited from a brilliant one-hit pitching performance in a 10-0 thrashing of the Mariners Thursday in Victoria.

Every player in the Blues lineup managed a hit Friday. Catcher Don Hyman delivered a two-run double in the three-run first inning, Rod Murphy went two-for-two and drove in a run and Gary Humpston went two-for-four, including a solo home run in the seventh inning.

Jeff Stottlemyre, 6-3, took the loss for Bellingham.

Port Angeles drivers racing here tonight

Today is Port Angeles Day at Western Speedway.

The top four drivers from Port Angeles Speedway are bringing their big-engine stock cars to the Lanford Oval.

Heading the list of visitors is 1979 Port Angeles champion Doug Linde who pilots a 1969 Camaro with a 327-cubic inch engine.

Monty English, the Port Angeles track record holder, brings a 1968 Camaro with a 350 engine, Rick Parr has a 1970 Nova with a 350 and Doug Bolling brings a 1969 Chevelle with a 454 engine.

The Victoria drivers are restricted to smaller engines but will have the advantage of local knowledge.

Hometown favorites to beat the Americans will be Gord Stone and Dale Taylor.

Stone won his second straight main event last Monday and leads the stock car points parade with 455 while Taylor is second with 404.

The jalopies will also be racing. Gates open at 6 p.m., time trials start at 6:30 and racing begins at 8 p.m.

Lynn Valley club advances to final

VANCOUVER (CP) — A two-out single by Adam Schwartz in the bottom of the sixth inning knocked in the winning run to give Lynn Valley of North Vancouver a 3-2 win over Victoria Drive of Vancouver in B.C. Little League playoff action Friday.

City bowlers in scholarship hunt

ALEXANDRIA, Va. (AP) — Bob Davidson of Seattle held a 57-pin lead over Mike Dooley of Lumberton, N.C., in the boys' open division of the All-American Youth bowling championships Friday.

Davidson's pin total for 10 qualifying games and eight semifinal matches was 3,685, compared with 3,628 for Dooley.

The field was narrowed to four in each of the four competitive divisions heading into the final round today.

Denise Pence of Oakville, Ont., was the lone Canadian remaining after eight contestants from Ontario and British Columbia began the competiton three days ago. Pence, 15, is one of the four finalists in the girls' handicap division after rolling a five-game, 1,530 pin series for a total score of 3,036. Lenora Wong of Monterey Park, Calif., leads the girls' handicap division at 3,645.

Other Canadians in the boys' open division included Roy Welles of Victoria, who finished 19th with 1,824 total pins; Martin Ellis, Stoney Creek, Ont., 42nd, 1,685; Michael Jacobs of Victoria, 46th, 1,651.

In the girls' open division, Joleen Kirvin of Pembroke Pines, Fla., surged into first place with 3,620 pins. Robin Thorpe of Toronto finished 40th over-all with a 10-game total of 1,608.

At stake are 28 $1,000 college scholarships awarded by Coca-Cola USA. Although Pence is the only Canadian in the finals, all eight Canadian bowlers are still in contention since the scholarships will be awarded to those bowlers who combine high bowling scores with high marks on college entrance exams they took earlier in the week.

SENIOR WOMEN'S SOCCER
Lakehill Harpo's Div. I
Tuesdays & Thursays 6:30 p.m.
Camosun Carey Rd.
Commencing August 12
— Everyone welcome to try out —
CONTACT COACH RED GODDARD — 384-5461

CHAMPIONSHIP LACROSSE
PLAYOFF ACTION
★ TONIGHT!! ★
8 P.M. MEMORIAL ARENA
THE MANN CUP CHAMPIONS
★ VICTORIA ★
SHAMROCKS
VS.
VANCOUVER
BURRARDS
ADULTS $4.00; YOUTH and O.A.P. $2.00; CHILDREN $1.00

AUTO RACING
SATURDAY, AUG. 9
JALOPIES and STOCK CARS
PLUS PORT ANGELES RACERS COMING TO CHALLENGE OUR STOCK CARS
GATES OPEN 6 P.M.
TIME TRIALS 6:30 P.M.
RACING 8 P.M.
PHONE 478-2148
ADULTS $4.50
STUDENTS AND O.A.P. $4.00
CHILDREN 6-12 $1.50
WESTERN SPEEDWAY
SWAP & SHOP
SUNDAY 8 a.m.-3 p.m.
8-8

Catch the action
NORTHWEST LEAGUE PLAY-OFFS
PRESENTED BY
CFAX 1070
Budget rent a car
AT ROYAL ATHLETIC PARK FOR THE "PEACE ARCH TROPHY"

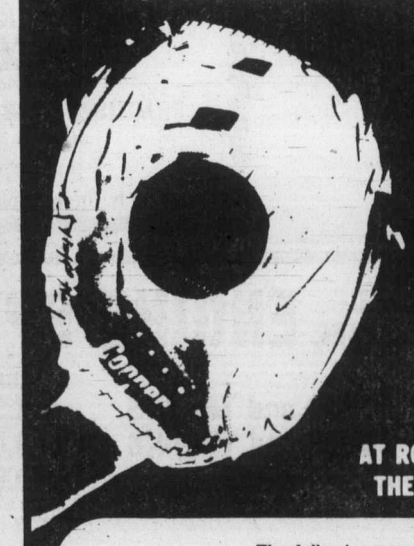

The following sessions are scheduled:
Session No. 2: Saturday, August 9, 8:30 a.m. and 19:30 a.m.
Session No. 3: Saturday, August 9, 1:30 p.m., 3:30 p.m. and 5:30 p.m.
Session No. 4: Saturday, August 9, 8 p.m. and 10:00 p.m.
Session No. 5: Sunday, August 10, 8:30 a.m. and 10:30 a.m.
Session No. 6: Sunday, August 10, 1:30 p.m., 3:30 p.m. and if necessary 5:30 p.m.
TICKET PRICES: 14 GAMES $10 or PER SESSION ADULTS $3.00
STUDENTS and O.A.P., $1.50
CHILDREN $1.00
Advance reserve tickets available at
Memorial Arena and Hillside Mall Ticket Booth
or purchase tickets at gate

E&N herbicide spray raises anger, doubts

A herbicide used extensively along the Esquimalt and Nanaimo Railway right-of-way this year without a public hearing is on a long list of chemicals whose safety has been questionned as a result of falsified tests conducted by an American testing agency.

About 900 pounds of the herbicide Roundup was scheduled to be sprayed along parts of the E&N Railway this year, and no public notice was required because the chemical was safe, an environment ministry spokesman said last May.

The chemical name of the herbicide is glyphosate, and "its toxicity is just about zip . . . unless you're a plant," Allan Murray, assistant deputy minister for environmental management said then.

The lack of a public hearing angered many who live along the right of way, including United Native Nations representative Wayne Edwards, who said Thursday that Indians were surprised to learn of a change in regulations which permitted Canadian Pacific Railway to spray the chemical without a public hearing.

Edwards has asked that a moratorium be placed on industrial and government use of all herbicides until their safety is proven, a call which was backed by a recent UNN convention in Kamploops.

Glyphosate has appeared on a lengthy list of chemicals which were tested by Industrial Biotest Laboratories of Illinois. But federal officials who ran spot checks on some of the chemicals tested by IBT questioned the validity of the tests.

IBT was charged three years ago by U.S. officials for faking some tests on chemicals. The company's test results are used to register the chemicals for use in both Canada and the U.S.

Saskatchewan environment minister Ted Bowerman has since asked federal health minister Monique Begin for more information about chemicals tested by IBT, since many are used by Saskatchewan farmers.

Among the other chemicals on the list are calcium arsenate, captan, diazanon, endosulfan, etheon, methidathion, orthene, paraquat, parathion, picloram, and propachlor (Ramrod).

A sorry tale of tour bus

J.J. Lavoie looked at the signs.

No stops, 4-6 p.m., Mon-Fri, said one.

General loading zone, 7 a.m. to 4 p.m., 15 min. max., said the other.

So he parked his 40-foot tour bus in the empty space that stretched halfway up the south side of Johnson just before Douglas.

Then the portly bus driver went into the Douglas Hotel where his tour group was staying while in Victoria. Three quarters of an hour later, he came back, to pick up his group which was at "an arts centre or something" to take them back to the hotel.

The bus was still there. In front was a tow truck, straining to move it.

Lavoie wondered what was going on. The tow truck driver, a slim young man with curly hair, pointed to the yellow line against which the bus sat.

"We have no yellow lines in New Brunswick," Lavoie said later. "That's new to me."

"I looked at the signs. They don't say anything about no parking."

For $20 the tow truck driver would let down the bus which he couldn't move. (The engine of the bus must be started before the airbrake can be disengaged).

Lavoie agreed, but there was a catch—the tow truck driver would first have to fix the front bumper—been dented in the attempt to move the bus.

So, while the Acadian looked on, the young man sweated with various rusty bars and prys to straighten out the bumper, while Lavoie chatted to a taxi driver and a reporter about his dilemna.

"It's not interfering with anything", he said of the bus.

"He couldn't move it with two trucks," he said, gesturing at the sweaty tow truck operator, by now on his knees in front of the bus, straining at the hardware beneath.

"Watch the bumper," the driver said after hooking chains to it. He climbed into the truck and slowly started. The bumper moved slightly. He tried again and the metal bent outward further. Lavoie's hand shot up. The bumper slowly relaxed into the proper place.

"Give me a receipt," he asked the tow truck driver.

"It's not good hospitality, I'll be honest with you. We're pure strangers to this city," Lavoie said.

The tow truck driver turned off his flashing light and moved away without ceremony. A white van which had been sitting in the hotel zone across the street for 45 minutes moved away too.

Advertising brings product information to you

UNRESERVED RECEIVERSHIP
AUCTION

LATE MODEL WOODWORKING & SHEET METAL EQUIPMENT OF
MARINER HOMES LTD.

AUCTION DATE: Wed., Aug. 13th-10 a.m.
PREVIEW: Tues., Aug. 12th, 9 to 6
PLACE: 568 Dawson Ave., Penticton, B.C.

WOODWORKING: 6 Table saws; 11 Radial Arm saws including metra-cut mitre staion and EZY Mitre, model 700P; COSMEC c/250 Multiblade Rip saw; COMPLETE CABINET SHOP including complete line of EZY Countertop Equipment. Door Framer. GENERAL: 8" Jointer; WADKIN BURSGREEN SHAPER: General Band saw; 5 COMPRESSORS:

Ingersoll-Rand model SSR 200L 51 hp compressor. 200 CFM, 3Ph: purchased new in 1979

Ingersoll-Rand model 15 TE, 1- 20 H.P., 1- 15 H.P., Ingersoll-Rand MK5 H8, 5 H.P.; Devilbiss Portable P/W 8½ H.P. gas; SHEET METAL: 12' Chicago Brake; Lockformer Pittsburg; 4'x18 Gauge Chicago Brake; Brown Boggs-Bar Folder Bender; 48" Sliprolling Machine; Squaring Shear, 48"x18 GA.; Easy Edger; No 44 Crimper; Miller 250 AC/DC Arc Welder; Oxy-Acetylene Tanks, Tips, Hoses. ROLLING STOCK: 1980 Dodge Power Wagon 200, ¾ ton c./w 5th Wheel, Hydraulic Power Take-off, 1973 Dodge Pick-up Flatdeck; 1972 Dodge Custom 300 Flatdeck; 1967 Ford 800 Cabover, 5th Wheel tractor; Allis Chalmers, Model F-40 PS Lift Truck, 7000 lb. capacity; Atco 30' Truss Trailer 5th Wheel, tri-axle. 1974 Land Rover 4X4. OFFICE TRAILERS — 14'x32' New Mariner Office/First Aid Trailer; 24'x32' Double Wide, Fully wired. OFFICE EQUIPMENT, POWER TOOLS: PLANT EQUIPMENT ETC.

FOR FREE PICTORIAL BROCHURE OR OTHER INFORMATION PHONE:
(604) 530-9351 or (604) 492-6637

tradewest
THE TRADEWEST GROUP LIMITED
Suite 205 Sundel Square, Langley, B.C. (604) 530-9351

SPECIAL OFFER

SAVE MONEY!
USE THIS HANDY COUPON TO PLACE YOUR CLASSIFIED AD

FILL OUT AND MAIL TO: SPECIAL OFFER
VICTORIA PRESS, P.O. BOX 300, VICTORIA, B.C. V8W 2N4
OR DELIVER IN PERSON TO 2621 DOUGLAS ST., VICTORIA, B.C.

NAME .....
ADDRESS .....
PHONE NO. .....
SIGNATURE .....
NO. OF INSERTIONS. ..... AMOUNT ENCLOSED $ .....*
YOUR AD WILL RUN AS SOON AS POSSIBLE UPON RECEIPT OF THIS COUPON AND PAYMENT OR PLEASE SPECIFY CONSECUTIVE DATES.
.....
.....
.....
CLASSIFICATION NUMBER. ..... 10 WORDS MINIMUM

10 WORDS FOR 1 INSERTION IN THE DAILY COLONIST AND VICTORIA TIMES: 15¢ PER ADDITIONAL WORD — $1.50
10 WORDS FOR 3 INSERTIONS IN THE DAILY COLONIST AND VICTORIA TIMES: 35¢ PER ADDITIONAL WORD — $3.50
10 WORDS FOR 6 INSERTIONS IN THE DAILY COLONIST AND VICTORIA TIMES: 55¢ PER ADDITONAL WORD — $5.50

VICTORIA PRESS BOX CHARGE $7.00 PER MONTH: MAILED ☐ PICKUP ☐

All real estate, mobile home, rental and business advertising is considered to be commercial advertising and will not qualify for this special offer.

* SEND CHEQUE OR MONEY ORDER NO REFUNDS!

THE COLONIST & TIMES

S&H DATSUN CENTRE
Victoria's Only Authorized Datsun Dealer.

SPECIAL NEW CAR PURCHASE OF

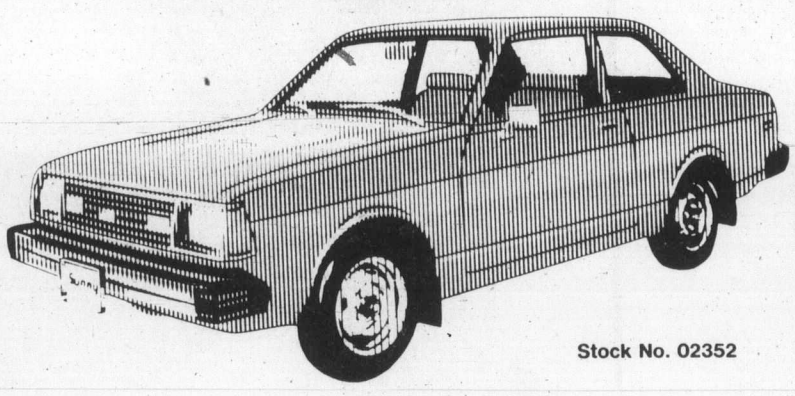

Stock No. 02352

210 2-DOOR 4-SPEED SEDAN
4-speed transmission, undercoating, tinted windshield, electric rear window defroster, unitized body construction, six year rust protection warranty and many other extras.
$4690

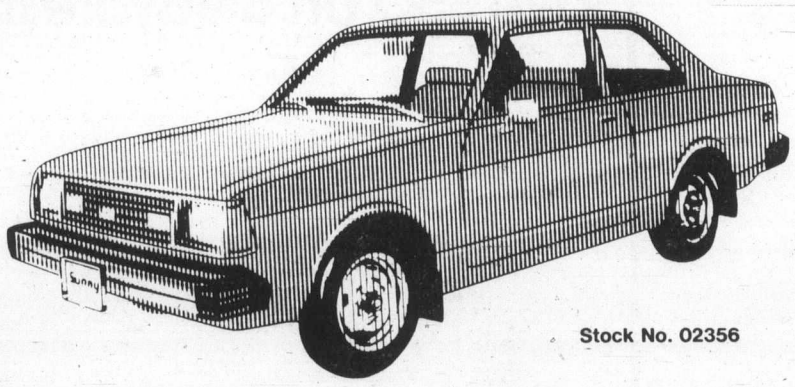

Stock No. 02356

210 2-DOOR AUTOMATIC SEDAN
3-speed, automatic transmission with 1.5 litre engine, tinted windshield, electric rear window defroster, unitized body construction, six year rust protection warranty and many other extras.
$5125

NOW ON DISPLAY AT BOTH LOCATIONS

FORT and FOUL BAY
592-2471
800 BLOCK YATES
381-5222

8-8 Dealer licence 5059

TV weekly

August 9 – 15

'Angel' props fading star in The Users

Jaclyn Smith stars as a small-town girl with a dark past who falls in love with a fading screen star, goes with him to Hollywood and masterminds his spectacular professional and personal comeback in *The Users*, a 2½-hour motion picture airing on the ABC Television Network's "The ABC Sunday Night Movie," at 8 p.m. on Channel 4.

Tony Curtis, Red Buttons, Alan Feinstein, Joan Fontaine, John Forsythe, George Hamilton, Darren McGavin, Carrie Nye and Michelle Phillips round out the starring cast.

In a dramatic departure from her role of Kelly Garrett in the series, *Charlie's Angels*, Jaclyn Smith plays Elena, an admitted former call girl who gratefully accepts an invitation from veteran screen actor Randy Brent (Tony Curtis) to leave Arizona and live with him in Hollywood. Soon afterward they are married. When Elena sees how Hollywood powers have demoralized Randy, she embarks on a courageous crusade to put him back on top and restore his dignity.

Designed by executive producers Aaron Spelling and Douglas S. Cramer as a glamor movie in the grand Hollywood tradition, much of *The Users* was filmed in and around the mansions of Bel Air and Beverly Hills. Highlighted is a sequence in which Jaclyn Smith and Michelle Phillips tour elegant Rodeo Drive.

Week's Sports

SATURDAY

12:00
(2)(6) Sportsweekend: Scheduled events include: the third round of the Peter Jackson Golf Classic; the Sportsweekend Pace from Calgary's Stampede Park; the Maple Leaf Trot from Greenwood Raceway in Toronto; and the Swiftsure Yacht Race from Victoria.

12:30
(4) Wide World Of Sports: 10-round lightweight bout between Alexis Arguello and Boza Edwards; Pocono "500" stock car race (from Long Pond, Pa.).

1:30
(5) Baseball: Oakland A's vs. Seattle Mariners

2:00
(4) PGA Championship: Third round play.
(7) U.S. Clay Court Tennis Championships.
(8) Championship Billiards

3:30
(7) Sports Spectacular: 1980 World Individual Speedway Championships.

4:00
(8) Wide World Of Sports: Scheduled events include the Castrol Motorcycle Grand Prix of Canada.

SUNDAY

11:00
(5) Boat Racing Highlights: "1979 SeaFair Trophy Unlimited Hydroplane Race"

11:30
(5) Boat Racing: "SeaFair Hydroplane Races".

12:30
(4) PGA Championship.

1:00
(2) Sportsweekend: The final round of the Peter Jackson Golf Classic.

4:00
(7) U.S. Clay Court Tennis Championships: Finals

5:00
(4) Auto Racing: "Can-Am Challenge"

6:30
(9) NASL Soccer: New York Cosmos vs. Seattle

TUESDAY

6:30
(2)(6) CFL Football: B.C. Lions at Calgary

WEDNESDAY

6:00
(8) CFL Football: Edmonton Eskimos at Winnipeg

8:30
(3) Baseball: Les Expos de Montreal rencontrent les Cardinals de St. Louis.

THURSDAY

7:00
(8) B.C. Summer Games: Opening ceremonies of the B.C. Summer Games.

FRIDAY

4:00
(8) Players International Tennis: men's quarterfinals.

7:00
(4) NFL Pre-Season Football: Pittsburgh at Atlanta Falcons

Daytime Monday to Friday

Program listings are compiled from schedules supplied by the networks and stations who are solely responsible for their accuracy and late programming changes.

7:00
(4) Good Morning America
(5) Today
(6)(8) Canada A.M.
(7)(12) Morning News
(11) The Jetsons
(13) Vancouver (R)

7:25
(5) News

7:30
(5) Today
(11) Star Blazers

8:00
(7) J.P. Patches
(11) Our Gang
(12) Democratic National Convention (Mon)
(12) Frisky Frolics (Tue-Fri)

8:25
(5) News

8:30
(5) Today
(7) Mary Tyler Moore
(9) Zoom (R)
(11) New Zoo Revue

9:00
(4) Boomerang
(5) Seattle Today
(6) Movie
(7) Donahue
(8) It's Your Move
(9) Sesame Street (R)
(11) Family Affair
(12) My Three Sons
(13) 100 Huntley Street

9:15
(2) Quiz Kids (Mon, Thu)
(2) Big 30 (Tue)
(2) Reach For The Top (Wed)
(2) World Of Plants (Fri)

9:30
(4) Edge Of Night (Mon, Thu, Fri)
(4) Democratic Convention Report (Tue, Wed)
(8) Kareen's Yoga
(11) Flipper
(12) Search For Tomorrow

9:45
(2) Skipper And Company (Mon, Wed, Fri)
(2) Hobbledehoy (Tue, Thu)

10:00
(4) Democratic Convention Report (Mon, Tue)
(4) Love Boat (R) (Wed-Fri)
(7) Democratic National Convention (Mon)
(7) The Price Is Right (Tue-Fri)
(8) Joyce Davidson
(9) Studio See (R)
(11) Tarzan
(12) The Young And The Restless

10:10
(4) Love Boat (R) (Mon, Tue)

10:15
(2) Friendly Giant
(3) En Mouvement

10:30
(2) Mr. Dressup (R)
(3) You Hou (Mon)
(3) Au Jardin de Pierrot (Tue)
(3) Tribulle (Wed)
(3) Les Chiboukis (Thu)
(3) Du Soleil a Cinq Cents (Fri)
(5) Password Plus
(8) What's Cooking (Mon, Tue, Thu, Fri)
(8) Creative Cooking (Wed)
(9) Electric Company (R)
(13) Yan Can

10:45
(3) Oum, le Dauphin Blanc (Mon)
(3) Fablio le Magicien (Tue, Thu)
(3) Pouf et Riqui (Wed)
(3) Grangallo et Petitro (Fri)

11:00
(2) Sesame Street
(3) Magazine-Express
(4) Democratic Convention Report (Mon, Tue)
(4) Family Feud (Wed-Fri)
(5) Card Sharks
(6) Barton And Company
(7) The Young And The Restless
(8) Mad Dash
(9) Once Upon A Classic (Mon)
(9) Cover To Cover (Tue-Fri)
(11) Marcus Welby, MmD.
(12) 700 Club
(13) Family Feud

11:10
(4) Family Feud (Mon, Tue)

11:15
(9) Thinkabout (Tue-Fri)

11:30
(3) Un Animal, des Animaux (Mon)
(3) Heidi (Tue)
(3) Les Aventures de Pinocchio (Wed)
(3) Temporel (Thu)
(3) Bonjour, Comment Mangez-Vous? (Fri)
(4)(13) Ryan's Hope
(5) The Doctors
(8) Definition
(9) Footsteps

AFTERNOON

12:00
(2) Midday News
(3) Les Pierrafeu
(4) Democratic Convention Report (Mon, Tue)
(4) All My Children (Wed-Fri)
(5) Days Of Our Lives
(6)(7)(8) News
(9) Over Easy
(11) The FBI
(12) Donahue
(13) All My Children

12:10
(4) All My Children (Mon, Tue)

12:15
(6) Ida Clarkson

12:30
(2) Wok With Yan
(3) Sur des Roulettes
(7) Search For Tomorrow
(8) The Sullivans
(9) Washington Week In Review (R) (Mon)
(9) Here's To Your Health (Tue)
(9) Newsmakers (Wed)
(9) The Victory Garden (Thu)
(9) Stepping Out (Fri)

1:00
(2) Canadians (R)
(3) Reflets d'un Pays
(4) Democratic Convention Report (Mon, Tue)
(4) One Life To Live (Wed-Fri)
(5)(8) Another World
(6) Marcus Welby, M.D.
(7) As The World Turns
(9) Movie (Mon, Tue, Thu)
(9) William Faulkner (Wed)
(9) The Life Of Adolph Hitler (Fri)
(11)(13) Movie
(12) Prisoner: Cell Block H

1:10
(4) One Life To Live (Mon, Tue)

1:30
(2) Science Magazine (R)
(12) To Be Announced (Mon)
(12) The Price Is Right (Tue-Fri)

1:55
(3) Le Telejournal

2:00
(2) Edge Of Night
(3) Documentaires
(4) Democratic Convention Report (Mon, Tue)
(4) General Hospital (Wed-Fri)
(5)(8) Texas
(6) Mr. Dressup (R)
(7) Guiding Light

2:07
(9) So You Want To Be A Star (Mon)

2:10
(4) General Hospital (Mon, Tue)

2:30
(2)(6) Take 30 From Winnipeg (Mon)
(2)(6) Take 30 From Sydney (Tue)
(2)(6) Take 30 From Ottawa (Wed)
(2)(6) Take 30 From Saskatoon (Thu)
(2)(6) Take 30 From Toronto (Fri)
(3) Cinema (Mon, Tue, Thu, Fri)
(3) Le Temps de Vivre (Wed)
(9) "Doc," The Oldest Man In The Sea (Tue)
(9) Desert Of Ice, Sea Of Life (Fri)
(12) Dating Game

2:45
(11) Cartoons

3:00
(2)(6) Summer Festival
(4) Merv Griffin
(5) Hollywood (Mon-Thu)
(5) Movie (Fri)
(7) John Davidson (Mon-Thu)
(7) Emergency One! (Fri)
(8) Alan Hamel
(9) Life Around Us
(11) Cartoons
(12) One Day At A Time (R)
(13) Hollywood Squares

3:30
(9) Villa Alegre (R)
(11) The Flintstones
(12) The Gong Show
(13) Rocket Robin Hood

4:00
(2) Beyond Reason
(3) Animagerie
(4) Happy Days Again (Mon, Tue)
(4) News (Wed, Thu)
(4) The Brady Bunch (Fri)
(5) Carol Burnett And Friends (Mon-Thu)
(6) Adam-12
(7) CBS News (Mon-Thu)
(7) John Davidson (Fri)
(8) Rhoda (Mon-Thu)
(8) Players International Tennis (Fri)
(9) Sesame Street (R)
(11) The Munsters
(12) Funorama
(13) Spider-Man

4:30
(2) All In The Family (R)
(3) Sol et Gobelet (Mon)
(3) Un Ete a l'Ile Mirabelle (Tue)
(3) La Grande Aventure (Wed)
(3) Orzowei ou l'Enfant de la Foret (Thu)
(3) Un Ete dans le Grand Nord (Fri)
(4)(5) Democratic National Convention (Mon-Thu)
(4) Happy Days Again (Fri)
(6) Bionic Woman
(7) News (Mon-Thu)
(8) Hogan's Heroes (Mon-Thu)
(11)(12) Gilligan's Island

5:00
(2) The Beachcombers (R)
(3) La Legende des Chevaliers aux 108 Etoiles (Mon)
(3) Daniel Boone (Tue)
(3) L'Odyssee Sous-Marine de l'Equipe Cousteau (Wed)
(3) Les Gens de Mogador (Thu)
(3) Les Mondes de la Vie (Fri)
(4)(13) News
(5) News (Mon-Thu)
(5) Carol Burnett And Friends (Fri)
(7)(12) Democratic National Convention (Mon-Thu)
(7) News (Fri)
(8) Six Million Dollar Man (Mon, Tue, Thu)
(8) Sanford (Wed)
(9) Mister Rogers (R)
(11) The Partridge Family (Mon, Wed-Fri)
(11) Hee Haw (Tue)
(12) I Dream Of Jeannie (Fri)

5:30
(2) Mary Tyler Moore (R) (Mon, Tue, Fri)
(2)(6) Democratic National Convention (Wed, Thu)
(4) ABC News (Mon-Thu)
(5) Democratic National Convention (Mon-Thu)
(5) News (Fri)
(6) Vancouver Island News (Mon, Tue, Fri)
(8) Western Express (Wed)
(9) Electric Company (R)
(11) Bewitched (Mon, Wed-Fri)
(12) Andy Griffith (Fri)

TV TWO

Saturday August 9

7:00
(4) Superfriends
(5) Godzilla - Globetrotters Adventure Hour
(6) Travel '80
(7) Idea Thing
(8) Educated Guess
(11) A Better Way
(12) Barba Poppa
(13) Harrigan

7:30
(6)(8) Creative Hands
(7) Dialogue
(11) Public Policy Forum
(12) Bugs Bunny And Friends
(13) Spider-Man

8:00
(4) Plasticman
(5) Fred And Barney Meet The Shmoo
(6)(8) Robert M. Taylor
(7) Mighty Mouse - Heckle & Jeckle
(9) Sesame Street (R)
(12) Tom And Jerry

8:30
(6) Wrestling
(8) Circle Square
(11) Idea Thing
(13) Battle Of The Planets

9:00
(2) Movie: ★★ **"Golden Boy" (1939) Barbara Stanwyck, William Holden. A music-minded boy becomes a prize-fighter.**
(7)(12) Bugs Bunny - Road Runner
(8) Red Fisher
(9) Mister Rogers (R)
(11) 60 M.P.H.
(13) Rocket Robin Hood

9:30
(4) Scooby And Scrappy Doo
(5) Daffy Duck
(6) Jerry Falwell
(8) Let's Go: A program for youngsters, created by children themselves and providing unlimited opportunities to learn about their world.
(9) Zoom (R)
(11) It's Your Business

10:00
(5) The Jetsons
(8) Swiss Family Robinson: An aging bear who can no longer search for food in the wilderness comes to the Robinsons' compound. (R)
(9) Footsteps: "True Blue" Parents learn that most children's fantasies are no cause for concern.
(11) Our Gang
(13) Oceans Alive

10:30
(4) Laff-A-Lympics
(5) Jonny Puest
(6) Weekend Report
(7) Popeye
(8) Untamed World: The creatures which inhabit various forests around the world are examined. (R)
(9) Once Upon A Classic: "Dominic: Hangman's Hollow" Dominic Bulman, a young naval academy student, learns his parents were murdered and, along with Beever, sets out to find the killers. (Part 1 of 8) (CC) (R)
(11) Josie And The Pussycats
(12) Adventures Of Gilligan
(13) Wrestling

11:00
(2) WOW!: "Night Ferry" (R) - "Captain Nemo" (R)
(4) Weekend Special: "The Contest Kid" A young boy wins a high-toned valet in a magazine contest. (R)
(5) Movie: ★★★½ **"Grand Prix" (1966) James Garner, Eva Marie Saint. Injuries, romance and competition weave the lives of three racing drivers together.**
(6) Island Sports Report
(8) McGowan And Company
(9) Magic Method Of Oil Painting
(11) Krofft Supershow
(12) Waldo Kitty

11:30
(4) American Bandstand
(6) Island Country Garden
(7) Fat Albert
(8) Showbiz
(9) Bonaventure Travel.
(11) Love, American Style
(12) King Kong
(13) Inside Track

AFTERNOON

12:00
(2)(6) Sportsweekend: Scheduled events include: the third round of the Peter Jackson Golf Classic from St. George's Golf and Country Club in Toronto; the Sportsweekend Pace from Calgary's Stampede Park; the Maple Leaf Trot from Greenwood Raceway in Toronto; and the Swiftsure Yacht Race from Victoria, B.C.
(7)(12) Shazam
(8) Anyway You Want It
(9) Lord Mountbatten: A Man For The Century: "A Royal Family" Lord Mountbatten's formative pre-World War I years are examined in the premiere episode of an eight-part documentary on the late British war hero. (Part 1 of 8) (CC) (R)
(11) Movie: ★★ **"Wild And Wonderful" (1964) Tony Curtis, Christine Kaufmann. A French girl goes looking for her alcoholic poodle.**
(13) 100 Huntley Street

12:30
(4) Wide World Of Sports: 10-round lightweight bout between Alexis Arguello and Boza Edwards (live from Atlantic City); Pocono "500" stock car race (from Long Pond, Pa.).
(7) Tarzan - Super Seven
(12) Fat Albert

1:00
(8) Travel '80
(9) Movie: ★★★ **"The Cowboy And The Lady" (1938) Gary Cooper, Merle Oberon. A romancing ranch hand sweeps an heiress from the city off her feet.**
(12) It's About People

1:30
(5) Baseball: Oakland A's vs. Seattle Mariners
(7) Going Places: Two recent college graduates chronicle their experiences while visiting unusual people and places in America. (R)
(8) Instructional Tennis
(12) 12 Digest
(13) Wrestling

2:00
(4) PGA Championship: Third round play in this golf tournament (live from the Oak Hill Club in Rochester, New York).
(7) U.S. Clay Court Tennis Championships: Coverage of this tennis event (from Indianapolis).
(8) Championship Billiards
(11) Tarzan: A spinsterish missionary, delivering an organ to a tribe deep in the jungle, is captured in the course of a native war. (Part 2)
(12) 700 Club

2:30
(8) Sports Hot Seat
(13) Sports Probe: Gary Carter guests. (Part 2)

3:00
(2) You Can Do It: Caulking materials and procedures, the refinishing of wooden floors and simple tips for indoor plumbing are featured. (R)
(6) Maturity: The Golden Years
(8) Wrestling
(9) Here's To Your Health: "Hospitals"
(11) Voyage To The Bottom Of The Sea: Kowalski's brother, injured and unreasonable, saves the Seaview crew from a deep-sea death.
(12) Sunday Line
(13) In Private Life: Dr. Hsio-Yen Shih, Director of the National Gallery, guests.

3:30
(2) Par 27
(6) Berisoff Travel
(7) Sports Spectacular: 1980 World Individual Speedway Championships (from London).
(9) The Victory Garden
(12) Bill Pranckard
(13) Money Talks

4:00
(2) Movie: ★★★ **"Eagle Squadron" (1942) Robert Stack, Eddie Albert. In 1940, a handful of Americans joins the RAF to fight the Nazis.**
(4) Action: Inner City: A discussion with Larry Jones, Assistant to the Mayor of Seattle; an interview with Laurence Yep, author of children's and science fiction books.
(5) This Week In Baseball
(6) Showbiz
(8) Wide World Of Sports: Scheduled events include the Castrol Motorcycle Grand Prix of Canada from Mosport, the Pocono 500 stock car race and reports on the German Grand Prix.
(9) Evening At Pops: Classical guitarist Liona Boyd is the featured soloist with the Boston Pops under the direction of John Williams. (R)
(11) Twilight Zone: Nate Bledsoe steals a pair of fancy shoes from a dead man's body which he has found in an alley.
(12) Funorama
(13) Great Debate: Resolved: "That Religion Is The Opiate Of The People"

4:30
(4) Mr. Roberts: The USS Reluctant is rescued by a convoy and its crew is about to be rewarded for heroism until a Japanese prisoner tells his story.
(5) Tony Brown's Journal
(6) Capital Comment
(11) Twilight Zone: An old man goes raccoon hunting with his beloved dog, Rip, a hunt from which neither return.
(12) When I Grow Up

5:00
(4) Superman: Clark Kent and Lois Lane are named as umpires in a treasure hunt involving a million dollars in diamonds, hidden on Dagger Island.
(5) The Gong Show
(6) A Man Called Sloane: Sloane and Torque are out to prevent a madman from using a powerful crystal that can sink a freighter and its cargo.
(7) In Search Of... : "Air Disaster Predictions".
(9) Upstairs, Downstairs: "The Fruits Of Love" A sudden financial crisis threatens to force the Bellamys out of their home.
(11) Outer Limits: A group of people board an amusement park spaceship ride and then discover it's the real thing commandeered by an alien captain (Simon Oakland).
(12) Ruff House
(13) Global Weekend

5:30
(4) Bellingham Air Show: World War II airplanes are featured in this display of aerobatics, precision flying and aerial combat demonstrations.
(5)(7) News
(12) Going Places: Two recent college graduates chronicle their experiences while visiting unusual people and places in America. (R)
(13) Sports Griddle: Host: Greg Douglas.

5:55

EVENING

6:00
(2) CBC Evening News
(5) NBC News
(6)(8) News
(7) CBS News
(9) Once Upon A Classic: "Dominic: The Hunter" Dominic and Beever trace the clues to the castle of Lord Stainton and an inn occupied by a smuggler leading to Dominic's capture by the murderer. (Part 2 of 8) (CC) (R)
(11) Star Trek: The crew of the Enterprise is captured by a dying race of aliens who hope to repopulate their planet.
(12) Week's End: Host: Mary Starrett.
(13) Saturday Show

6:30
(2) Jimmy Phair
(4) News
(5) Match Game
(6)(8) Joys Of Collecting
(7) All In The Family: Gloria feels like a "dumb blonde" when Mike ignores her for an "intellectual" friend.
(9) U.S. Chronicle: "California's Water War" Jim Lehrer reports on the controversy surrounding California's greatest natural resource -- water.
(12) Bugs Bunny - Road Runner

7:00
(2) Star Chart: Guests: Rocky Burnette, Ambrosia, Ian Hunter, Peaches and Herb, Third World, Prism, Marc Jordan.
(4) Lawrence Welk: "America's Musical Toppers"
(5) Western Outdoorsman
(6) Celebrity Concert: Engelbert Humperdinck
(7) Loser Take All: Two teenage boys are confronted with a character challenge and learn that life's true victors are not always winners.
(8) BJ And The Bear: Sheriff Cain's daughter decides to help the jailed BJ and announces their plans to marry. (R)
(9) Nova: "Why Do Birds Sing?" Scientists examine why birds sing with regional accents and pass their individual songs along from generation to generation. (CC) (R)
(11) Kung Fu: Caine lies near death both as a boy and a man in a profound metaphysical mystery of the bizarre and the unknown.
(12) Joker, Joker, Joker
(13) Movie: ★★★ **"King Kong" (1933) Fay Wray, Robert Armstrong. A monstrous ape battles an army while trying to retain possession of a woman captive.**

7:30
(2) A New Kind Of Family: After doing a report on smoking for school, Hillary persuades Kit to give up cigarettes.
(5) Wildlife Adventure: "Death In The Tsavo"
(7) Family Feud

8:00
(2) Return Of The Saint: Simon is pitted against a beautiful but deadly woman (Britt Ekland) when he tries to protect the life of a powerful oil sheik.
(4) 240-Robert: A man in a hang-glider entangled in power lines brings Thib close to a high-voltage death. (R)
(5) Buck Rogers In The 25th Century: Buck teams up with the scheming Princess Ardala (Pamela Hensley) to stop a beautiful dictator from overtaking a peaceful planet. (R)
(6) CHiPs: Jon and Ponch take on off-duty interest in a couple of pretty girls they rescued from a car on a cliff. (R)
(7) That's My Line: (Premiere) Bob Barker hosts a comedy - variety series which focuses on people in strange and - or amusing occupations.
(8) Hawaii Five-O
(9) Monty Python's Flying Circus: A panel game with a purpose, a school prize giving, the Sensible party and the Silly party are in a neck-and-neck race, read the small print. (R)
(11) Movie: ★★★½ **"Harvey" (1951) James Stewart, Josephine Hull. A woman tries to have her brother put away when he begins talking to his invisible rabbit friend.**
(12) Streets Of San Francisco: When an old man decides that the way to get what he and his friend need is to steal it, their prime target is another old but wealthy man.

8:30
(9) The Good Neighbors: "Sweet And Sour Charity" Despite Margo's distaste for the musical "Sweet Charity" and its costumes, she's intent on landing the leading role.

9:00
(2)(6) CBC Film Festival: ★★★½ "Portrait Of The Artist As A Young Man" Bosco Hogan, John Gielgud. Based on the work by James Joyce. A young Irishman exhibits rebellious behavior and radical thinking as he acts in the opposite direction of social custom during his religious upbringing.
(4)(13) Love Boat: A young man falls for an older woman, and Isaac runs into a beautiful former school chum and her macho husband. (R)
(7) CBS Movie: ★★½ **"No Other Love" (1979) Richard Thomas, Julie Kavner. Two marginally retarded young adults meet with opposition when they make plans to marry. (R)**
(8) Academy Performance: ★★★ "The Bingo Long Traveling All-Stars And Motor Kings" (1977) Billy Dee Williams, Richard Pryor. In 1939, a black baseball player decides to combat the greedy owners of the Negro National League by forming his own team to barnstorm America.
(9) Movie: ★★ **"Copacabana" (1947) Groucho Marx, Carmen Miranda. Numbskulls disrupt the serenity of the famous Copacabana.**
(12) Movie: ★★½ **"McGuire, Go Home!" (1966) Dirk Bogarde, George Chakiris. An American girl's life becomes endangered when she stumbles upon information concerning terrorist activities.**

10:00
(4)(13) Fantasy Island.
(5) Pre-Convention Special Report: John Chancellor and David Brinkley report on the upcoming Democratic National Convention.

10:30
(9) "Doc," The Oldest Man In The Sea.
(11) Movie: ★★½ **"Pack Up Your Troubles" (1932) Stan Laurel, Oliver Hardy.**

11:00
(2)(6) CBC National News
(4)(5) News
(7) Movie: ★★★ **"The Organization" (1971) Sidney Poitier, Barbara McNair.**
(8) CTV National News
(13) Sports Page

11:15
(2) News
(6) Vancouver Island News

11:20
(4) ABC News
(8) News

11:30
(5) Saturday Night Live.
(12) Movie: ★★★½ **"The Cruel Sea" (1953) Jack Hawkins, Donald Sinden.**

11:35
(4) Movie: ★★½ **"Murder On The Midnight Express" (1975) Judy Geeson, Charles Gray.**

11:40
(2) Movie: ★★★½ **"Bye, Bye, Birdie" (1963) Dick Van Dyke, Janet Leigh.**

12:00
(11) News
(13) Movie: ★★ **"Partners" (1976) Denholm Elliot, Hollis McLaren.**

12:05
(6) Academy Performance: ★★★ "The Bingo Long Traveling All-Stars And Motor Kings" (1977) Billy Dee Williams, Richard Pryor.
(8) Movie: ★★½ **"Beautiful But Deadly" (1973) Anthony Quinn, Robert Forster.**

1:00
(5) Second City TV
(7) WCT Tennis

1:05
(4) Alias Smith And Jones

1:15
(12) News

1:30
(5) Movie: ★★ **"Survive!" (1976) Pablo Ferrel, Hugo Stiglitz.**

2:00
(7) News

2:05
(4) News
(6) Movie: ★★★ **"The Yellow Rolls-Royce" (1964) Rex Harrison, Ingrid Bergman.**

2:20
(8) Movie: ★★½ **"Another Time, Another Place" (1958)**

Saturday Prime Time

	7:00	7:30	8:00	8:30	9:00	9:30	10:00	10:30	11:00
(2)	Star Chart	Kind Of Family	Return of Saint		Film Festival: Portrait Of The Artist As A Young Man				News
(3)	Winston Dans Les Iles		Cinema: Drame				Americans	Nouvelles	Cinema
(4)	Lawrence Welk		240-Robert		Love Boat		Fantasy Island		News
(5)	Outdoorsman	Wildlife	Buck Rogers				Pre-Convention Special Report		News
(6)	Celebrity Concert		Chips		Film Festival: Portrait Of The Artist As A Young Man				News
(7)	Loser Take All	Family Feud	That's My Line		Movie: No Other Love				Movie
(8)	BJ and the Bear		Hawaii Five-O		Movie: The Bingo Long Traveling All-Stars and Motor Kings				News
(9)	Nova		Monty Python	Good Neighbors	Movie: Copacabana			Doc	
(11)	Kung Fu		Movie: Harvey					Movie: Pack Up Your Troubles	
(12)	Joker, Joker		Streets of San Francisco		Movie: McGuire, Go Home!				
(13)	Movie: King Kong				Love Boat		Fantasy Island		Sports Page

Sunday August 10

Sunday Prime Time

	7:00	7:30	8:00	8:30	9:00	9:30	10:00	10:30	11:00
2	Beachcombers	Muppets	Happy Days	Three's Company	Edward and Mrs. Simpson: Pt. 5		Summer Concert		News
3	Chez Denise	Beaux Dimanches		Beaux Dimanches				Nouvelles	Cinema
4	Galactica 1980		Movie: The Users					News Special	News
5	Disney's Wonderful World		Chips		Movie: The Dutchess And The Dirtwater Fox				News
6	Beachcombers	Alice	National Geographic		Edward and Mrs. Simpson: Pt. 5		Summer Concert		News
7	60 Minutes		Archie Bunker	Day at a Time	Alice	Jeffersons		Campaign '80	News
8	Lou Grant		Treasure Island: Pt. 2		Vegas		Best of W-5		News
9	Soc.—in Pro.	Run, America	Evening At Pops		Masterpiece Theatre		Images	Human Face of China	
11	Movie: Nevada Smith			Probe	Contact	Community Forum		700 Club	
12	Streets Of San Francisco		Creatures Great and Small		Horseman Riding By		60 Minutes		Christian Spec.
13	60 Minutes		Movie: Future Cop			Jeffersons		Bang Bang	Sports Page

7:00
4 Viewpoint On Nutrition
5 Faith For Today
6 8 McGowan And Company
7 Day Of Discovery
11 Jerry Falwell
12 The Kroeze Brothers
13 Harrigan

7:30
4 This Is The Life
5 Davey And Goliath
6 Robert Schuller
7 Music And The Spoken Word
8 Sports Hot Seat
12 Jimmy Swaggart
13 Spider-Man

7:45
5 Dialogue

8:00
4 Insight
5 Eucharist
7 Sunday Morning
8 Search
9 Sesame Street (R)
11 Jimmy Swaggart

8:30
4 Agriculture U.S.A
5 I Like Myself
6 Jimmy Swaggart
8 Oral Roberts
11 Introduction To Life
12 Day Of Discovery
13 Godzilla

9:00
2 Wild Kingdom
4 Boomerang
5 Pleasant Journeys
6 8 Rex Humbard
9 Sesame Street (R)
11 The Kroeze Brothers
12 Anchor

9:30
2 Coronation Street
4 Kidsworld
5 Gardening With Ed Hume
7 Face The Nation
11 Rex Humbard
12 Robert Schuller
13 Battle Of The Planets

10:00
4 Kids Are People Too
5 The White House Conference On Families: Edwin Newman reports on the findings of the regional conferences called to examine the strengths and weaknesses of the American family.
6 Oral Roberts
7 Eye On The Northwest
8 Creative Hands
9 Sesame Street (R)
13 Dr. Who

10:30
2 Movie: ★★★ **"Sing You Sinners!" (1938) Bing Crosby, Fred MacMurray. A happy-go-lucky man makes his family rich by winning big at the racetrack.**
6 Search
7 Undersea World Of Jacques Cousteau
8 Day Of Discovery
11 Robert Schuller
12 Faith For Today
13 Rocket Robin Hood

11:00
5 Boat Racing Highlights: "1979 SeaFair Trophy Unlimited Hydroplane Race"
6 8 It Is Written
9 Sesame Street (R)
12 Ernest Angley

11:30
4 Animals Animals Animals: "The Shark" (R)
5 Boat Racing: "SeaFair Hydroplane Races" Don Poier delivers events in this start to finish coverage of the SeaFair World Championship Hydroplane Race from Lake Washington.
6 Day Of Discovery
7 Boat Racing: "SeaFair Hydroplane Races"
8 Keith McColl
9 Search
13 Sunday Gardener: Host: Frank Van Kast.

AFTERNOON

12:00
2 Meeting Place: Rev. Graham Kennedy officiates at St. Stephen's Presbyterian Church in Ottawa, Ontario. (R)
4 National Long Driving Championship: Finals of the sixth annual long driving championship (from the Oak Hill Country Club in Rochester, New York).
6 The World Tomorrow
8 Red Fisher
9 The Forsyte Saga: "Action For Libel" Michael's battle with MacGown in Parliament explodes into a fist fight. Fleur and Marjorie near court action.
11 Movie: ★★½ **"First Spaceship On Venus" (1962) Yoko Tani, Oldrick Lukes. In 1980 eight scientists discover a progressive civilization on the planet Venus.**
12 Jerry Falwell
13 100 Huntley Street

12:30
4 PGA Championship: Final round play in this golf tournament (live from the Oak Hill Club in Rochester, New York).
6 Keith McColl
8 Jimmy Swaggart

1:00
2 Sportsweekend: The final round of the Peter Jackson Golf Classic is presented from St. George's Golf and Country Club in Toronto.
6 Summer Country Canada: Jim and Don Rickard, two Southern Ontario men who run a highly diversified 1000-acre farm, are profiled.
8 Terry Winter
9 Washington Week In Review (R)
12 Faith 20

1:30
6 Hymn Sing: The Hymn Sing Chorus and Orchestra perform selections including "It's A Pleasure To Thank You," "Thy Will Be Done" and "Birds Are Singing" in a tour of the Maritimes. (R)
8 Movie: ★★ **"Columbo: Try And Catch Me" (1974) Peter Falk. Lieutenant Columbo is assigned another baffling case.**
9 Wall Street Week: "Monday Morning Market Strategy" Guest: William M. LeFevra, vice president, investment strategy for Purcell, Graham & Company, Inc. (R)
11 Movie: ★★ **"Blondie's Anniversary" (1948) Penny Singleton, Arthur Lake. Blondie's anniversary gift from Dagwood causes nothing but trouble.**
12 PTL Club
13 Wrestling

2:00
6 Movie: ★★★ **"The Honeymoon Machine" (1961) Steve McQueen, Jim Hutton. Two sailors come up with an ingenious computer that will beat the numbers at a gambling casino.**
9 Great Performances: "The Marriage Of Figaro" Karl Bohm conducts the Vienna Philharmonic Orchestra in Mozart's classic opera of mistaken identities. (R)

2:30
13 Movie: ★★ **"Kung Fu Gold" (1975) Wang Kuan-Hsiung, Tze Lan. Kung Fu masters use their extraordinary methods of defense while searching for gold in the hills outside Hong Kong.**

3:00
2 Summer Country Canada: Jim and Don Rickard, two Southern Ontario men who run a highly diversified 1000-acre farm, are profiled.
8 Movie: ★★½ **"Lucas Tanner" (1974) David Hartman, Joe Garagiola. An English teacher-baseball coach demonstrates his loyalty to his students in a St. Louis high school.**
11 Movie: ★★½ **"Mighty Joe Young" (1949) Terry Moore, Robert Armstrong. When a gorilla is raised by a young girl in Africa, a press agent tries to bring it to the U.S. as a nightclub act.**

3:30
2 Hymn Sing: The Hymn Sing Chorus and Orchestra perform selections including "It's A Pleasure To Thank You," "Thy Will Be Done" and "Birds Are Singing" in a tour of the Maritimes. (R)
12 Today In Bible Prophecy

4:00
2 The Best Of Man Alive: The people of Les Compagnons des Marronniers, who have been labeled "mentally retarded" all their lives, show how their organization is trying to help others. (R)
4 Issues And Answers
6 Treasure Island: Based on the novel by Robert Louis Stevenson. A young boy with a secret map joins Long John Silver and his pirate crew to scout the seas for ships laden with valuable cargo. (Part 1)
7 U.S. Clay Court Tennis Championships: Finals of this tennis event (from Indianapolis).
12 Funorama

4:30
2 Canadian Reflections: The life of a political radical and his actions are examined over a ten-year period.
4 Directions
8 Question Period: Moderator Bruce Phillips and a panel of guest journalists interview top newsmakers on current domestic and international issues.
12 I Dream Of Jeannie: Jeannie's budget saves money, but almost loses Tony's job.
13 Horst Koehler: "Cologne"

5:00
2 Whiskey, Whiskey Papa
4 Auto Racing: "Can-Am Challenge"
5 Meet The Press
6 Student Forum
8 Untamed World: The medieval splendor of a Moslem festival in Nigeria, the traditions practiced by many African tribes and Spain's Holy Week processions are highlighted. (Conclusion) (R)
11 Bionic Woman: Jaime is captured by men planning to steal an atomic-powered flying suit from an air base.
12 Undersea World Of Jacques Cousteau: "Sunken Treasure" A touch of "gold fever" infects the crew as Captain Cousteau sails the Calypso to the Caribbean Ocean in search of the sunken command ship of Spain's 1641 New World Armada.
13 Global Newsweek

5:30
4 Exploration Northwest
5 News
6 Vancouver Island News
8 Capital Comment
9 Soccer Made In Germany: "Milano"

EVENING

6:00
2 Disney's Wonderful World: When a plane carrying a bull and its owner to the famous Pendleton Roundup develops engine trouble, the two have to parachute to safety. (R)
4 6 8 News
5 NBC News
7 CBS News
11 Star Trek: Kirk and McCoy land on a planet not knowing that it is being guarded by an alien woman.
12 Donahue
13 Western Front

6:30
4 Viewpoint On The News
5 How Come?: Al Wallace accompanies Ivar Hagland on a tour of Ivar's private collection of Chinese art.
6 8 Travel '80
7 News
9 NASL Soccer: New York Cosmos vs. Seattle Sounders

7:00
2 6 The Beachcombers: A young boy who works in a neighborhood store decides to "borrow" some money from the store's cash register to complete one of his many deals on the side. (R)
4 Galactica 1980: A renegade Galatican plots to kidnap the Earthbound Galactican children. (R)
5 Disney's Wonderful World: "The Omega Connection" A young CIA agent tries to solve the kidnapping of a defecting scientist with a unique energy formula. (Part 2) (CC) (R)
7 13 60 Minutes
8 Lou Grant: A St. Patrick's Day party leads to a Trib investigation of American financial and armament support being given to warring Irish. (R)
11 Movie: ★★ **"Nevada Smith" (1975) Cliff Potts, Lorne Greene. A young man accompanies his friend across the Utah Territory with a dangerous shipment.**
12 Streets Of San Francisco: Two men, one meek and the other a burly animal type, are involved in the rape-murder of an attractive young waitress.

7:30
2 The Muppets: Guest: Carol Channing. (R)
6 Alice: Alice refuses to let Tommy go with a group of older friends to Mexico during Easter vacation. (R)
9 Run, America, Run: Medical authorites and common folk discuss the hazards and benefits of running.

8:00
2 Happy Days
4 ABC Movie: ★★★ **"The Users" (1978) Jaclyn Smith, Tony Curtis. An aspiring actress marries a fading but still powerful entertainer as a means of climbing Hollywood's social ladder. (R)**
5 CHIPs: Jon and Ponch take on off-duty interest in a couple of pretty girls they rescued from a car on a cliff. (R)
6 National Geographic Special: For 250 million years, reptiles and amphibians have survived as a life form apart from the higher animals.
7 Archie Bunker's Place: Sparks fly when Veronica's two-timing ex-husband turns up again. (R)
8 Treasure Island: Jim hides the map from the pirates and sets sail, as a cabin boy, on a chartered ship. (Part 2)
9 Evening At Pops: The multitalented Joel Grey lends his inimitable style to performances of "Cabaret" by Kander - Ebb, "Short People" by Randy Newman, and songs by Cy Coleman and George M. Cohan. (R)
12 All Creatures Great And Small: "Sleeping Partners" James and Helen have a working honeymoon and Siegfried makes Tristan work for his finals. (Part 10)
13 Movie: ★★ **"Future Cop" (1976) Ernest Borgnine, Michael Shannon. An old-line street cop teams up with a computerized "rookie."**

8:30
2 Three's Company
7 One Day At A Time: To Ann's dismay, Schneider teaches her newly-single boss the fine points of singles-bar prospecting. (R)
11 Probe: Host: Jack Eddy.

9:00
2 6 Edward And Mrs. Simpson: The new king tells his shocked family that he cannot go through with the coronation ceremony since he intends to marry Wallis. (Part 5 of 7) (R)
5 NBC Movie: ★★★ **"The Duchess And The Dirtwater Fox" (1976) George Segal, Goldie Hawn. A con man teams up with a dance hall girl to hold onto stolen money that was lost by careless bank robbers. (R)**
7 Alice: Alice refuses to let Tommy go with a group of older friends to Mexico during Easter vacation. (R)
8 Vegas: Dan tries to keep his assistant Bea from marrying a man (Dennis Cole) who plans to kill her in order to gain an inheritance. (R)
9 Masterpiece Theatre: "Lillie: The Sailor Prince" Lillie's indiscretion turns society against her, but at a party arranged by her artist friends, the Prince of Wales forgives her. (Part 7 of 13) (CC) (R)
11 Contact: Host: Linda Stahl. Monte Irvin discusses the new game, "Math Baseball."
12 A Horseman Riding By: "The Profiteers" The valley has its first conscientious objector and most of the locals do not take it kindly.

9:30
7 13 The Jeffersons: George goes into hysterics when Jenny goes into labor. (R)
11 Community Forum: "Displaced Homemakers And State Legislative Laws" Host: Linda Stahl.

10:00
2 6 Summer Concerts: Anna Russell is featured in a "Klassical Koncert," which presents classical music in combination with comedy sketches. (R)
8 The Best Of W-5: Helen Hutchinson reports on open-heart surgery. Henry Champ investigates the use of food as a weapon, and Jim Reed visits two brothers with opposing views on the future of Quebec. (R)
9 Images Of Indians: "The Movie Reel Indians" The efforts of the Indians to change misconceptions and to persuade the major studios to film the tribes realistically are documented.
12 60 Minutes

10:30
4 ABC News Special: The upcoming Democratic National Convention is previewed.
7 Campaign '80: Democratic National Convention: Walter Cronkite previews the upcoming Democratic National Convention.
9 The Human Face Of China: "Mind, Body And Spirit"
11 700 Club
13 Bang, Bang, You're Alive: Maria Muldaur and the Lockers are featured.

11:00
2 6 CBC National News
4 5 7 News
8 CTV National News
12 Christian Broadcasters Special
13 Sports Page

11:15
2 News
6 Vancouver Island News
7 CBS News

11:20
4 ABC News
8 News

11:30
5 Dave Allen At Large
7 Movie: ★★½ **"Impasse" (1969) Burt Reynolds, Anne Francis.**

11:35
4 Movie: ★★★ **"Night People" (1954) Gregory Peck, Broderick Crawford.**

11:40
2 Movie: ★★★ **"Sullivan's Travels" (1941) Joel McCrea, Veronica Lake.**
8 Capital Comment

12:00
5 Movie: ★½ **"Escape To The Sun" (1972) Laurence Harvey, Josephine Chaplin.**
6 Movie: ★★½ **"A Step Out Of Line" (1970) Vic Morrow, Peter Falk.**
11 News
12 Movie: ★★½ **"Murder My Sweet" (1944) Dick Powell, Claire Trevor.**
13 Movie: ★★ **"Godzilla Vs. Megalon" (1976) Katsuhiko Sasaki, Mori Mikita.**

12:10
8 Movie: ★★★½ **"Serpico" (1973) Al Pacino, Tony Roberts.**

1:20
7 News

1:30
4 News

1:35
4 Note Of Faith

2:00
6 Movie: ★★½ **"The Boys" (1962) Richard Todd, Robert Morley.**
12 News

2:40
8 Movie: ★★½ **"Untamed Frontier" (1952) Joseph Cotten, Shelley Winters.**

Monday evening August 11

DAYTIME MOVIES

9:00

⑥ ★★½ "Johnny Dark" (1954) Tony Curtis, Piper Laurie. An engineer designs a race car, but has trouble finding someone to manufacture it.

1:00

⑨ ★½ "Grand Ole Opry" (1940) Lois Ransom, Allan Lane. A small-town mayor tries to unseat a powerful opponent in a race for governor.

⑪ ★★ "Requiem For A Gunfighter" (1965) Rod Cameron, Stephen McNally. A gunslinger, mistaken for a judge, exercises the power of the position to condemn an outlaw accused of murder.

⑬ ★★½ "The Tin Star" (1957) Henry Fonda, Anthony Perkins. A bounty hunter and a young sheriff team up to tame the town bully.

2:30

③ "Le Convoi des braves" (1950) Ben Johnson, Ward Bond. Des bandits se joignent a un convoi de Mormons dirige par deux cowboys intrepides.

EVENING

6:00

② CBC Evening News

④⑤⑦⑫ Democratic National Convention: Live coverage of the 1980 Democratic National Convention from Madison Square Garden in New York City. (Note: Late night programming may be delayed or preempted by convention coverage).

⑥⑧ News.

⑨ Zoom (R)

⑪ I Love Lucy: The Mertzes find a way to stay with the Ricardos, but the scheme has its complications.

⑬ Great Debate: Resolved: "That Greed, Not Service, Motivates Corporate Capitalism"

6:30

⑨ Over Easy: Guest: Edie Adams. (CC) (R)

⑪ Andy Griffith: Mayberry fears disaster when Andy discovers that a farmer's goat has eaten a good-sized meal of dynamite.

7:00

② Happy Days Again: Fonzie volunteers to tutor Richie, Potsie and Ralph for an exam necessary for them to graduate. (Part 1)

⑥ Hogan's Heroes: Hogan's men dupe the Gestapo and help three atomic scientists escape to England.

⑧ Circus: Cal Dodd and Sherisse Laurence welcome the Gran Mar tight-wire act, trapeze artist Miss Ives, Susan Sherryl's Afghan Champions, balancer Eric Adams and the Karina comedy trampoline act. (R)

⑨ MacNeil - Lehrer Report

⑪ Hogan's Heroes: Col. Klink is ordered to shape up physically or ship out to the Russian Front.

⑬ Vancouver

7:30

② House Calls: Amos makes a date for Charley with a wealthy patron of Kensington General on the same night Charley is supposed to see Ann. (R)

⑥ Rhoda: Rhoda and Brenda take their mother on her first trip to the doctor, a visit that Ida faces with fear and embarrassment.

⑨ Wilderness: "Canada's Arctic North" Anthony Smith journeys between the treeline and the start of polar snow and ice in Canada's Arctic tundra.

⑪ Adam-12: Malloy and Reed, working out at a local park, make friends with many youngsters.

8:00

② The White Shadow: Coach Reeves is confronted with a major gambling scandal involving one of his basketball players. (R)

④ 20 - 20

⑥ Lawrence Welk: "Cole Porter Song Hits" (R)

⑧ Sanford: Fred gets a piece of the rock when a fabulous diamond ring drops into his hat during a hold-up in a posh Beverly Hills jewelry store.

⑨ Superstar Profile: "Paul Newman"

⑪ Testimony Of Two Men: (Premiere) Martin Eaton (Steve Forrest), returning from the Civil War, discovers that the woman (Barbara Parkins) he loves has married Adrian Ferrier (William Shatner), a wealthy aristocrat. Marjorie and Adrian have two children. Jonathan (David Birney), one of them, becomes a doctor and proposes marriage to Eaton's illegitimate daughter (Linda Purl).

8:30

⑤ To Be Announced

⑧ Headline Hunters

⑨ Old Friends... New Friends: Fred Rogers meets Dr. Gerald Jampolsky, physician to children with catastrophic diseases and head of the Center for Attitudinal Healing in California.

Monday Prime Time

	7:00	7:30	8:00	8:30	9:00	9:30	10:00	10:30	11:00
②	Happy Days	House Calls	White Shadow		M.A.S.H.	WKRP	News Mag.	This Land	News
③	Pistroli	A Contrepoids	Scenario	Cinema: Policier				Nouvelles	
④	Democratic Convention — in prog.		20-20		Mr. Roberts	P.M. Magazine	Anna Karenina: Pt. 8		News
⑤	Democrat Convention — in prog.			T.B.A.	Movie: Chisum				News
⑥	Hogan's Heroes	Rhoda	Lawrence Welk		Stan Kann	Comedy Shop	News Mag.	This Land	News
⑦	Democratic Convention — in prog.				Movie: Brannigan				News
⑧	Circus		Sanford	Headline Hunt	Movie: Conduct Unbecoming				News
⑨	MacNeil	Wilderness	Superstar Prof.	Old Friends	William Faulkner: A Life On Paper				Hudson River
⑪	Hogan's Heroes	Adam - 12	Testimony Of Two Men				News		Benny Hill
⑫	Democratic Convention — in prog.			M.A.S.H.	Merv Griffin		On the Buses	News	After Benny
⑬	Vancouver				New Avengers		The Four Seasons		Sports Page

9:00

②⑫ M.A.S.H

④ Mr. Roberts

⑤ Movie: ★★★½ **"Chisum" (1970) John Wayne, Forrest Tucker. A cattle baron enlists the aid of Billy the Kid in fighting corrupt, power-hungry law officers.**

⑥ Stan Kann: Peter Pit guests.

⑦ Movie: ★★ **"Brannigan" (1975) John Wayne, Richard Attenborough. An American police detective attempts to locate a racketeer who has been abducted from his hiding place in London.**

⑧ CTV Movie: ★★½ **"Conduct Unbecoming" (1975) Michael York, Trevor Howard. An Army officer takes up the defense of a friend facing a military court martial after he is accused of assaulting the widow of his regiment's hero.**

⑨ William Faulkner: "A Life On Paper" Narrated by Raymond Burr, this documentary examines Faulkner's life, work and inspirations through the observations of those who were closest to him. (R)

⑬ New Avengers: Steed learns that the Russian agents attacking out-of-date military installations have been preserved in a state of suspended animation since World War II... and they may well create World War III. (Part 2)

9:30

② WKRP In Cincinnati: The staff suspects that Jennifer is going to be alone for Christmas and come up with some unique presents to ease her loneliness. (R)

④ P.M. Northwest

⑥ Comedy Shop

⑫ To Be Announced

10:00

②⑥ CBC Newsmagazine

④ Anna Karenina: Society will not forgive the scandal of their love affair when Anna and Vronsky return to St. Petersburg. (Part 8 of 10)

⑪ News

⑫ On The Buses: "Private Hire" Trying to get a free-lift on one of his buses has Stan in deep trouble with the Inspector.

⑬ The Four Seasons: The interrelationships of plants, animals and insects in their natural habitats are examined.

10:30

②⑥ This Land: The wiring of wild animals in order to track their movements and to prevent the spread of rabies is documented.

⑫ News

11:00

②⑥ CBC National News

④⑤⑦ News

⑧ CTV National News

⑨ Hudson River: The impact of industry and technology on this New York river and the work of the Hudson River Sloop Clearwater Inc., founded by folksinger Pete Seeger, to promote its conscientious use and appreciation, is chronicled. (R)

⑪ After Benny Hill: "Bernard Cribbins" Bernard goes fishing, dies like a good cowboy should and gets drummed out of the army.

⑫ After Benny Hill: Zoot suits, moon shots and sinister agents.

⑬ Sports Page

11:20

⑥ Vancouver Island News

⑧ News

11:27

② News

11:30

④ ABC News

⑤ The Best Of Carson: Guests: Liberace, Marco Valenti, David Letterman, Linda Hopkins. (R)

⑦ CBS Late Movie: ★★ **"Ode To A Dying Love" (1972) James Wainwright, Christine Belford.**

⑪ National News

⑫ Movie: ★★★ **"Five Desperate Women" (1971) Anjanette Comer, Robert Conrad.**

11:45

② Robin's Nest: Vicky's wedding plans clash with those of Nicholls when she decides that she and Robin should get married. (R)

11:50

④ Barney Miller

12:00

⑪ 700 Club

⑬ Movie: ★★½ **"The Steel Claw" (1961) George Montgomery, Charito Luna.**

12:05

⑥ Movie: ★★★ **"The Affair" (1973) Natalie Wood, Robert Wagner.**

⑧ Movie: ★★½ **"The Girl Who Came Gift-Wrapped" (1974) Richard Long, Karen Valentine.**

12:15

② The Good Life

12:25

④ Barney Miller

1:00

④ Six Million Dollar Man

⑤ Tomorrow: Guests: Nurse Jani Adams, indicted for killng patients in a Las Vegas hospital, and her lawyer Melvin Bellie; Bianca Jagger.

⑪⑫ News

1:30

⑦ Movie: ★★★½ **"Born Yesterday" (1950) Judy Holliday, William Holden.**

1:50

⑥ Movie: ★★★ **"Wings Of The Hawk" (1953) Van Heflin, Julie Adams.**

⑧ Movie: ★½ **"Gorath" (1965) Kiu Toho, Suzi Wani.**

2:00

④ News

3:30

⑦ News

No Other Love.

Emmy Award-winners Richard Thomas and Julie Kavner star in a poignant drama, *No Other Love*, about a marginally retarded young couple in love, to be rebroadcast Saturday, at 9 on Channel 7.

The drama deals with a young girl who, because of her disability, has been smothered by her well-meaning family and has never been allowed any independence.

Thomas plays an equally retarded, but much more self-reliant, youth who has been encouraged to function to the full extent of his capabilities. The pair meet, fall in love, and plan to be married, despite her parents' attempts to separate them. The determined young couple seeks to convince the concerned adults that they, too, are entitled to a life of their own.

CBC radio highlights

CBC FM radio station can be dialled at 105.7

SATURDAY
FM Network

3:05 Chicago Symphony — Mahler's Symphony No. 8 in E flat (Symphony of a Thousand); James Levine conducting.

7:05 Audience — Drottningholm, a musical documentary about an 18th century Swedish theatre restored to life, by Michael Cass-Beggs; plus music from the Swedish Court. Also, The Day the War Ended, a story by Audrey Thomas about August 14, 1945; read by Janet Wright.

9:05 International Concert — Host: Harry Mannis. Part I — Orquesta Sinfonica de Spanish Radio, conducted by Enrique Garcia Asensio: Saint-Saens: Concerto No. 2. Part II — From Radio France, Orchestre National de France conducted by Lukas Vis.

SUNDAY
FM Network

11:05 In Concert — With Cam Trowsdale. Today, Via Nova Quartet with Marie-Claire Jamet, harp; Robert Cram, flute; and James Morton, clarinet: music by Debussy and Ravel.

3:30 The Transcontinental — Host: Otto Lowy. Today, enjoy music of Spain, including zarzuala arias by Montserrat Caballe and Victoria de Los Angeles.

5:05 Opera In Stereo — Host: Ruby Mercer. The Houston Grand Opera presents Puccini: Leona Mitchell, Cio-Cio-San; Eunice Alberts, Suzuki; Brent Ellis, Sharpless; Chorus and Houston Symphony Orchestra conducted by John DeMain.

8:05 Two New Hours — David Grimes and Warren Davis present the final program in the Sounds of New Music series. Part I — New Concerts (Toronto) perform: Bruce Mather; Musique pour champigny, and Ausone; James Tenney: Three Indigenous Songs; John Beckwith: Upper Canada Hymn Preludes: Kaikhosru Shapuirji Sorabji: Cinque Sonneti di Michaelangelo. Part II: Music Inter Alia (Winnipeg): Chu Wen Chung: Cursive; John Mayer: Raga Music.

10:05 Celebration — Hosts Warren Davis and Bronwyn Drainie present Dante Revisited, a feature by Tom Gregor: Heaven and Hell, as seen by Dante and by other people today. (Repeat broadcast.)

MONDAY
FM Network

11:35 Mostly Music — Host: Barclay McMillan. Today, the last of six Monday broadcasts offering the "creme de la creme" concerts from major European music festivals (courtesy of the European Broadcasting Union) — from the 1979 Montreux-Vevy Festival, The Hamburg Radio Orchestra, conducted by Klaus Tennstedt performs: Beethoven: Symphony No. 3 and Egmont Overture.

3:04 Light Music Society — Host: Warren Davis. Today — Franz Lehar: Overture to 'Paganini' (Graunbe Symphony Orchestra of Munich, conducted by Wolfgang Ebert.)

8:04 Symphonies Of Haydn — Jim Bennet presents this daily summer series which includes anecdotes about the life and works of the Austrian composer, Franz Joseph Haydn, and a look at how some of his symphonies got their titles.

9:00 Summer Arts National — Tonight, a 15-part series of readings from Babbitt by Sinclair Lewis, read by Gerard Parkes. At 9:15, Arts National Concert Part I: The last in a series from the Ascona Music Festival in Switzerland — Arthur Gurmiaux, violin; Paul Crossley, piano — Faure: Sonata in A major, Op. 13.

TUESDAY
FM Network

11:35 Mostly Music — Last of six Tuesday programs on Shaw and Music. Today, Music Show Loved: A tribute to Beethoven, and a performance of the "greatest symphony written since Beethoven." (Whatever happened to Goetz?)

3:04 Light Music Society

Tues evenin

DAYTIME M

9:00

⑥ ★★½ "Smok (1955) Dana And Laurie. An Inc sends survivors down the Colorad

1:00

⑨ ★★ "Copacaba Groucho Marx Miranda. Numbsl the serenity of the pacabana.

⑪ ★★½ "OSS 117 For A Killer" derick Stafford, mongeot. An Am learns of a synd control the world a potent South drug.

⑬ ★★½ "Thund East" (1953) Ala borah Kerr. A b tempts to help sions after a man a maharajah.

2:30

③ "Carnaval sou Documentaire. l l'Aquarium de N couple francais Stucki Catala est

EVENIN

6:00

② CBC Evening N

④⑤⑦⑫ Demo tional Conventio erage of the 1980 National Conve Madison Square New York City. night programm delayed or preen vention coverage

⑥⑧ News

⑨ Zoom (R)

⑪ I Love Lucy: (ing and PTA mee Ricardos and verbal battle.

⑬ Great Debate "That The Futur Is Safer In The Liberal Party"

6:30

②⑥ CFL Footb Columbia Lions Stampeders

⑨ Over Easy: G DeHaven. (CC) (

⑪ Andy Griffith: Barney look for ing their high s hearts at the Ma of '45 reunion.

7:00

⑧ Diff'rent Strol girl displays a Arnold just to ge person she's for... Willis. (R)

— A musical tri people of Ameri Gershwin: Ov 'Strike Up the Overture to 'F (Buffalo Phil under Micha Thomas); Victo American Fan cinnati Pops under Erich Leroy Anderso Holiday, and pated Clock Rochester Band derick Fennell Foster: Medley Sherrill Milne brosian Singe National Philha chestra cond Charles Ge Charles Ives: M ber 2 (James S the Yale Theat tra).

Tuesday
evening August 12

DAYTIME MOVIES

9:00

⑥ ★★½ "Smoke Signal" (1955) Dana Andrews, Piper Laurie. An Indian attack sends survivors on a ride down the Colorado River.

1:00

⑨ ★★ "Copacabana" (1947) Groucho Marx, Carmen Miranda. Numbskulls disrupt the serenity of the famous Copacabana.

⑪ ★★½ "OSS 117 -- Mission For A Killer" (1966) Frederick Stafford, Mylene Demongeot. An American agent learns of a syndicate out to control the world by means of a potent South American drug.

⑬ ★★½ "Thunder In The East" (1953) Alan Ladd, Deborah Kerr. A blind girl attempts to help relieve tensions after a man sells guns to a maharajah.

2:30

③ "Carnaval sous la mer" Documentaire. Une visite a l'Aquarium de Noumea par le couple francais Rene et Stucki Catala est presentee.

EVENING

6:00

② CBC Evening News

④⑤⑦⑫ Democratic National Convention: Live coverage of the 1980 Democratic National Convention from Madison Square Garden in New York City. (Note: Late night programming may be delayed or preempted by convention coverage).

⑥⑧ News

⑨ Zoom (R)

⑪ I Love Lucy: Chicken-raising and PTA meetings get the Ricardos and Mertzes in a verbal battle.

⑬ Great Debate: Resolved: "That The Future Of Canada Is Safer In The Hands Of The Liberal Party"

6:30

②⑥ CFL Football: British Columbia Lions at Calgary Stampeders

⑨ Over Easy: Guest: Gloria DeHaven. (CC) (R)

⑪ Andy Griffith: Andy and Barney look forward to seeing their high school sweethearts at the Mayberry Class of '45 reunion.

7:00

⑧ Diff'rent Strokes: A cute girl displays an interest in Arnold just to get closer to the person she's really fallen for... Willis. (R)

⑨ MacNeil - Lehrer Report

⑪ Hogan's Heroes: A Russian spy helps Hogan keep French art out of Goering's hands.

⑬ Vancouver

7:30

⑧ Stars On Ice: Guests: Don Jackson, Tracey Wainman, Keith Swindlehurst and Judie Jeffcott, Marek Norman, Liliane Stilwell. (R)

⑨ Wonders Of The Sea: "The Not So Terrible Octopus"

⑪ Adam-12: Malloy and Reed track down a suspect wanted as a result of a crime spree in lovers' lane.

8:00

④ 20 - 20

⑧ The Misadventures Of Sheriff Lobo: Sheriff Lobo and his deputies are plagued by bandits and hillbillies when they try to find out where the youngest member of the Beauregard clan hid thousands of dollars in stolen money.

⑨ Nova: "The Williamsburg File" The detailed restoration of this colonial town in Virginia demonstrates how the historical past can yield clues about the way people went about their daily lives. (CC) (R)

⑪ Testimony Of Two Men: Mavis names Jon as her abortionist, and he is brought to trial. After his acquittal, Jon and Harald's orphaned step-daughter find themselves mutually attracted, but a relationship looks doubtful.

8:30

⑤ To Be Announced

⑫ Merv Griffin: Guests: Dyan Cannon, Johnny Lee, Charlie Callas, Kaye Ballard.

9:00

④ P.M. Northwest

⑤ Movie: ★★★★ **"The French Connection" (1971) Gene Hackman, Fernando Rey. Two tough narcotics investigators foil a huge heroin deal.**

⑦ Barnaby Jones: A distraught father hires Barnaby to clear his murdered daughter's name when she is called a prostitute in newspaper articles.

⑧ Alice: Alice refuses to let Tommy go with a group of older friends to Mexico during Easter vacation. (R)

⑨ U.S. Chronicle: "TV Democracy" Jim Lehrer reports on the radical changes in the American political system which have been brought about by the influence of television.

⑬ Carnival In Rio: Petula Clark performs a variety of musical selections from Rio de Janeiro during their annual carnival. Cameo appearances by Pele, Candice Bergen, Liza Minnelli and Regine.

9:30

② Reach For The Top

④ Sha Na Na: Guest: Jay Johnson.

⑥ Sha Na Na: Guests: The Crystals.

⑧ Taxi: Louie challenges Alex in an all-night race to see who can bring in the most receipts and win the prize... a night with Elaine. (R)

⑨ The Righteous Apples: "Convictions" When a doctor carelessly sterilizes J.T.'s girlfriend, the Apples, the girl's family and a reporter unite to expose the truth.

10:00

② Happy Days Again: Fonzie is told that he cannot attend the graduation ceremony and will receive his diploma in the mail. (Part 2)

④ Shirley Bassey

⑥ Hogan's Heroes: Hogan goes to England with Klink to steal an American fighter plane.

⑦ Knots Landing: Richard tries to pay off $20,000 in bad debts by hitting his friends and his father-in-law up for loans. (R)

⑧ Hart To Hart: Jonathan and Jennifer encounter a sinister college fencing champion (Jameson Parker) who is suspected of being the mastermind behind a campus drug ring. (R)

⑨ Monty Python's Flying Circus: "Attila The Hun Show" becomes "Attila The Nun Show," a striptease club with a difference, groupies mob Parliament, village idiots need qualifying. (R)

⑪ News

⑫ On The Buses: "Stan's Worst Day" Arthur and Olive's continual arguing creates Stan's worst day.

10:30

② Carousel

⑥ Rhoda: Distracted by visitors who keep interrupting her work at home, Rhoda opens an office and soon faces problems.

⑨ Newsmakers

⑫ News

11:00

②⑥ CBC National News

④⑤⑦ News

⑧ CTV National News

⑨ Soundstage: "The Crusaders, Roy Ayres" The Crusaders play "It Happens Every Day," "Ballad For Joe" and "Crossfire." Ayres performs "Everybody Love The Sunshine" and "The Freaky Deaky."

⑪ After Benny Hill: "Benny Hill" The European Song Contest.

⑫ After Benny Hill: "Bernard Cribbins" Bernard goes fishing, dies like a good cowboy should, finds a lodger in his kitchen, and gets drummed out of the Army.

⑬ Sports Page

11:20

⑤ Vancouver Island News

⑧ News

11:27

② News

11:30

④ ABC News

⑤ The Best Of Carson: Guests: Jim Fowler, Sammy Davis Jr., Charles Nelson Reilly. (R)

⑦ CBS Late Movie: ★★ **"Whispering Death" (1970) Roy Thinnes, Jim Hutton.**

⑪ National News

⑫ Movie: ★★½ **"Revenge" (1971) Shelley Winters, Carol Rossen.**

11:45

② Movie: ★★ **"College Rhythm" (1934) Joe Penner, Jack Oakie.**

11:50

④ ABC Movie: ★★★ **"Blume In Love" (1973) George Segal, Kris Kristofferson.**

12:00

⑪ 700 Club

⑬ Movie: ★★ **"The Giant Spider Invasion" (1976) Steve Brodie, Barbara Hale.**

12:05

⑥ Movie: ★★ **"Lemora, Lady Dracula" (1973) William Witton, Lesley Gilb.**

⑧ Movie: ★★ **"Honey Baby, Honey Baby" (1972) Diana Sands, Calvin Lockhart.**

1:00

⑤ Tomorrow: Guests: Rodney Dangerfield; Gov. John Y. Brown and his wife, the former Phyllis George.

⑪⑫ News

1:30

⑦ Movie: ★★★ **"Gidget" (1959) Sandra Dee, Cliff Robertson.**

1:50

④ Six Million Dollar Man

2:05

⑥ Movie: ★★★ **"Saddle Tramp" (1950) Joel McCrea, Wanda Hendrix.**

⑧ Movie: ★★½ **"The Redhead From Wyoming" (1952) Maureen O'Hara, Alex Nicol.**

2:50

④ News

3:25

⑦ News

Tuesday Prime Time

	7:00	7:30	8:00	8:30	9:00	9:30	10:00	10:30	11:00
②	Football — in prog.					Reach For Top	Happy Days	Carousel	News
③	Monde de Disney		Capitaines Et Rois		Congres Democratique		Documentaire	Nouvelles	Reportage
④	Democratic Convention — in prog.		20-20		P.M. Magazine	Sha Na Na	Shirley Bassey		News
⑤	Democratic Convention — in prog.			T.B.A.	Movie: The French Connection				News
⑥	Football — in prog.					Sha Na Na	Hogan's Heroes	Rhoda	News
⑦	Democratic Convention — in prog.				Barnaby Jones		Knots Landing		News
⑧	Diff. Strokes	Stars on Ice	Misadventures of Sheriff Lobo		Alice	Taxi	Hart to Hart		News
⑨	MacNeil	Sea Wonders	Nova		U.S. Chronicle	Righteous Apples	Monty Python	Newsmakers	Soundstage
⑪	Hogan's Heroes	Adam - 12	Testimony Of Two Men				News		Benny Hill
⑫	Democratic Convention — in prog.			Merv Griffin			On the Buses	News	After Benny
⑬	Vancouver				Carnival In Rio				Sports Page

FRENZIED PASSIONS, mistaken identities, furtive trysts and a very happy ending are the ingredients of one of the world's most popular operas — Mozart's *The Marriage of Figaro*, airing Sunday, at 2 p.m. on Channel 9.

— A musical tribute to the people of America. George Gershwin: Overture to 'Strike Up the Band', and Overture to 'Funny Face' (Buffalo Philharmonic, under Michael Tilson Thomas); Victor Herbert: American Fantasy (Cincinnati Pops Orchestra under Erich Kunzel); Leroy Anderson: Bugler's Holiday, and The Syncopated Clock (Eastman Rochester Band under Frederick Fennell); Stephen Foster: Medley (baritone Sherrill Milnes, the Ambrosian Singers and the National Philharmonic Orchestra conducted by Charles Gerhardt); Charles Ives: March Number 2 (James Sinclair and the Yale Theatre Orchestra).

9:00 Summer Arts National Jim Wright. Gerard Parkes reads episode 2 of Babbitt by Sinclair Lewis. At 9:15, a continuation of the "Chamber Music of Brahms" series.

WEDNESDAY
FM Network

11:35 Mostly Music — The last of six Wednesday broadcasts from the first Mainly Mozart Festival, held in Toronto in June, featuring Misha and Cipa Dichter, pianists; Virginia Markson, flute; Mainly Mozart Orchestra conducted by David Miller.

3:04 Light Music Society — Today, War and Pieces — Sergei Prokofieff: The Battle on the Ice, from the film score to 'Alexander Nyevsky' (New York Philharmoic under Thomas Schippers); Richard Wagner: The Kaiser March; John Williams: Star Wars (London Symphony Orchestra under John Williams); Beethoven: Philadelphia Orchestra under Eugene Ormandy; Richard Rogers: Victory at Sea (Cinema Symphony Orchestra of London conducted by Charles Gerhardt).

9:00 Summer Arts National — Gerard Parkes reads episode 3 of Babbitt by Sinclair Lewis. At 9:15, Symphony Night, presenting the first of a series of concerts from the 1979 Dresden Festival.

THURSDAY
FM Network

11:35 Mostly Music — The last of six Thursdays featuring Canadian musicians. Today, L'Ensemble Vocale de Radio-Canada directed by Jean-Francois Senart: A concert of works by Healey Willan. Host: Barclay McMillan.

3:04 Light Music Society — Today, theatre music — Kurt Weill: Suite from 'Threepenny Opera' (London Sinfonietta under David Atherton); Richard Peaslee: Songs from 'Marat de Sade' (Judy Collins, with orchestra and chorus conducted by Joshua Rifkin); Leonard Bernstein: Symphonic Dances from 'West Side Story' (New York Philharmonic conducted by Leonard Bernstein).

9:00 Summer Arts National — Jim Wright. Gerard Parkes reads episode 4 of Babbitt by Sinclair Lewis. At 9:15, Concerts from Europe, featuring highlights from the 1979 Dresden Festival.

FRIDAY
FM Network

11:35 Mostly Music — The last of six Friday broadcasts from the 1979 Henry Wood Promenade Concerts, recorded by the BBC.

3:04 Light Music Society — Today, the Supernatural in music — Modeste Mussorgsky: Night on Bald Mountain (Japanese electronic music by Isao Tomita); Paul Dukas: The Sorcerer's Apprentice (London Philharmonic Orchestra under Bernard Hermann); James Bernard: The Horror of Dracula (Dick Jocobs and his Orchestra); Saint-Saens: Danse Macabre (National Philharmonic Orchestra under Leopold Stokowski); Berlioz: The Witches' Sabbath from 'Fantastic Symphony' (Berlin Philharmonic under Herbert von Karajan).

9:00 Summer Arts National — Jim Wright. Gerard Parkes reads episode 5 of Babbitt by Sinclair Lewis. At 9:15, a continuation of the "Schumann at Hart" series from Toronto.
James Campbell, clarinet; Elyakim Taussig, piano — Schumann: Fantasiestuecke, Op. 73; and Andrew Dawes, violin; Tsuyoshi Tsutsumi, cello; Elyakim Taussig, piano — Schumann: Trio in F major, Op. 80.

Wednesday evening August 13

DAYTIME MOVIES

9:00

(6) ★★½ "The Judge And Jake Wyler" (1972) Bette Davis, Doug McClure. A young heiress enlists the assistance of a retired judge-turned-private investigator when her father is killed.

1:00

(11) ★★ "An Eye For An Eye" (1966) Robert Lansing, Pat Wayne. A bounty hunter seeks revenge on those responsible for the death of his wife and son.

(13) ★★½ "Romance Of A Horse Thief" (1971) Yul Brynner, Eli Wallach. A group of Polish peasant Jews faces financial ruin when the Cossacks confiscate all their horses.

EVENING

6:00

(4)(5)(7)(12) Democratic National Convention: Live coverage of the 1980 Democratic National Convention from Madison Square Garden in New York City. (Note: Late night programming may be delayed or preempted by convention coverage).

(8) CFL Football: Edmonton Eskimos at Winnipeg Blue Bombers

(9) Zoom (R)

(11) I Love Lucy: Lucy offers Ricky and his band for a fund-raising campaign.

(13) Great Debate: Resolved: "That There Should Be No Official Secrets Act"

6:30

(9) Over Easy: Guest: Carol Lawrence. (CC) (R)

(11) Andy Griffith: A poor farmer successfully auditions to sing at a concert, and Andy and Barney spruce him up for the event.

7:00

(9) MacNeil-Lehrer Report

(11) Hogan's Heroes: Kinchloe squares off against "Battling Bruno," the Nazis' would-be boxing champ.

(13) Vancouver

7:30

(9) Wodehouse Playhouse: "Feet Of Clay" Agnes Flack and Sidney McMurdo love each other and golf, until Jack Fosdyke enters the scene.

(11) Adam-12: Two free-lance newsmen follow the officers in an apparent effort to prove police brutality.

8:00

(2) CBC Evening News

(4) 20-20

(6) Movie: ★★★ **"King Kong" (1933) Fay Wray, Robert Armstrong. A monstrous ape battles an army while trying to retain possession of a woman captive.**

(9) Flambards: "Edge Of The Cloud" William gets to test fly his first plane to France and Christina is promoted to receptionist at the hotel. (Part 6) (CC)

(11) Testimony Of Two Men: Jon's ruthless and powerful enemies revive an old scandal in a desperate attempt to ruin him, but a long-secret letter clears him of his wife's abortion death. Jon then turns against Harald.

8:30

(2) Mary Tyler Moore: Rhoda and Mary fly to New York for the wedding of Rhoda's younger sister.

(5) To Be Announced

(12) Merv Griffin: Guests: Margot Kidder, Dick Van Patten, Itzhak Perlman, Jim Samuels, Ray Sharkey.

9:00

(2) Love And Dollery

(4) Movie: ★★ **"Murder On Flight 502" (1975) Ralph Bellamy, Polly Bergen. A maniac stalks the passengers on a trans-Atlantic jet with murder on his mind.**

(5) Movie: ★★★★ **"The Heartbreak Kid" (1972) Charles Grodin, Cybill Shepherd. The honeymoon plans of a couple of young Jewish newlyweds goes awry when the groom decides he wants a replacement for his new bride.**

(7) Hank Williams: The Man And His Music: Johnny Cash, Kris Kristofferson, Waylon Jennings, Roy Acuff, Minnie Pearl, Hank Snow, Little Jimmy Dickens and Ray Price pay tribute to a country music legend.

(8) Movie: ★★★ **"Salvage" (1979) Andy Griffith, Trish Stewart. A junkman builds his own rocket from scrap materials and recruits two young adventurers to fly it to the moon and salvage the leftovers from previous lunar landings. (R)**

(9) Great Performances: "Brahms' Lieder Recital" Mezzo-soprano Christa Ludwig is accompanied by Leonard Bernstein on piano for a performance of Brahms' "Lieder" from the Tel Aviv Museum. (R)

(13) Charlie's Angels: The Angels set out to bust a handsome, blackmailing gigolo by going undercover inside his dance studio where Jill poses as a disco doll.

9:30

(2) Happy Days Again: Richie the benchwarmer becomes a basketball star after replacing an injured player.

10:00

(2) Born To Run: The phenomenon of running as a sport and its fast rise in popularity are examined. (R)

(9) Rush: "Farrar's Pride" McKellar finds himself competing in the Great Eastern Cup in an attempt to recover a 10-year-old orphan's inheritance.

(12) On The Buses: "Union Trouble" The Inspector is heading for trouble when he not only limits the opening hours of the canteen but also sacks Elsie, the Canteen girl.

(13) The Palace: Host: Jack Jones. Guests: Marty Allen, Phyllis Diller, Robert Goulet, Peter Nero, Whitebird, Allan Jones.

10:30

(2) This Week In Baseball

(12) News

11:00

(2)(6) CBC National News

(4)(5)(7) News

(8) CTV National News

(9) Premiere: "Give Us A Kiss, Christabel" Wilfred, a Cockney worker in a London market, falls in love with junk stall owner, Christabel.

(11)(12) After Benny Hill: "Tommy Cooper" Tommy sings "On A Clear Day"; visits his tailor; meets Marmaduke Marmalade, the puppet who is behind with his income tax.

(13) Sports Page

11:20

(6) Vancouver Island News

(8) News

11:27

(2) News

11:30

(4) ABC News

(5) The Best Of Carson: Guests: Angie Dickinson, Buddy Rich, Larry Gatlin, Bob Glover. (R)

(7) CBS Late Movie: ★★ **"Devil's Rain" (1975) Ernest Borgnine, Eddie Albert.**

(11) National News

(12) Movie: ★★★ **"The Rookies" (1971) Darren McGavin, Paul Burke.**

11:45

(2) Movie: ★★ **"From Hell To Heaven" (1933) Carole Lombard, Jack Oakie.**

11:50

(4) Love Boat

12:00

(11) 700 Club

(13) Movie: ★★ **"Guns Don't Argue" (1958) Myron Healey, Jean Harvey.**

12:05

(6) Movie: ★★½ **"Betrayal" (1974) Amanda Blake, Dick Haymes.**

(8) Movie: ★★½ **"Get Christie Love!" (1974) Teresa Graves, Harry Guardino.**

1:00

(4) Baretta

(5) Tomorrow: Guest: ex-convict and cookbook author Landrew Smith.

(11) News

(12) Movie: ★★ **"Two For The Money" (1971) Walter Brennan, Catherine Burns.**

1:15

(7) Movie: ★★★★ **"It Happened One Night" (1934) Claudette Colbert, Clark Gable.**

1:50

(6) Movie: ★★½ **"The Man From The Alamo" (1953) Glenn Ford, Julie Adams.**

(8) Movie: ★★ **"River Of Mystery" (1969) Vic Morrow, Claude Akins.**

2:10

(4) Six Million Dollar Man

3:00

(12) News

3:10

(4) News

3:35

(6) Movie: ★★ **"Buccaneer's Girl" (1950) Yvonne De Carlo, Philip Friend.**

3:50

(8) Movie: ★½ **"Border River" (1954) Joel McCrea, Yvonne De Carlo.**

Wednesday Prime Time

	7:00	7:30	8:00	8:30	9:00	9:30	10:00	10:30	11:00
(2)	Democratic Convention — in prog.		News	Mary T. Moore	Love & Drollery	Happy Days	Born to Run	Baseball Week	News
(3)	En Robe	Baseball					Teleiournal	Congres	Portraits
(4)	Democratic Convention — in prog.		20-20		Movie: Murder On Flight 502				News
(5)	Democratic Convention — in prog.			T.B.A.	Movie: The Heartbreak Kid				News
(6)	Hogan's Heroes	Rhoda	Movie: King Kong						News
(7)	Democratic Convention — in prog.				Hank Williams				News
(8)	CFL Football — in prog.				Movie: Salvage				News
(9)	MacNeil	Playhouse	Flambards: Pt. 6		Great Perform.		Rush		Premiere
(11)	Hogan's Heroes	Adam - 12	Testimony Of Two Men				News		Benny Hill
(12)	Democratic Convention — in prog.			Merv Griffin			On the Buses	News	Afer Benny
(13)	Vancouver				Charlie's Angels		The Palace		Sports Page

TV Starscene

By RUTH THOMPSON

Two years ago **Martin Sheen** told us what he prizes most as a working actor and devoted head of a family: "Bring something about the job home to the kids."

He made his first impact on the stage in the Pulitzer Prize-winning play, *The Subject Is Roses*. Now he is tempted by offers from television and movies. "It's not the medium," he told us (he holds them both in esteem, scoffs at any rivalry), "it is the role" — and if it promises something his children get a kick out of and shows them what he does for a living — so much the better.

Two years ago Martin (remembered for such major opuses on TV as *The Missiles of October* and *Blind Ambition* — portraying respectively the

Martin Sheen

martyred **John Kennedy** of the 1960s and the Watergate key figure **John Dean** of the 1970s) playfully tossed a heavy object that defied catching. No rubber ball, this. Rather it was a heavy-something that turned out to be the meter used in *Taxi*, an admirable television movie starring him and which kept him on location in Toronto for nearly two months.

But considering the nature of his latest opus, here's hoping that the Sheens have outgrown their souvenir phase. He will be appearing in a big-screen film, *The Final Countdown* as a troubleshooter for small defects who boards a present-day nuclear aircraft-carrier, the "USS Nimitz" (five acres of landing strip, 32 stories high . . . and all of it for real), and whirls through a time-warp. Could this carrier, highly futuristic on Dec. 7, 1941, have aborted the Pearl Harbor trigger to Second World War? Whatever else, it's exciting, but don't expect the navy to let him bring home a carrier.

Besides Sheen, the other stars in *The Final Countdown* are **Kirk Douglas, James Farentino** and **Katherine Ross.** And if the Sheen kids want plot answers, look at it this way . . . you're in the same boat with the rest of us . . . asking eternally slippery questions . . . but being skillfully engrossed along the way.

TV SERVICE

ELECTROHOME
For Fast, Reliable Color TV Service
CITY CENTRE TV
University Heights Centre
Open Daily 10 a.m.-10 p.m.
477-6971

Sears
TV Repairs
595-9111
Charge It on Your Simpsons-Sears All Purpose Account

FAST
Professional TV Service
House Calls (All Makes)
CARRY-IN
385-3832 or 383-6911
BUTLER BROTHERS
1724 DOUGLAS
OPP. THE BAY

homark
SALES ● SERVICE ● RENTALS
27 BURNSIDE RD. (WEST)
ROYAL OAK SHOPPING CENTRE
4452 WEST SAANICH RD.
381-5622
FREE GUARANTEED CARRY-IN SERVICE
ESTIMATE — OR USE OUR $10.00 IN-HOME SERVICE CALL

IT PAYS TO ADVERTISE IN THE TV SERVICE GUIDE

TELEVISION SERVICE CENTRE
1014 Cook Street at Fort
383-6083
Same Day Service in Our Shop or in Your Home
RENTALS AND SALES

EATON'S
Television and Appliance Repair
Dial 382-7141
Ask for Appliance Repairs

Q-TEL
● RADIO AND TELEVISION SERVICING
● WARRANTY PARTS AND SERVICE
MOST MAKES
388-9333
478-4555
SERVICES

Thursday
evening August 14

Thursday Prime Time

	7:00	7:30	8:00	8:30	9:00	9:30	10:00	10:30	11:00
2	Democratic Convention — in prog.		News	Hash Marks	Mary T. Moore	Happy Days	Mork	Authors	News
3	L'Air Du Temps	Tac au Tac	Cinema					Telejournal	Nouvelles
4	Democratic Convention — in prog.		20-20		Movie: I Will Fight No More Forever				News
5	Democratic Convention — in prog.			T.B.A.	Movie: A Girl Named Sooner				News
6	B.C. Summer Games		Red And Yellow, Black And White						News
7	Democratic Convention — in prog.				Happened To Lori Jean Lloyd?		Through Human Hands		News
8	B.C. Summer Games		Buck Rogers		Live It Up	Soap	Angie	Littlest Hobo	News
9	MacNeil	Good Neighbors	Evening at Pops		Stepping Out	The Life Of Adolph Hitler			Movie
11	Hogan's Heroes	Adam - 12	Solid Gold '79				News		Benny Hill
12	Democratic Convention — in prog.			Fishing Report	Merv Griffin		On The Buses	News	After Benny
13	Vancouver				Jeffersons	Day-at-a-Time	Baretta		Sports Page

DAYTIME MOVIES

9:00

(6) ★★ "Calamity Jane And Sam Bass" (1949) Yvonne De Carlo, Howard Duff. The Wild West comes alive when gun-toting Calamity Jane comes up against the notorious outlaw Sam Bass.

1:00

(9) ★★★½ "Odd Man Out" (1947) James Mason, Robert Newton. A wounded underground leader becomes the object of a massive manhunt.

(11) ★ "A Bullet For The General" (1967) Gianna Maria Volonte, Klaus Kinski. During the Mexican Revolution, an American is hired by the Mexican government to infiltrate rebel ranks and capture El Chuncho.

(13) ★★½ "Dillinger" (1973) Warren Oates, Ben Johnson. The life of John Dillinger, the notorious gangster, is traced from his prison breakout to his execution by the FBI.

2:30

(3) "Le Monde etait plein de couleurs" (1972) Feodor Atkins, Marianne Eggericks. Pour organiser un spectacle a Montmartre, un homme a besoin de fonds.

EVENING

6:00

(4)(5)(7)(12) Democratic National Convention: Live coverage of the 1980 Democratic National Convention from Madison Square Garden in New York City. (Note: Late night programming may be delayed or preempted by convention coverage).

(8) News

(9) Zoom (R)

(11) I Love Lucy: After six weeks in their country home, Lucy looks forward to a night in New York City.

(13) Great Debate: Resolved: "That Licensing For Parenthood Is Necessary"

6:30

(9) Over Easy: Guest: Anna Maria Alberghetti. (CC) (R)

(11) Andy Griffith: Opie meets a spoiled youngster and decides his own allowance should be tripled.

7:00

(8) B.C. Summer Games: Coverage of the opening ceremonies of the B.C. Summer Games.

(9) MacNeil - Lehrer Report

(11) Hogan's Heroes: Sgt. Carter is trapped while in a Nazi uniform.

(13) Vancouver

7:30

(9) The Good Neighbors: "Anniversary" Disaster follows disaster and Tom and Barbara find themselves pushed further into a corner.

(11) Adam-12: Malloy and Reed capture a pair of robbers and then keep their cool to ward off a riot.

8:00

(2) CBC Evening News

(4) 20 - 20

(6) Red And Yellow, Black And White

(8) Buck Rogers In The 25th Century: Buck and Princess Ardala are crossed and double-crossed in their attempts to prevent a powerful sorceress (Julie Newmar) from overtaking a defenseless planet. (Part 2) (R)

(9) Evening At Pops: The multi-talented Joel Grey lends his inimitable style to performances of "Cabaret" by Kander - Ebbn "Short People" by Randy Newman, and songs by Cy Coleman and George M. Cohan. (R)

(11) Solid Gold '79 Special: Glen Campbell and Dionne Warwick host a pop music extravaganza featuring the top-selling records of the year performed by the original artists. Guests include Rod Stewart, Peaches & Herb, Blondie, Supertramp, Sister Sledge, Rita Coolidge, the Village People and Fleetwood Mac.

8:30

(2) Hashmarks

(5) To Be Announced

(12) Fishing Report: Host: Finn Anthony.

9:00

(2) Mary Tyler Moore: Lou tells Mary and the newsroom gang that he and his wife are seeing a marriage counselor.

(4) Movie: ★★★ **"I Will Fight No More Forever" (1975) James Whitmore, Ned Romero. Two peace-loving men are caught in a conflict between Indians and the white men who are forcing them onto a reservation.**

(5) Movie: ★★★ **"A Girl Named Sooner" (1975) Lee Remick, Richard Crenna. A bristly backwoods grandmother loses her 8-year-old granddaughter to a young couple with no children of their own.**

(7) Whatever Happened To Lori Jean Lloyd?: The search for a runaway girl raises many questions about why teenagers run away, what they are looking for, and what they find.

(8) Live It Up: The steps to becoming a millionaire, a comparison of ovens and females' development of their muscles are highlighted. (R)

(9) Stepping Out: Host: Gary Gibson.

(12) Merv Griffin: Guests: Durk Pearson, Dr. Arnold Klein, Alvin Silverstein, Dr. Kurt Donsbach.

(13) The Jeffersons: Louise becomes upset when an orphan, staying with them for a week, picks up some of George's "familiar" phrases. (R)

9:30

(2) Happy Days Again: Joanie gets more excitement than she counted on when she sneaks out to a Red Devils party.

(8) Soap: The Tates and the Campbells gather around Jessica's hopsital bed to learn the results of her medical tests, and Burt learns that he has been elected sheriff. (R)

(9) The Life Of Adolph Hitler: Hitler's master plan for building an empire is documented.

(13) One Day At A Time: To Ann's dismay, Schneider teaches her newly-single boss the fine points of singles-bar prospecting. (R)

10:00

(2) Mork & Mindy

(6) Red And Yellow, Black And White (Cont'd)

(7) Through Human Hands

(8) Angie

(11) News

(12) On The Buses: "Bye Bye Blakie" Blakie changes his mind about finding a new job after having a physical.

(13) Baretta

10:30

(2) Canadian Authors

(8) Littlest Hobo: Hobo appoints himself the protector of a baby abandoned on the steps of a church. (R)

(12) News

11:00

(2)(6) CBC National News

(4)(5)(7) News

(8) CTV National News

(9) Movie: ★★½ **"Second Chorus" (1940) Fred Astaire, Paulette Goddard. Two trumpet players compete for a girl and a job with the Artie Shaw Orchestra.**

(11)(12) After Benny Hill: "What's On Next?" Another trip to the music hall and what you shouldn't overhear in a crowded lift.

(13) Sports Page

11:20

(6) Vancouver Island News

(8) News

11:27

(2) News

11:30

(4) ABC News

(5) The Best Of Carson: Guests: Richard Pryor, Tim Conway, Kelly Garrett, Dr. Lendon Smith. (R)

(7) CBS Late Movie: ★★ **"Grand Jury" (1977) Leslie Nielsenn Bruce Davison.**

(11) National News

(12) Movie: ★★½ **"The Trackers" (1971) Sammy Davis Jr., Ernest Borgnine.**

11:45

(2) Minder: After rescuing a young Greek Cypriot from a street brawl, Terry places himself and Arthur in the middle of a rivalry between restaurants.

11:50

(4) Charlie's Angels

12:00

(11) 700 Club

(13) Movie: ★½ **"Don't Look In The Basement" (1972) William McGhee, Rosie Holotik.**

12:05

(6) Movie: ★★ **"Hurricane" (1974) Larry Hagman, Martin Milner.**

(8) Movie: ★★ **"Punch And Jody" (1974) Glenn Ford, Ruth Roman.**

1:00

(4) Baretta

(5) Tomorrow: Guests: former baseball player Jimmy Piersall; Bodine Balasco, the last of the great riverboat gamblers.

(11) News

(12) Movie: ★★½ **"Congratulations, It's A Boy!" (1971) Bill Bixby, Diane Baker.**

1:50

(6) Movie: ★★½ **"Once Upon A Dead Man" (1971) Rock Hudson, Susan Saint James.**

(8) Movie: ★★½ **"Ransom For A Dead Man" (1970) Peter Falk, Lee Grant.**

1:55

(7) Movie: ★★★★ **"On The Waterfront" (1954) Marlon Brando, Eva Marie Saint.**

2:10

(4) Six Million Dollar Man

3:00

(12) News

3:10

(4) News

4:00

(7) News

Channel 10

Saturday - Aug. 9, 1 p.m., Money Talk; 1:30, Safety Victoria; 2, Second Annual Rising Star Country Fair; 2:30, Pets Galore - bird care is discussed; 3, Target for Breaking and Entering; 3:30, Lacrosse Game of the Week; 5:30, Belle's Hawaiian Hula Show; 6, Here's Lowther.

Sunday - Aug. 10, 12:30 p.m., Cable Ten Sports - videotaped coverage of August 2nd's game between Central Oregon Phillies and the Victoria Blues; 2:30, Slings and Arrows; 3, Music Victoria; 3:30, Vegetable Cuisine - Vegetarian Mexican Tacos; 4, Community Magazine; 5:30, Arts Calendar; 6, Here's Lowther; 6:05, Leisure on Wheels.

Monday - Aug. 11, 6:55 p.m., Here's Lowther; 7, Money Talk - Basics of Options; 7:30, Space Exploration - The Planet Mercury is discussed; 8, Victoria District Senior "C" Fastball Playoffs.

Tuesday - Aug. 12, 6:55 p.m., Here's Lowther; 7, Music Victoria; 7:30, Arts Calendar; 8, Belle's Hawaiian Hula Show; 8:30, Slings and Arrows: Today's guest is Dr. Howard Petch, President of the University of Victoria; 9, Chamber of Commerce Presents; 9:30, T.B.A.; 10, Current Affairs.

Wednesday - Aug. 13, 6:55 p.m., Here's Lowther; 7, T.B.A.; 7:30, Vegetable Cuisine - Pita Bread Delights; 8, Civic Affairs.

Thursday - Aug. 14, 5:55 p.m., Here's Lowther; 6, Chamber of Commerce Presents; 7, T.B.A.; 7:30, Community Magazine; 9, T.B.A.; 9:30, T.B.A.; 10, Leisure on Wheels.

Friday - Aug. 15, 5:50 p.m., Here's Lowther; 6, The Art of Greek Cooking - Baclava will be prepared; 6:30, Slings and Arrows - Tonight guest will be Audrey Johnson, entertainment critic of the Times Newspaper; 7, T.B.A.; 7:30, Provincial Dialogue; 8, Targets for Breaking and Entering - Host Constable Allan Kangas from the Saanich Police Department will show a film on the subject.

VICTORIA — FUTURE TRENDS IN COMING DECADE

CABLE 10 CABLEVISION VICTORIA

Town planning, the fixed link, housing and unemployment will be included in a discussion dealing with future possibilities or drawbacks for Victoria.

WATCH THIS PROGRAMME ON CABLE TEN VICTORIA

SAT., AUGUST 16th AT 2:30 p.m.
MON., AUGUST 18th at 6:00 p.m.
WED., AUGUST 20th AT 8:00 p.m.

CABLE 10 CABLEVISION VICTORIA

8-8

homark
● TV ● STEREO ● MICROWAVES
27 Burnside Road (West)
● RENTALS ● SALES
381-5622

SANYO

20 Inch
REMOTE CONTROL
Regular 949.95
Now 699.95
SAVE 250.00

PHONE NOW FOR DELIVERY 381-5622

Friday evening August 15

Friday Prime Time

	7:00	7:30	8:00	8:30	9:00	9:30	10:00	10:30	11:00
2	Happy Days	Two Ronnies	Archie Bunker	F.P. Challenge	Canadian Express		Dallas		News
3	Cinema			Hors Serie		TV Des Autres		Nouvelles	Cinema
4	NFL Pre-Season Football						P.M. Northwest	$100,000 Tune	News
5	Seattle Tonight	Women At Work	Mountain Erupts	Facts of Life	Amazing World		NBC Reports		News
6	Hogan's Heroes	Rhoda	Stan Kann	F.P. Challenge	Canadian Express		N. Perfect	Summer Games	News
7	Joker's Wild	P.M. Magazine	The Incredible Hulk		Dukes of Hazzard		Dallas		News
8	Benson	Old Country	The Incredible Hulk		Vegas		N. Perfect	Summer Games	News
9	MacNeil	Victory Garden	Wash. Week	Wall St. Week	Masterpiece Theatre		Cities At War		Jazz
11	Hogan's Heroes	Adam - 12	Gossip Columnist				News		Benny Hill
12	Joker's Wild	Tic Tac Dough	Newlyweds	Merv Griffin			On the Buses	News	After Benny
13	Vancouver				Movie: Stunt Seven				Sports Page

DAYTIME MOVIES

9:00

(6) ★★½ "Every Man Is My Enemy" (1970) Robert Webber, Elsa Martinelli. A jewel thief attempts to discover who informed the police about his gang's activities.

1:00

(11) ★★ "Out Of Sight" (1966) Jonathan Daly, Karen Jensen. A spy's butler plans to follow in his employer's footsteps by tackling the case of a mad scientist at the beach.

(13) ★★★ "Houdini" (1953) Tony Curtis, Janet Leigh. The life of the world's greatest escape artist is fictionalized.

2:30

(3) "La Belle equipe" (1936) Jean Gabin, Charles Vanel. Une equipe de cing camarades chomeurs entreprend de construire leur maison.

3:00

(5) ★★½ "Rope Of Sand" (1949) Burt Lancaster, Corinne Calvet. After becoming involved romantically, a suave thief changes his plans for revenge.

EVENING

6:00

(2) CBC Evening News
(4) ABC News
(5)(6)(8) News
(7) CBS News
(9) Zoom (R)
(11) I Love Lucy: A misunderstanding between the Ricardos and Mertzes leads to intense jealousy.
(12) M.A.S.H: Col. Potter, Hawkeye, B.J., Frank and Radar get hopelessly lost on their way back from a medical meeting.
(13) Great Debate: Resolved: "That Psychotherapy Is Phony"

6:30

(4) News
(5) NBC News
(7) All In The Family: Mike inherits some money and gives a donation to the McGovern campaign, causing Archie to hit the ceiling.
(9) Over Easy: Host Hugh Downs is interviewed by the studio audience. (CC) (R)
(11) Andy Griffith: Andy uses common sense and Barney uses "modern technology" to solve several burglaries at a filling station.
(12) Match Game

7:00

(2) Happy Days Again: Fonzie reluctantly agrees to become a partner in one of Howard's inventions.
(4) NFL Pre-Season Football: Pittsburgh Steelers at Atlanta Falcons
(5) Seattle Tonight: Host: Dick Klinger.
(6) Hogan's Heroes: Col. Klink, vamped by a beautiful spy, decides he might like the Russian Front.
(7)(12) Joker's Wild
(8) Benson: The Governor decides to find out what is really on the minds of his constituents and takes Benson to a rough waterfront bar. (R)
(9) MacNeil - Lehrer Report
(11) Hogan's Heroes: The Heroes attempt to save Klink from an officer who caught him borrowing money.
(13) Vancouver

7:30

(2) Two Ronnies: A "kamikaze theatre" company performs, and Manhattan Transfer performs "Operator."
(5) Women At Work: The lives of five women who are affected by the changing roles of women in the work force are examined.
(6) Rhoda: Mary Richards shows up unexpectedly and throws a monkey wrench into Rhoda and Joe's plans for a long-awaited weekend alone at Cape Cod.
(7) P.M. Magazine: Two fine art studios in Seattle where glass is used as the medium of expression; a young woman who represented the State of Washington in the opening ceremonies at the 1980 Winter Olympics.
(8) Grand Old Country: Guests: Christy Lane, Sheila Ann. (R)
(9) Crockett's Victory Garden
(11) Adam-12: Malloy and Reed turn up a murder suspect in what first appears as a hit-and-run pedestrian fatality.
(12) Tic Tac Dough

8:00

(2) Archie Bunker's Place: A spiteful customer's remarks about Fred prompts Archie to take drastic steps to "straighten" out his waiter. (R)
(5) The Mountain Erupts: A recap of the events involving the eruption of Mount St. Helens.
(6) Stan Kann: Graham Jarvis guests.
(7)(8) The Incredible Hulk
(9) Washington Week In Review
(11) The Gossip Columnist: An idealistic young journalist, seduced by the power and glamour of Hollywood, becomes a gossip columnist who is almost destroyed by the very columns she writes.
(12) Newlywed Game

8:30

(2)(6) Front Page Challenge
(5) The Facts Of Life: Sue Ann and Cindy compete in a 10-kilometer race and for the attention of the handsome teen-age track coach. (R)
(9) Wall Street Week: "The Crowd Is Always Wrong" Guest: D. Craig Fecel, vice president, Merrill Lynch, Pierce, Fenner & Smith.
(12) Merv Griffin

9:00

(2)(6) Canadian Express: A program revolving around the world of clowns is presented from Halifax.
(5) The Amazing World: Chile and Nashville, the home of Andrew Jackson, are explored.
(7) The Dukes Of Hazzard: The annual Hazzard Obstacle Derby is more that its usual dirty race when a woman enters the competition. (R)
(8) Vegas
(13) Movie: ★★½ **"Stunt Seven" (1980) Christopher Connelly, Elke Sommer. Several stunt experts pool their resources to rescue a kidnapped movie starlet.**

9:05

(9) Masterpiece Theatre: "Lillie: The Sailor Prince" Lillie's indiscretion turns society against her, but at a party arranged by her artist friends, the Prince of Wales forgives her. (Part 7 of 13) (CC) (R)

9:45

(4) P.M. Northwest

10:00

(2)(7) Dallas: J.R. learns that Sue Ellen is planning to divorce him and plans a strong counterattack. (R)
(5) NBC Reports: "Migrant, 1980" Chris Wallace reports on what has changed for itinerant farm workers in the ten years since Chet Huntley's original report on their plight.
(6)(8) Nobody's Perfect: Roger and his partner Jennifer check into a posh hotel to frap a suave cat burglar.
(11) News
(12) On The Buses: "The Prize" The whole Butler family fall all over themselves to wait on Mum who has just won a raffle ticket for a trip to Costa Brava.

10:10

(9) Cities At War: "Leningrad" Not only bombed and shelled, Leningrad was subjected to the longest siege in modern history.

10:15

(4) $100,000 Name That Tune

10:30

(6)(8) B.C. Summer Games
(12) News

10:45

(4) News

11:00

(2)(6) CBC National News
(5)(7) News
(8) CTV National News
(11) After Benny Hill: "Benny Hill" The European Song Contest continues.
(12) After Benny Hill: "Bernard Cribbins" Bernard invents a new cocktail; has a talk down with an airport controller and is not the most tactful guide in one of Britain's most stately homes.
(13) Sports Page

11:10

(9) Jazz At The Maintenance Shop: "Phil Woods Quartet (No. 3)" Phil Woods, alto sax; Steve Gilmore, bass; Mike Mellilo, piano; Bill Goodwin, drums.

11:15

(4) Tenspeed And Brown Shoe

11:20

(6) Vancouver Island News
(8) News

11:27

(2) News

11:30

(5) The Best Of Carson: Guests: Dick Cavett, Martina Arroyo, George Gobel. (R)
(7)(12) The Avengers
(11) National News

11:45

(2) On The Evidence (R)

12:00

(11) Movie: ★½ **"No Survivors, Please" (1964) Maria Perschy, Robert Cunningham.**
(13) Movie: ★★ **"1000 Convicts And A Woman" (1971) Alexandra Hay, Sandor Eles.**

12:05

(6) Movie: ★★★ **"My Name Is Nobody" (1974) Henry Fonda, Terence Hill.**
(8) Movie: ★★★½ **"Teahouse Of The August Moon" (1956) Marlon Brando, Glenn Ford.**

12:40

(7)(12) Return Of The Saint

12:45

(2) Movie: ★★½ **"Two For Tonight" (1935) Bing Crosby, Joan Bennett.**

1:00

(5) Midnight Special: Hosts: Gladys Knight and the Pips. Guests: Linda Ronstadt, Frankie Valli, Randy Newman, The O'Jays, Herb Alpert, Glen Campbell. (R)

1:30

(4) America's Top Ten

1:50

(7)(12) News

2:00

(4)(11) News

2:20

(6) Movie: ★★½ **"The Hancocks" (1976) Joanna Pettet, Kim Hunter.**

2:35

(8) Movie: ★★ **"Death Squad" (1973) Robert Forster, Melvyn Douglas.**

4:05

(6) Movie: ★★½ **"Has Anybody Seen My Gal?" (1952) Piper Laurie, Rock Hudson.**

4:20

(8) Movie: ★★½ **"Frenchie" (1951) Shelley Winters, Joel McCrea.**

TV Mailbag

Could you settle an argument between my father and me. I say the Robinsons of *Lost in Space* never returned to Earth, and my father says they did. — Joe Abraham, Framingham, Mass.

The Robinsons' roamed the galaxies for three seasons, at the end of which they were still . . . lost in space.

My daughter tells me she heard on TV that Harold Russell who played in *The Best Years of Our Lives* really was a vet. She says he lost his hands when he was in the service. — Anthony Panella, Wolcott, Conn.

Russell, who won an Oscar for his role as the WW II vet who had to learn to use hooks in place of his missing hands, really was a Second World War veteran who lost his hands during the war. He was a Canadian paratrooper.

I have a question about the series, *Kung Fu*. Who played David Carradine as a young boy, and what is he doing now? — G. McDaniel, Longview, Wash.
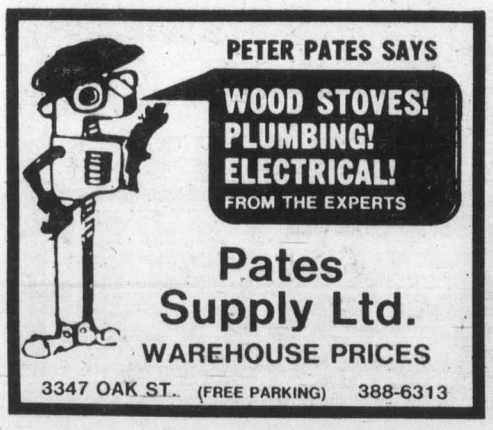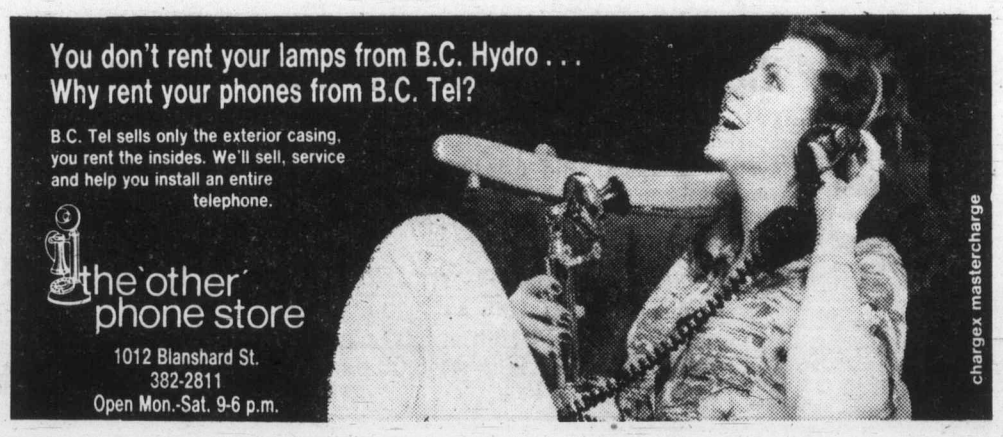
A young actor, Radames Pera, played Kwai Chanp Caine in flashbacks. Pera was a regular on *Little House on the Prairie*, during the '76-'77 season as Mary Ingalls' love interest.